In Two Parts, Complete—30 Pages.

Part I—Telegraph-News Sheet—16 Pages.

The Los Angeles Times

[illegible] Year

MINIMUM TEMPERATURES: Washington, 38; Pittsburgh, 38; Cincinnati, 40; Chicago, 38; Kansas City, 40; St. Paul, 32; LOS ANGELES, 48.

PER ANNUM, $9.00 | Per Month, 75 Cents, or 2 1-2 Cents a Copy.

THURSDAY MORNING, NOVEMBER 21, 1907.

On All News Stands, Trains and Streets. | 5 CENTS

THE WEATHER.
BRIEF REPORT.

FORECAST—For Los Angeles and vicinity: Cloudy; fresh southwest wind. For San Francisco and vicinity: Cloudy; possibly light showers; light [illegible] wind.

Sunrise, 6:31; sunset, 4:47; moon [illegible] 8:17 p.m.

YESTERDAY—Maximum temperature [illegible] deg.; minimum, 47 deg. Wind [illegible] a.m., northeast; velocity, 8 miles; [illegible] p.m., northwest; velocity, 12 miles. [illegible] midnight the temperature was 54 [illegible].

TODAY—At 2 a.m. the temperature [illegible] deg.

[The complete weather report, including comparative temperatures, will be found on page 13, part 2.]

POINTS OF THE NEWS
IN TODAY'S ISSUE OF
The Times

INDEX.

Part I.

[illegible] Invited to Visit Japan.
Mrs. Bradley Didn't Intend to Kill.
[illegible] Again Call Extra Session.
[illegible] Hurry-up Financial Legislation.
[illegible] of Middle West News.
[illegible] of Pacific Slope States.
[illegible] Has Faith in Himself.
Life of Chicago's Mayor Threatened.
[illegible] Stirring for Presidency.
All the Sporting News of the Day.
[illegible] Story: "The Iron Lord."
[illegible] Women Meet at Monrovia.
[illegible] in Brief: Vital Record.

Part II.

Women's Stock Exchange Aroused.
[illegible] San Jacinto Night Trains.
Self-Government at Polytechnic.
Public Service: News of Courts.
[illegible] Duck Shooting at Bailona.
The Editorial Page: Pen Points.
[illegible] and Topics of the Stage.
Sunday-School Convention Busy.
Affairs in Los Angeles Society.
[illegible] Sneer at Opposition.
Law Students in Fistic Battle.
News of Los Angeles County.
Other South Counties' News.
Market Reports: Financial.
Shipping: Realty Transfers.

SYNOPSIS.

THE CITY. Factions in the Women's Stock Exchange aroused and troubles of the inner circle in the concern are being aired on the outside; [illegible] in prospect....Public [illegible] High School [illegible] trains with sleeping [illegible] the proposed electric [illegible] San Jacinto, which will [illegible] many months....Shock [illegible] to husband causes [illegible]

REMARKABLE.

FORGETS KILLING.

Mrs. Bradley Cannot Recall Crime.

Tells Jury She Has no Recollection of Shooting Ex-Senator Brown.

Did not Go to Washington With the Intention of Slaying Him.

State Introduces Letter from Mrs. Adams to Utah Politician.

[BY THE ASSOCIATED PRESS—P.M.]

WASHINGTON, Nov. 20.—That Mrs. Bradley did not come to Washington with any intention of killing former Senator Arthur Brown of Utah, and that she did not even remember shooting him, she told the jury in her trial today. The statement was not reached until the afternoon session of court, the first half of the day being given largely to the identification of letters from Mr. Brown to Mrs. Bradley and from her to him, very few of which were read.

The real tragedy formed the subject of the afternoon sitting. At that time Judge Powers brought out the full statement in his examination in chief. This consumed only a few minutes and, as soon as he concluded, Dist.-Atty. Baker entered upon his cross-examination.

He devoted comparatively little attention to the shooting itself, but, going back to the early days of the relationship between Senator Brown and Mrs. Bradley, sought to show by reading letters and questioning the witness that she had deliberately undertaken to break up Senator Brown's home and that she was at enmity with Mrs. [illegible] brought out the fact that Mrs. Brown and Mrs. Bradley had originally been strong friends and that this friendship even extended beyond the time of the birth of Mrs. Bradley's first child by Brown.

MORE COMPOSED.

Mrs. Bradley was, upon the whole, more composed today than yesterday. There were times when she burst into tears, or sank into sighs and sobs, but these were less frequent than on Tuesday. Her voice was stronger, and she was heard with less difficulty. She made no complaint of fatigue today and left the witness stand at the end of the day in very good condition.

She was dressed in the same simple black gown she has worn since the beginning of the trial, and as before, it was relieved only by a bit of white lace about the throat.

The fact that, upon first going to Senator Brown's room at the Raleigh Hotel, Mrs. Bradley found there a letter from Mrs. Annie Adams, the actress, to the Senator, was dwelt upon at some length by Judge Powers, making it evident that it is his intention to attempt to show that the discovery of this letter supplied the immediate motive for the killing of Brown.

MRS. ADAMS'S LETTER.

That letter was read at length by Mr. Wells, and was as follows:

"Saturday p.m., December 1, 1906 Philadelphia.—My dearie, my dearie: The world seems to have taken on another hue because perchance I have heard from you—from you, which means so much. I was, as I told you, very fearful of the contretemps at the house, and sorry it could not have been avoided. I think your idea of leaving there must be given up. I wondered at the gates being open as I passed—bolts and bars would seem the proper thing. Poor, misguided soul, who can't see better from a more dignified procedure and give what courage and strength it requires for continued onslaughts. I wish the winter were over. I do hope you can arrange a change of date for easement mentioned, but do not worry more than necessary. What is to be will be, and right must prevail in the end—so they tell us—I shall not be in the bill week after next, tenth, and they say for four or five weeks, or until Boston, and may stay in New York, or where I please; will know definitely next week, and write you at W. I do so wish you to have a pleasant time in New York, and trust time shall be arranged. I fear this will hardly reach you before leaving S. L., and may send it to W. instead of there if address comes, and it should by Monday, did you say? I must hate with your hate, and love with your love; love you. The latter part I can pledge myself to, but hate has never seemed a component part of my make-up, somehow.

"Perhaps, dear, you can discover it somewhere and then we can devise the best use for it if a necessity arises, but love ever seems the best and I hope ever will, for I am overglowing with that sweetest and dearest of human thought and feeling for you, and you are all, so you see there is no room for aught else; that is my religion, and you and I are to become true believers in the Divine command, love ye one another—believest thou this? Answer yea, verily. I spent my Thanksgiving Day giving thanks for you and my very happy state of feeling which one year ago I never dreamed could be possible—it seems too sweet to be real. I am not going to send this until I get address, so possess my soul in patience.

"Fifth. So surprised to learn you

(Continued on Fourth Page.)

WEEPS AS HIS CLIENT TELLS HER STORY.

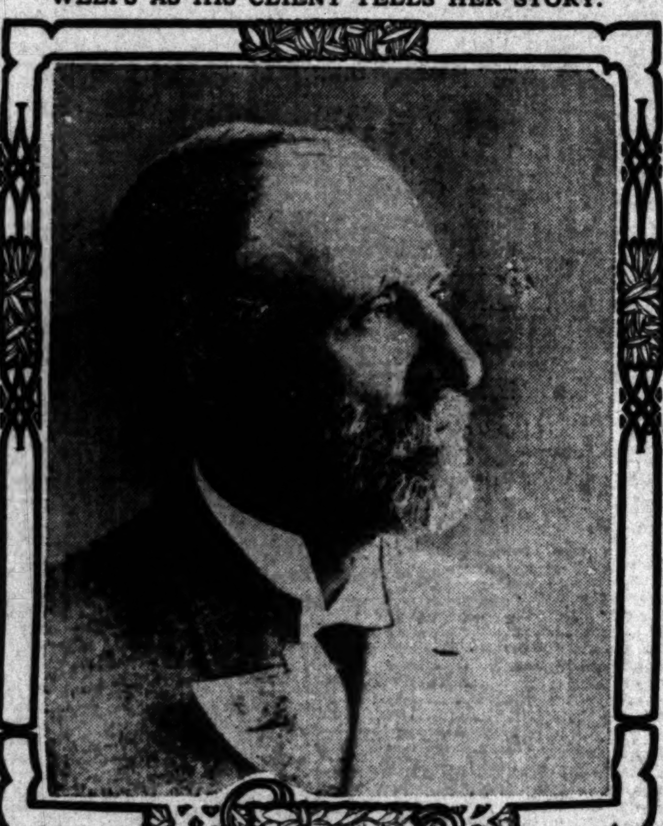

Judge Orlando Powers,

of Utah, who is conducting Mrs. Bradley's defense and who, during the direct examination of the unhappy woman, was frequently so moved by her emotion that his own voice choked with sobs and tears streamed down his cheeks as he patiently but insistently led her to tell the detailed narrative of her relationship with ex-Senator Brown of Utah from the day she met him up to the hour she killed him.

FALSE TO THEIR TRUSTS.

ADMINISTRATION IS INDIGNANT.

FEELS BANKING INTERESTS HAVE NOT ACTED FAIRLY.

Instead of Utilizing Funds Released by Government to Relief of Business Stress They Have Used Them in Some Cases to Build up Cash Reserves or Buy Securities.

[BY DIRECT WIRE TO THE TIMES.]

NEW YORK, Nov. 20.—[Exclusive Dispatch.] An acute difference has developed between Secretary Cortelyou and the banking interests of the country. Secretary Cortelyou feels that certain banking institutions have not treated him fairly. In this feeling he is sustained by the President.

The administration has stepped to the front to save the financial situation. But the men whose interests have been jeopardized, instead of coöperating fully with the government, have met the government's liberality, it is charged, with selfish aggrandizement.

It is extremely probable that, within the next few days, several of the men, who two weeks ago were figuratively on their knees to the Secretary of the Treasury, will hear from him in no uncertain terms.

Briefly, the Secretary believes—and this belief is shared by the President—that certain bankers, instead of utilizing the funds released by the government to relieve business stress, have diverted the money to build up cash reserves. Others, it is said, have gone into the market to buy securities at panic prices, rather than apportion the money among the business interests that need it

SIMPLY A LOVE AFFAIR.

Grant-Root Wedding, Only One Week Away, Arouses Keen Interest in Capital.

[BY DIRECT WIRE TO THE TIMES.]

WASHINGTON, Nov. 20.—[Exclusive Dispatch.] One week from today there will be celebrated in Washington a wedding which the capital recognizes as being the second in social and official importance that has taken place during the Roosevelt administration. There is only less interest in the forthcoming marriage of Miss Edith Root to Ulysses Simpson Grant III, lieutenant United States Engineer Corps, than there was in that which centered about the marriage of Miss Roosevelt to Mr. Longworth.

The bride-to-be is the only daughter of the Secretary of State, and Mrs. Elihu Root, while the bridegroom-to-be, as everyone knows by his name, is the grandson of Gen. U. S. Grant. Lieut. Grant is a nephew of Potter Palmer of Chicago.

Washington is to see the wedding of two young persons who are very much in love with each other. There is not a whisper in any quarter that position or name had the least thing in the world to do with the engagement.

Miss Root has always rather shunned the gayer life of the capital and Lieut. Grant has never been any too fond of it. He is studious and so is Miss Root and both are of domestic disposition. It is to be a good old-fashioned American wedding, with Cupid found in every detail.

The invitations to the wedding have been restricted to the persons who "must be invited." Among the guests who, it is known, will be present are the President and Mrs. Roosevelt, the Vice-President and Mrs. Fairbanks, the justices of the Supreme Court and their wives, and a few Senators and Representatives with their wives.

TREASURERS MUST SETTLE.

SACRAMENTO, Nov. 20.—State Comptroller Nye announces that county treasurers must settle with him at the usual time to the extent of tax collections made to that date. Subsequently when the holiday extension shall have elapsed, a secondary and final settlement of the first installment of taxes will be in order

DECIDED VIEWS.

DESERTED WIVES IN CONVENTION.

LISTEN TO EXCORIATION OF ERRANT SPOUSES.

Municipal Judge Petit of Chicago Tells Them They Are Entitled to Half What Their Husbands Earn Even If Latter's Mothers Have to Go to the Poorhouse.

[BY DIRECT WIRE TO THE TIMES.]

CHICAGO, Nov. 20.—[Exclusive Dispatch.] A deserted wife is entitled to half a man's wages, even if his mother has to go to the poorhouse. This dictum was delivered before the convention of deserted wives tonight by Municipal Judge A. J. Petit.

"The trouble with the wife-deserter is that he doesn't realize what he is up against when he starts out to desert," said the judge. "Before a man and woman can obtain a marriage license he should be compelled to listen to two hours of practical advice administered by some public official whose exclusive duties should be to make known to prospective brides and bridegrooms the seriousness of the step they are about to take.

"Men are brought before me charged with desertion, and I tell them they must give half of what they earn to their wives. The wife works at home. She earns half of the wage. The law says she shall have it.

"But a man says: 'Judge, I am getting only $12 a week, and I have to give my mother $5 of that. I can't give my wife half.' Well he must give his wife half, even if his mother becomes a public charge. This is what often leads to wife desertion. The man thinks his duty to his mother or some one else is before it is to his wife."

There was a large gathering of women whose husbands have left them. The meeting was called with a view to checking wife abandonment.

FLEES WITH GOLD.

ONTARIO, Nov. 20.—A middle-aged woman entered the Bank of Montreal, yesterday, saying she had come from Chicago in order to deposit $4000 in gold and American $1 bills, which she had tied up in a towel, feeling that the money would be safer in the Bank of Montreal. The money, she says, was the life savings of her grandmother and herself.

OLD BACH IS WIDOWS' HOST.

Invites Seventy-four of Them to His Big Thanksgiving Dinner.

[BY DIRECT WIRE TO THE TIMES.]

DALLAS (Or.) Nov. 20.—[Exclusive Dispatch.] Seventy-four widows and one bachelor gracing a single banquet board is what is promised by the invitations sent out by "Uncle Bill" Brown of this city for a Thanksgiving dinner. Brown is a jolly old disciple of single-blessedness, and Thanksgiving Day is also his birthday, and he means to celebrate it in an original way.

On Mr. Brown's invitation list is the name of every widow in Dallas, but no other person has been honored. The women on their part have entered into the spirit of the occasion, and there will be few absent. The host is a man of means and promises that the dinner shall be such a good old New England feast as is seldom spread.

THE NAVY.

TO VISIT NIPPON.

Informal Invitation to Evans.

Japan Is Expected to Send a Formal Note to the President.

Officers of the Fleet Believe That the Executive Will Accept

Demonstration of International Courtesies on Big Scale.

[BY DIRECT WIRE TO THE TIMES.]

WASHINGTON, Nov. 20.—[Exclusive Dispatch.] Prominent naval officers who will have command in the Pacific cruise are responsible for the statement that Ambassador Aoki, of Japan, at a dinner given in honor of Rear-Admiral Evans last Saturday night, extended an informal invitation to the American fleet to visit Japan during its cruise to the Pacific and informed Admiral Evans that a formal invitation would be presented to the President through Secretary Root, in a few days.

These officers also assert that the President and Secretary Root have decided to accept the invitation, and will seize the opportunity to join with Japan in a demonstration of international courtesies on a magnificent scale, for the purpose of convincing the people of the two nations that war is out of the question.

Ambassador Aoki was asked regarding the report. He declined to affirm or deny it, declaring that it was impossible for him to discuss matters that might be the subject of exchanges between his government and the United States. He left the impression that the report was correct in every way. The State Department officials who commonly discuss such matters with newspaper men were non-committal. The Times correspondent asked Secretary Metcalf about the report.

"I have not heard anything about it," he said. "Any information on such matters would come through the State Department."

OFFICERS' EXPECTATIONS.

It is significant that all the commanding officers of the fleet are convinced they will circle the globe before they return. They have received charts, sailing courses, and information concerning Asiatic harbor approaches from the hydrographic office, which convinces them that the fleet is to visit Asiatic waters. They are not surprised, therefore, to learn that the Japanese government has executed a clever piece of diplomacy by cordially inviting the American fleet to visit Japan. They are unanimously of the opinion that the President will accept Japan's invitation with alacrity, and they look forward to a notable interchange of courtesies at Yokohama and Tokio.

Another incident showing that the fleet is to cross the Pacific is the preparation being made by the Bureau of Equipment to provide a coal supply at Honolulu and Guam. Orders have not yet been issued but they are now being considered, deflecting some of the navy colliers to Honolulu and Guam ahead of the fleet, in order to supply them for the trans-Pacific journey. As the trip will not be made until next summer, however, there is plenty of time for such arrangements.

An official of the Navy Department said tonight that the President had an inkling that Japan would invite the fleet to Yokohama before he approved Secretary Metcalf's plan for the Pacific cruise. He suggested that the United States and Japan had a thorough understanding as early as last spring, following the settlement of the San Francisco school controversy, and that the forthcoming visit of the fleet to Japan is the result of this understanding.

Upon the arrival of the American fleet in Japanese waters, it probably will be met by the fleet that destroyed Rojesvensky and escorted with the highest honors to Yokohama. Rear-Admiral Evans and the battleship commanders will be received by the Mikado, and the officers of the fleets will entertain lavishly. This will all be in accordance with plans made nearly a year ago, if the Navy Department authority is right, in his deductions.

TO CIRCUMNAVIGATE GLOBE.

This authority added that it was practically certain that the fleet would circumnavigate the globe. It will touch at Manila and Hongkong, in addition to Yokohama, and will then make its way to European ports via Suez. Altogether, it is estimated that it will be two years before the fleet returns to Hampton Roads.

The finishing touches are being made on the battleships at the Brooklyn League Island and Norfolk navy yards. The officers are arranging their affairs for a long absence.

Secretary Metcalf said today that the spirit of officers and men is splendid. All are anxious to join in the cruise, and the department is embarrassed by these offers instead of being compelled to order officers to sea as is usually the case. The enlistments are very heavy, and all the men needed will be available. The sixteen ships and the torpedo flotilla will carry in the aggregate nearly 17,000 men.

MONEY SOLD ON THE CURB.

Active Bidding in the Streets by Brokers Acting for Bankers.

[BY DIRECT WIRE TO THE TIMES.]

NEW YORK, Nov. 20.—[Exclusive Dispatch.] For the first time since the financial crisis of 1893, money was bought and sold publicly in the streets today. This bartering took place in the Broad-street curb market, where half a dozen brokers were buying and selling.

The premium ranged from 2¼ to 2½ per cent., which was somewhat higher than the prevailing rates among regular money brokers. Upwards of $150,000 changed hands, the bulk of it being bought by Andre Jacobi. It was understood that he was acting for several prominent bankers.

PROHIBITION.

NOT BLUFFING SAYS MOBILE.

MAJORITY OF CITY'S VOTERS OPPOSE PROHIBITION.

Will Organize, Employ Counsel and Provide Funds for Carrying Out a Plan by Which the Town Hopes to Cut Itself Loose from State Control. Begins Warfare at Once.

[BY DIRECT WIRE TO THE TIMES.]

MOBILA (Ala.) Nov. 20.—[Exclusive Dispatch.] Mobile anti-prohibitionists were not joking when they threatened to secede from Alabama, if the legislature voted the State dry.

A large majority of the city's voters oppose prohibition. They will form a regular organization at once to employ counsel and provide funds. A plan is being outlined by which the city believes it will be able to cut itself loose from State control.

Just what form the fight for local government will take has not yet been made public. The legal campaign will be waged along entirely new lines, and it is said it will probably be fought out in the Federal instead of the State courts.

There was nothing in the nature of a bluff, the anti-prohibitionists say, in the telegram sent yesterday just before the vote in the State Senate by President McDermott of the Bank of Mobile to State Senator Hamburger, to the effect that "unless anti-prohibitionists win, please give notice that Mobile is prepared to secede from Alabama and organize home government and refusing to be dominated by our country cousins, whose efforts to paralyze Mobile will not be tolerated."

Leaders of the local "wet" forces say they will begin their warfare at once, and believe they will be independent of the rest of the State long before the new law takes effect, January 1, 1909.

COLUMBUS, OHIO, SELECTED.

National Prohibition Convention Will Be Held During the First Week in June.

[BY THE ASSOCIATED PRESS—P.M.]

CHICAGO, Nov. 20.—The national convention for the selection of a Presidential nominee of the Prohibition party will be held in Columbus, O., during the first week of June, 1908. That fact was announced at the meeting of the party in this city today.

Fifteen hundred and eighty delegates and alternates will attend, the ratio being one delegate and one alternate for each 100 votes cast for Jacob Swallow for President in 1904.

Charles R. Jones, of Chicago, was elected chairman of the National Committee W. G. Calderwood of Minneapolis, secretary and Felix T. McWirter of Indianapolis, treasurer. The National Prohibitionist was indorsed as the official organ of the party.

WANTS PEOPLE TO VOTE.

Mayor Busse Declares He Will not Aid Law and Order League in Closing Saloons.

[BY DIRECT WIRE TO THE TIMES.]

CHICAGO, Nov. 20.—[Exclusive Dispatch.] Mayor Busse declared today that he would do nothing to aid the Chicago Law and Order League in its crusade against Sunday saloons. If saloon-keepers are convicted by the municial court and ordered to close, the Mayor will not revoke the licenses of the offenders, he added.

"Will you assist State's Attorney Healy and the Law and Order League in enforcing the Sunday closing law?" was asked.

"I will not," was the answer, "until the people of Chicago vote to have them closed."

The saloon-keepers rely on an old ordinance of the City Council in keeping saloons open on the Sabbath, which provides that the saloons shall not be closed by the city.

TO RUSH WEST POINTERS.

First Class at Academy Will Be Graduated Early to Fill Ranks of Officers.

[BY THE ASSOCIATED PRESS—A.M.]

WASHINGTON, Nov. 20.—A decision was reached at the War Department today to graduate the first class at the West Point Military Academy some time between the first and the fifteenth of February next instead of waiting until June.

A shortage of army officers caused by details of duties by the great increase in the artillery corps is the reason given.

SULTAN'S ARMY VICTORIOUS.

TANGIER, Nov. 20.—It is reported here that the Sultan's army has met and defeated the troops of Mulai Hafig.

SPECIAL SESSION.

NEW CALL NEEDED.

Relief Legislation Inhibited.

Omission of Two Words in Governor's Proclamation Prevents Action.

Present Session Cannot Aid Banks and Courts at the Same Time.

Matter Will Be Thrashed Out in the Legislature at the Meeting Today.

[BY THE ASSOCIATED PRESS—P.M.]

SACRAMENTO, Nov. 20.—After convening in extra session for two days, it has developed that the proper financial relief legislation and the rehabilitation of the courts on special holidays cannot be enacted by the Legislature under the present call of Gov. Gillett, and that a supplementary proclamation must be issued, according to the conclusions arrived at late tonight by a sub-committee of the Senate Judiciary Committee.

Following the meeting of the Assembly Committee on Judiciary today, with leading financiers and lawyers of the State on the "holiday" question, which was in session the entire afternoon without accomplishing anything, a sub-committee of the Senate tonight took up the same problem, apparently so difficult of solution. Two hours were consumed in arguments, with a hopeless divergence of opinion, then it was discovered by Judge Bolton of the San Francisco Bar Association that legislation was being attempted that was inhibited by the Governor's call.

The trial of a case in court is a judicial act; the filing of a writ of attachment or issuing an execution is a ministerial act. The Legislature is endeavoring to pass measures starting the judicial machinery of the courts on holidays, but prohibiting ministerial acts, or, all monetary transactions on such days, for the better protection of banks, debtors and creditors alike, such as writs of attachment and executions of judgments.

The Governor's proclamation contains only the words "judicial acts" for the call for legislation for the courts. The sub-committee, of which Senator Curtin is chairman, decided that the omission of the words "and ministerial" prevents the Legislature from passing a bill affording the proper relief and protection.

A motion was adopted to report to the general Judiciary Committee tomorrow morning that a supplementary call is necessary, and recommend that the committee wait upon Gov. Gillett, explain the situation to him, and request that he call a second session at once, including in the proclamation legislation for "ministerial acts" as well as "judicial acts." Should the Governor see the matter in this light, the holiday question will be dropped until the second session convenes.

Some doubt is being expressed by members of both houses that the Legislature will finish its work this week.

HOT TALK ON BANKS.

Efforts to pass financial legislation to afford relief in the present stringency, ascribed largely to alleged imperfections in the banking laws of the State, and the methods employed by banking institutions in conducting their business, and a special legislative investigation of the banks and banking laws of the State, occupied the time of the two houses of the Legislature today.

Senator Leavitt introduced a concurrent resolution in the morning session of the upper house providing for a special legislative committee to thoroughly investigate the existing bank laws and the conditions of the banks and their methods of conducting business, and Assemblyman Held of Mendocino presented a similar resolution in the lower house with an amendment by Stanton of Los Angeles making it a companion measure to Senator Leavitt's resolution. The committee is to consist of three members of each house to be appointed by the President of the Senate and the Speaker of the Assembly respectively, and to report to the next regular Legislature. The resolution was referred to the Committee on Banking.

When Senator Leavitt's resolution came up as a special order of business in the afternoon session of the Senate it provoked the first lively argument of this session. Senators Caminetti and Sanford, both Democrats, strongly attacked the measure on the ground that it would "cause more unrest in the public mind," and "create a still greater distrust of the banks" at a time when the public was already losing faith in the institutions, if their methods of doing business were laid bare in all details. Caminetti wanted to know if the financial stringency in the East was due to the defective bank laws in California.

MOTION IS LOST.

"The financial stringency is due," declared he, "to the machine laws inaugurated by the Republican party in this country and the millionaire Senate in Washington."

Caminetti moved that the resolution be referred to the Judiciary Committee. This was strongly opposed by Leavitt, who wanted it adopted at once.

(Continued on Thirteenth Page.)

FINANCIAL.

NO HURRY-UP LEGISLATION.

Aldrich and Cannon Are Opposed.

Say Congress Cannot Relieve Stringency.

Currency Reform not Likely Till Spring.

[BY DIRECT WIRE TO THE TIMES.]

WASHINGTON, Nov. 20.—[Exclusive Dispatch.] There is widespread dissent among members of Congress, and especially Senators, with the opinion expressed by the President in his letter to Secretary Cortelyou, indicating that the leaders of Congress had given assurance of the speedy enactment of a currency reform bill. No such agreement has been made, according to spokesmen for Speaker Cannon and Senator Aldrich. These two men have almost absolute sway over the two houses on currency legislation. No other legislators claim to be experts on financial questions.

All the western Senators here, more than twenty of them, have said that whatever Aldrich decides upon will suit them, as he knows the subject and they do not. Word was received yesterday from Senator Aldrich to the effect that Congress could not do anything in time to relieve the present stringency, and, therefore, it would not be in a hurry. He thought, perhaps, late next spring a bill might be perfected and passed.

Nothing of a radical nature, in Aldrich's opinion, should be considered by Congress. Speaker Cannon entertains the same views, and it is, therefore, almost a certainty that the "leaders" who made such ready assurances to the President were reckoning without their host. The President talked today with several visitors about currency legislation and told them what his views were. He said he would advocate credit or asset currency, but modified so as to be absolutely safe, and not running to the limit of the credit in any bank issuing it. He added that any kind of currency provided for should be elastic in every way.

The President said he did not believe it was wise to issue currency that could not be contracted at will when no longer required. He told several visitors that these views would be fully set forth in his message, which was finally revised last night, and which will soon be distributed to news agencies. Copies of the message are now on the way to England, to be distributed in time for the opening of Congress.

BANKS ARE HOLDING OFF.

NOT EAGER TO SUBSCRIBE.

[BY DIRECT WIRE TO THE TIMES.]

NEW YORK, Nov. 20.—The government's issue of $100,000,000 in treasury certificates of indebtedness continued today to engross the attention of New York bankers, who apparently have not reached a definite decision as to the course they shall pursue. The subscriptions so far received at the local subtreasury seem to indicate that the larger banks in this city are temporarily withholding their offers of purchases.

The subtreasury officials are not disposed to make public the amount of subscriptions received there during the last three days, saying they are merely acting as transmitting agents for the Treasury Department at Washington, to which point the offers are being forwarded as fast as they come in. The fact that the banks are holding off for the time being has led to the more or less definite report that the heads of the larger banks are desirous of obtaining some sort of assurance from Washington that the money paid out here for the purchase of the new securities will be left on deposit in local institutions.

The currency premium varied between 2¼ and 2¾ during most of the day's negotiations with some transactions as high as 3 per cent. With the price of currency ruling at these figures it was said the bankers could not see their way clear to purchase the certificates of indebtedness under any other arrangement than the retention of the purchase money on deposit in this city. The money shipments from New York to the interior have been quite heavy recently and the banks here are anxious to continue this means of assistance to the general financial situation.

The advance in the price of currency today is attributed to the demands from the interior for pay-roll purposes. The calls came yesterday from New England, but today they were more general and came in from nearly every section of the country. The approach of the week end always enlivens the demand for ready money.

There has been absolutely no indication as yet of a syndicate bid for the treasury certificates forthcoming from the associated banks of this city, such as has been intimated since Monday, unless it be the fact that several large loans were called in today.

The revival of the reports today of the possibility of a favorable outcome to the negotiations of an American loan in France with the treasury certificates as a basis has strengthened the rumor of an associated bid from New York bankers, the government securities when obtained to be so arranged that they may be considered as collateral for gold loans under the rules of the Bank of France.

Some of the New York banks are said to be holding off in the matter of subscriptions so as to give the small investors with hoarded savings a chance to put in their claims and thus draw into circulation the money for which the certificates were largely designed. Nearly all of the larger banks here have received orders from customers to make purchases of certificates for their account. These purchases are to be made out of deposits already in hand, however, and are not bringing new money into the market.

BIG LOT NOT ASKED.

CORTELYOU IS UNDECIDED.

[BY DIRECT WIRE TO THE TIMES.]

WASHINGTON, Nov. 20.—[Exclusive Dispatch.] It was learned definitely at the Treasury Department that neither J. P. Morgan nor any others had made application for $25,000,000 of certificates of indebtedness. No applications approaching that amount have been received. The Secretary of the Treasury has not yet decided whether he will receive or recognize applications for so large a part of the issue.

The reports from Paris that negotiations still were going on for a large shipment of gold from the Bank of France were received here with interest.

Some doubt has been felt whether any further importations of gold would be required if the issue of certificates here should draw money from hoards, but if this expectation should the certificates with indorsement of a banking house would solve the problem, affording a means for increasing the stock of gold in the New York banks.

Reports were received today by telegraph from United States Assistant Treasurers at New York, Philadelphia, Baltimore, Boston, Chicago, Cincinnati, St. Louis, New Orleans and San Francisco of the amount of the applications for certificates received at each point. The figures were not made public, but were said to be satisfactory to the treasury officials.

RUSH FOR CERTIFICATES.

ST. LOUIS IN THE LEAD.

[BY DIRECT WIRE TO THE TIMES.]

ST. LOUIS, Nov. 20.—[Exclusive Dispatch.] St. Louis leads in subscriptions to the government's issue of certificates. Five hundred persons have applied to the Assistant Treasurer of the United States for approximately $5,500,000 of treasury certificates of indebtedness. The actual offers received up to tonight aggregate about $5,422,000, with assurances for $1,250,000 additional, making a total of $6,672,000.

Subscriptions had been made to the amount of nearly $13,000,000, but, owing to the government's failure to explain the methods it will pursue in taking subscriptions of national banks two banks have temporarily deferred submitting their proposals.

Both companies, when this feature shall have been explained, expect to increase their subscriptions, and tonight Treasurer Akins said that no doubt the total subscription here will reach $15,000,000. Even farmers and women have subscribed small amounts.

SUPPORTS BANKS.

PRESIDENT DEPOSITS SALARY.

[BY DIRECT WIRE TO THE TIMES.]

WASHINGTON, Nov. 20.—[Exclusive Dispatch.] Theodore Roosevelt is doing his part as a private, plain citizen to maintain the national banks on a sound foundation. He gives an example on the first of every month of the foolishness of hoarding money by depositing in one of the leading national banks of Washington the full amount of his monthly salary as President of the United States.

The President gets his salary in the shape of treasury warrants. On the first of each month a warrant is drawn to his order for $4156.66. The President indorses it on the back, and it is sent to the bank where he keeps his deposit.

DEMOCRATS TO PROTEST.

TO OPPOSE SCRIP ISSUE.

[BY DIRECT WIRE TO THE TIMES.]

WASHINGTON, Nov. 20.—[Exclusive Dispatch.] John Sharp Williams, the Democratic leader in the House of Representatives, deprecates the action of President Roosevelt in issuing $100,000,000 interest-bearing certificates to relieve the financial situation and declares that the action will be attacked during the next session of Congress.

"Although the administration had the technical authority for the issuance of the certificates, Congress never intended the authority to be used in this way. When the law was adopted, Congress knew that war with Spain was inevitable and there was grave danger of the country becoming involved with other European powers. This law was enacted because it was contemplated that, in the event of war with Spain, the treasury notes might go below par and these certificates were authorized to enable the government to protect itself. No one contemplated then that such authority would be used in a time of peace, and to increase the interest-bearing indebtedness of the nation. Everything in this administration is ingenuity of construction. If the administration cannot find laws to suit itself it always finds some one to construct one for the purpose."

FROM WRECKAGE.

WALSH SCORES POINT AT LAST.

BANK EXAMINER QUESTIONED BY FINANCIER'S LAWYERS.

Evidence Adduced Tending to Show Bonds of His Enterprises Sold to Various Purchasers at Same Figures as Accepted by Chicago National as Collateral.

[BY THE ASSOCIATED PRESS—P.M.]

CHICAGO, Nov. 20.—Evidence tending to show that bonds of the Walsh enterprises were sold to various purchasers at practically the figures at which they were accepted by the Chicago National Bank as collateral on notes was brought out in the cross-examination of National Bank Examiner Moxey in the Walsh trial this afternoon.

Ten sales aggregating $522,000 were gone over and identified by date and amount. It was further indicated by the testimony that the memorandum notes upon which the prosecution alleges enormous sums were drawn from the bank vaults by Walsh were paid at maturity.

The direct examination of Mr. Moxey was finished early this afternoon after he had testified to entries purporting to show the withdrawal by Walsh of $630,000 in a single day in January, 1905, and that notes bearing various signatures amounting to $644,000 had been discounted on that day.

Moxey's testimony seemingly showed that during the month of January Walsh drew from the bank $965,000 and that a corresponding sum is involved in notes or the sales of bonds of his other enterprises.

The first transaction traced today was a bond purchase by the bank December 28, 1904. From the bond journal of the bank Mr. Moxey showed that on that date a purchase of $125,000 worth of Mount Olive and Staunton Coal Company 6 per cent. bonds was negotiated at par, the amount paid being $125,000.

By means of the bank's interest book, Mr. Moxey showed the interest on this item to have been $1812.50, making the proceeds $126,812.50. This was shown by a bond department check and a deposit slip to have been deposited to Mr. Walsh's personal account. An individual journal showed $50,000 to have been withdrawn on the same day by Mr. Walsh on a counter check while the cash book of the Southern Indiana showed a similar amount as having been received the same day by the railroad company from Mr. Walsh.

On January 17, 1905, Mr. Moxey showed by the individual journal of the bank, $100,000 had been withdrawn by Walsh. Witness said this was taken out when Walsh had nothing to his credit.

The largest transaction in memorandum notes thus far mentioned was brought out when witness showed that January 31, 1905, according to the discount ledger of the bank, seven memorandum notes, each for $92,000, were discounted, and that the proceeds, $620,000, were deposited to the credit of Walsh's personal account. The security in each case was bonds of the Wisconsin and Michigan Railroad Company to the amount of $100,000. It was shown that on the same day $562,000 had been deposited by Walsh to the credit of the company.

On the day preceding this transaction, the company's account was over-

RAILROAD RECORD.

DECISION FOR RAILROADS.

Supreme Court Finding in Eminent Domain Case.

Railway May Condemn Land for Building.

Judges Hold Contention of Owners Untenable.

[BY THE ASSOCIATED PRESS—P.M.]

SAN FRANCISCO, Nov. 20.—The right of eminent domain as applied to railroads acquiring private property for purposes other than right of way was affirmed by the Supreme Court in a decision in the case of the Central Pacific Railway Company vs. Gretchen Feldman and others which was handed down today.

The railway company sought to have condemned certain parcels of land in the city of Oakland for its use as a freight house and depot grounds and on trial the value of the ground so appropriated was appraised at $4000 and judgment therefor was entered. The land owners appealed on the ground that the section granting the right of eminent domain might be exercised by railroads for a right of way and nothing more.

The court in its decision holds that the right of eminent domain would, by reasonable construction, include the right to exercise this power for the acquisition of any of the necessary adjuncts of such roads.

TO INVADE HILL'S TERRITORY.

Canadian Pacific Surveyors Locate Routes Through Washington Into Spokane and Tacoma.

[BY DIRECT WIRE TO THE TIMES.]

TACOMA (Wash.) Nov. 20.—[Exclusive Dispatch.] It was announced today that the Canadian Pacific Railway has large parties of surveyors in the field locating two lines for invasion of the territory now controlled by Hill roads. One proposed line is from Spokane through Yakima Valley, across the Cascade Mountains to Tacoma and Seattle. The other is connecting the North and South line from Sumas, on the international boundary, to Seattle and Tacoma.

An important conference regarding extensions in this State was held yesterday at Winnipeg between Sir Thomas Shaughnessy, president of the Canadian Pacific, and D. C. Corbin of Spokane, president of the Spokane and International, which brings the Canadian road into Spokane.

Surveyors now have the coast line permanently located at Deming, forty miles south of Sumas. President Shaughnessy has an option on two tide-land terminals adjoining those of the Chicago, Milwaukee and St. Paul. He is expected here within thirty days to exercise the option and meet the chamber of Commerce.

The Canadian Pacific now enters Tacoma and Seattle under a trackage arrangement with the Northern Pacific, which expires next year.

RAILROADS ARE RELIEVED.

All Danger of Strike of Switchmen in the East Is Believed to Have Passed.

[BY DIRECT WIRE TO THE TIMES.]

NEW YORK, Nov. 20.—[Exclusive Dispatch.] The press dispatches from Chicago, indicating that the Switchmen's Union of North America will withdraw its demand for an increase of wages of 6 cents an hour and an eight-hour schedule, have considerably relieved railroad operating officials throughout the East.

The reported action of the local unions at Chicago will probably be followed by similar action at Buffalo, where the situation has been more threatening that at any other point East of Chicago.

In no case is there any danger that all of the switchmen will go out, because many of them are still affiliated with the Brotherhood of Trainmen, which is at peace with the railroads.

DEFENDS COMPANY.

WELLS-FARGO MAN ON STAND.

[BY THE ASSOCIATED PRESS—P.M.]

CHICAGO, Nov. 20.—Edward G. Weise, assistant superintendent of the Wells-Fargo Express Company of Chicago, asserted today, while testifying in the Interstate Commerce Commission inquiry into complaints of express companies using their agents as commission men, that the Wells-Fargo company is responsible for the development of the fruit trades in parts of Arkansas, Kansas and Missouri.

NO SEATS FOR SENATORS.

Officials in Washington Declare Oklahoma Will Be Unrepresented Until Legislature Acts.

[BY DIRECT WIRE TO THE TIMES.]

WASHINGTON, Nov. 20.—[Exclusive Dispatch.] The two Senators appointed by Gov. Haskell of Oklahoma to represent that new State until its Legislature meets and formally elects them will not be seated.

Members of the Committee on Privileges and Elections said this evening that the action of Gov. Haskell is without precedent. They point to the Constitution, which declares that a Governor does not have the power of appointment until after the Legislature has failed to elect.

The Legislature of Oklahoma has never convened. The first act of Gov. Haskell, after assuming office, was to appoint Thomas Gore, the blind orator, and Robert Owen, as United States Senators. They will appear here December 2, with their credentials.

According to present indications, objection will be made to them on the ground that Gov. Haskell has no power to appoint. Their credentials will be referred to the Committee on Privileges and Elections, and remain pigeonholed until the Oklahoma Legislature assembles and makes an election.

Messrs. Gore and Owen were chosen Senators at primary elections. Both are Democrats.

LATEST FREAK.

NEW YORK, Nov. 20.—The Teddy Bear Makers' Union, the latest on the list of labor organizations, has decided to make a demand for the closed shop in the Teddy Bear trade, now that Christmas is coming. They started with the firm of Michton & Co., which has a factory in Brooklyn.

The company began to hire strikebreakers. According to the union it requires workmen of an artistic temperament to make Teddy Bears with the half human expression on their faces that they are supposed to wear, and the strike-breakers missed the ex-

UP AND DOWN THE VALLEY.

PITH OF NEWS FROM THE MIDDLE WEST.

[BY DIRECT WIRE TO THE TIMES.]

CHICAGO, Nov. 20.—[Exclusive Dispatch.] A rainstorm that has been running wild in the Panhandle of Texas today beat the blizzard from Cheyenne, Wyo., to Chicago, and rain coats, umbrellas, overshoes, everything likely to protect from a drizzling rain became the order of the day. There was not much change in the temperature, the range being from 39 deg. to 55 deg. At night the wind increased to forty miles an hour from the south.

Middle West temperatures:

	Max.	Min
Alpena	40	32
Bismarck	44	28
Cairo	60	44
Cheyenne	32	14
Cincinnati	56	40
Cleveland	46	36
Concordia	44	40
Davenport	46	36
Denver	38	12
Des Moines	40	40
Detroit	46	34
Devil's Lake	46	32
Dodge City	50	38
Duluth	34	30
Escanaba	38	32
Grand Rapids	46	34
Green Bay	40	30
Helena	42	36
Huron	48	36
Indianapolis	54	38
Kansas City	42	40
Marquette	36	26
Memphis	60	48
Milwaukee	46	36
Omaha	40	40
St. Louis	56	42
St. Paul	38	32
Sault Ste. Marie	38	30
Springfield, Ill.	64	40
Springfield, Mo.	44	40
Wichita	44	40

JUSTICE USES TELEPHONE.

[BY DIRECT WIRE TO THE TIMES.]

CHICAGO, Nov. 20.—[Exclusive Dispatch.] It is a poor judge who can't make use of the conveniences of a modern business life, in the opinion of Judge Landis, who today made the first use on record of the telephone instrument to stop an execution by a bailiff of a writ of attachment issued by a lower court. The bailiff invaded the café in the Brewster apartment building, No. 1886 Diversey boulevard, to seize some of the furniture. The café is involved in bankruptcy proceedings, but the bailiff didn't know this until Judge Landis telephoned him to stop.

REFUSES TO PAY.

[BY DIRECT WIRE TO THE TIMES.]

CHICAGO, Nov. 20.—[Exclusive Dispatch.] It is only a small bill of $69, but Mrs. Lora J. Moore, wife of James Hobart Moore of the Rock Island Railroad, a leader of Chicago ultra-exclusive social set, declared emphatically some months ago that she just would not pay it. Mrs. Moore is now in California, and cannot answer for herself in the suit brought by a decorating company for the alleged loss of bunting used at the Lake Geneva midsummer charity fair of which she was president. Mrs. Moore contends that fair officials are not liable because employés of the decorating company were on the ground at the time.

UNIONITES THREATEN.

[BY DIRECT WIRE TO THE TIMES.]

CHICAGO, Nov. 20.—[Exclusive Dispatch.] A clash between Uncle Sam and union labor is in prospect for tomorrow. All union labor is to be taken off the work on the Naval Academy building at the lake bluff, if the contractors refuse to discharge 200 non-union laborers employed there. A committee was appointed today by the building trades unions with power to call a strike if the laborers are not removed and unionists put in their places.

DIVERSION OF CARS.

[BY DIRECT WIRE TO THE TIMES.]

CHICAGO, Nov. 20.—[Exclusive Dispatch.] Representatives of twenty-three railroads, at a conference at the Auditorium today, agreed to the imposition of a penalty of $5 for the diversion of a freight car from its home road. Thirty-five roads were represented at the meeting, but twelve refused to sign the agreement. Efforts will be made to have all members of the American Railway Association adopt the diversion rules.

FOOTBALL FATALITY.

[BY DIRECT WIRE TO THE TIMES.]

CHICAGO, Nov. 20.—[Exclusive Dispatch.] Chicago's second fatality this season due to football occurred today when George Harrison, 16 years old, died at his home, No. 1006 Homan avenue, as the result of injuries suffered in a practice football game on November 10.

GIRLS' FATAL HAZING.

[BY DIRECT WIRE TO THE TIMES.]

VERMILLION (S. D.) Nov. 20.—[Exclusive Dispatch.] Excitement prevails today in the University of South Dakota, located here, over the hazing that probably will result in the death of Miss Anna Johnson, a pretty student, from Howard, S. D. It is believed several students will be expelled. Locked in a room on the third floor of a dormitory, Miss Johnson, a freshman, attempted to escape by a rope made of lace curtains. She lost her hold, and fell sixty feet to the frozen ground.

CRIME WAVE IN MILWAUKEE.

[BY DIRECT WIRE TO THE TIMES.]

MILWAUKEE (Wis.) Nov. 20.—[Exclusive Dispatch.] Robberies are becoming more frequent than for years past since the financial stringency became acute. It is believed that the crooks, who have hitherto confined their activities to Chicago, are becoming more desperate, and coming to this State. Kenosha police have been ordered by Mayor Gorman to "shoot on sight, and shoot to kill."

PREACHER'S PROMISE.

[BY DIRECT WIRE TO THE TIMES.]

MINOA (S. D.) Nov. 20.—[Exclusive Dispatch.] "Make me Mayor, of the city of Minot, and in thirty days this city will be the vestibule of heaven." This was the context of an address delivered by the Rev. Mr. Powell of the Vincent Methodist Church tonight, in which he severely scored the Mayor for allowing gambling dens to run.

JAPS TO LAUNCH CRUISER.

Ibuki Is Mikado's First Warship Built Entirely of Home-produced Materials.

[BY THE ASSOCIATED PRESS—A.M.]

TOKIO, Nov. 20.—The armored cruiser Ibuki will be launched at Kure tomorrow morning in the presence of Prince Fushimi. The Ibuki is the first Japanese was vessel built entirely of materials produced at home.

It has been completed within six months after the keel was laid. The dimensions of the vessel are: Length 450 feet, beam 75 feet.

Its engines will develop 22,500 horse power.

HEARST'S LAST HOPE GONE.

ALBANY (N. P.) Nov. 20. — The Court of Appeals has decided that the act passed by the last session of the Legislature, providing for a recount of the votes cast at the Mayoralty election in New York City in November, 1905, is unconstitutional.

The contest was instituted in behalf of W. R. Hearst to unseat Mayor McClellan on the ground of fraud in the counting of the votes.

The decision was unanimous.

Sample Shoes—Top Floor Bryson Blk.
Special sale $1 shoes this week. Big variety holiday slippers and felt goods.

Superb Routes of Travel.

WAR VESSELS—
At Redondo
Admiral Dayton's Fleet
Cruisers West Virginia, Colorado, Pennsylvania and Maryland Arrived Wednesday Afternoon.
AT REDONDO
Wednesday, Thursday and Friday
REDONDO RECEPTION AND GRAND BALL TO THE FLEET WEDNESDAY EVENING.
GRAND BALL OF THE CRUISER COLORADO THURSDAY EVENING.
Best of Wharf Facilities for Handling Visitors
PLENTY OF BOATS, 25c ROUND TRIP FROM WHARF TO VESSELS.
Los Angeles & Redondo Cars Every Few Minutes

$9.85 SAN FRANCISCO—$7.35—
FIRST-CLASS. Berth and meals included. SECOND-CLASS. Steamer "J. B. STETSON" sails today P. M. Through tickets to Portland, Seattle and all Puget Sound Points at lowest rates. Tickets and information at 215 South Spring Street. Phones—Main 1200.—A-2992.
S. MAGNUS, Agent.
NORTH WEST COAST LINE STEAMSHIP

FOR SAN FRANCISCO, SEATTLE—
And all points in the Northwest. Large, elegant steamships
SANTA ROSA and QUEEN
Leave Los Angeles 10 a. m., Wednesdays and Sundays.
DAYLIGHT OCEAN EXCURSIONS TO SAN DIEGO, TUESDAYS and SATURDAYS, from Los Angeles 8.00; Redondo, 9.30 a. m. RATES ALWAYS THE LOWEST AND INCLUDE BERTH AND MEALS. For full particulars, CITY TICKET OFFICE, 328 SOUTH SPRING STREET. Phones Sunset Main 41, Home A-9217. H. BRANDT, D. P. A.
PACIFIC COAST STEAMSHIP CO.

PORTLAND, Seattle, San Francisco, Eureka—
The steamers ROANOKE and GEO. W. ELDER leave San Pedro every Thursday at 7 p.m., for the above, connecting with all northwestern points. For rates and further information, call at general offices NORTH PACIFIC STEAMSHIP CO., 524 South Spring st. Phones Main 5115; Home A7480.

FOREIGN TOURS—"The Best in Travel"—
TOUR ROUND THE WORLD, LEAVING DEC. 30
TOUR TO EGYPT AND HOLY LAND, LEAVING, FEB. 10
TOUR TO JAPAN IN SPRINGTIME, LEAVING FEB. 24
Every necessary expense of high class travel included. Send for Illustrated Booklets.
656 SOUTH SPRING ST. THE MILNE TOURS CO. HOME PHONE E-3303.

OCEANIC STEAMSHIP CO.—
Grand tours, $125.00 to either Tahiti or Hawaii. S. S. MARIPOSA sails to Tahiti Nov. 22. S. S. ALAMEDA sails to Honolulu, Dec. 7, Dec. 28. Tickets and information at 334 S. Spring St. Phones Home [illegible] Main 3917. ALLEN M. CULVER, Agent.

Theaters--Amusements--Entertainments

MASON OPERAHOUSE— H. C. WYATT, Lessee and Manager.
TONIGHT AND ALL WEEK—Richard Carle's Musical [illegible]
"THE MAYOR OF TOKIO"
With JOHN L. KEARNEY. 75 People—The Peanut Ballet—Blue [illegible] GAIN MATINEE SATURDAY, 25c to $1.00. Night prices—$1.50, $1.00, [illegible]
One Week--Starting Monday, November 25
Special Thanksgiving Matinee Thursday—Regular Matinee Saturday—[illegible]
THE LION AND THE MOUSE
BY CHARLES KLEIN.
Seats ready today. Prices $1.50, $1.00, 75c, 50c.

ORPHEUM THEATER—SPRING ST., bet. Second and Third. BOTH PHONES 1447.
ADVANCED VAUDEVILLE
8 VASSAR GIRLS—WARD & CURRAN—LEW HAWKINS—LILLIAN TYCE—O'MEERS—SCOTT & WILSON—DIXON & FIELDS—ORPHEUM MOTION P[ICTURES] BERZAC AND MAUD, THE HEE-HAW CYCLONE.
MATINEES DAILY EXCEPT MONDAY.

GRAND OPERAHOUSE—MAIN ST., bet. First and Second. Main 1967—PHONES—[illegible]
THE FAMILY THEATER. BERTHA M. CLAY'S
"Thorns and Orange Blossoms"
AN INTENSELY HUMAN DRAMA. EXCEPTIONAL COMPANY [illegible]
Matinees Sunday, Tuesday, Saturday. NEXT WEEK—[illegible]

MOROSCO'S BURBANK THEATER—
TONIGHT—ALL WEEK—MATINEE SATURDAY—The Incomparable [illegible] Theater Stock Company in Alexandre Dumas's masterpiece
"CAMILLE"
NEXT WEEK—"THE COWBOY AND THE LADY," special engagement of [illegible] GREENLEAF.

LOS ANGELES THEATER—340 SOUTH SPRING ST. PHONE MAIN [illegible]
TONIGHT, ALL WEEK and SUNDAY. MATINEE WEDNESDAY AND [SATURDAY] Henry B. Harris, Manager of "The Lion and the Mouse," Co[mpany] the favorite American Romantic actor
RALPH STUART
IN THE GREAT COLLEGE PLAY "STRONGHEART" BY WILLIAM C. DE MILLE
Night Prices 25c, 50c, 75c and $1.00. Matinee Prices 25c, 50c and 75c.
Next week "UNDER SOUTHERN SKIES."

BELASCO THEATER—HOME OF THE ONLY HIGH-CLASS STOCK COMPANY IN THE CITY
TONIGHT--MATINEE TODAY
The Belasco Theater Stock Company will present H. V. Esmond's [illegible]
When We Were Twenty-one
Next Week—The famous laughing hit, "MY FRIEND FROM INDIA." [illegible]

THE AUDITORIUM—SPARKS M. BERRY, Manager. FIFTH AND OLIVE STS.
"THEATER BEAUTIFUL."
Tonight, balance of the week with Saturday matinee.
THE FERRIS STOCK COMPANY AND MISS FLORENCE STONE [illegible]
"The Marriage of William Ashe"
Prices 10c, 25c, 35c and 50c. Matinees Wednesday and Saturday 10c, 25c.
NEXT WEEK—"THE LIGHTNING CONDUCTOR."

SIMPSON AUDITORIUM—
Tonight
ROBERT J. BURDETTE
Lecture—"The Rain-Bow Chasers."
Seats now on sale at the Bartlett Music Co., or at the door.

GAMUT CLUB PLAYHOUSE—1044 SOUTH HOPE. Between Tenth and [Eleventh]
TONIGHT AND ALL WEEK
ESTHER HOOVER and Her Players
"Crucifixus," a Romance of the [illegible]
No Sunday performances. Prices—Evenings 25c and 50c. Matinee [illegible] days, 25c to all parts. Phones F7537, Main 7930.
TO FOLLOW "JUDITH."

CAWSTON OSTRICH FARM—SOUTH PASADENA
LARGEST IN CALIFORNIA—ESTABLISHED 1886.
VISIT THE FARM—SEE THE YOUNG CHICKS
Over 100 Gigantic Birds--All Ages
BEAUTIFUL PARKS OF SEMI-TROPICAL FLOWERS AND TREES
TAKE PASADENA CARS MARKED "CAWSTON OSTRICH FARM"
25c EXCURSION TICKETS INCLUDE ADMISSION. CAN BE PURCHASED AT THE P. E. TICKET OFFICE and at our
City Store 224 W. Third St. BRADBURY BLOCK

GENTRY BROS. FAMOUS SHOWS UNITED
GREATEST OF ALL TRAINED ANIMAL SHOWS. THE CHILDREN'S [illegible]
Nov. 21-Last Day Performance 2 P. M. AND 8 P. M. [illegible] ELEVENTH AND [illegible]
300 ANIMAL ACTORS Dogs, Ponies, Elephants, [illegible] Sheep, Geese, Pigs and [illegible]
And the Original MRS. GEN. TOM THUMB
Parade from the land of Lilliput each morning, children's free riding [illegible]
"THE SANTA CLAUS OF SHOWS."

LOS ANGELES RIDING ACADEMY—
Corner Hoover and West Thirty-first Street. University cars [illegible]
Well Trained Saddle Horses for Hire
TUITION, BOARDING AND TRAINING.

Timely Special Announcements.

GALLERY OF SCIENTIFIC WONDERS—
FOR MEN ONLY. ADMISSION FREE. 129 SOUTH MAIN ST[REET]
A Combination of Science and Art Af[fording] Educational Opportunities Not Found Else[where]
This Permanently Established European Exhibit is one of the City's [illegible] Study the Natural and Unnatural Conditions of the Human Body [illegible] Life-Sized Models. The Opportunity of a Lifetime. Open Daily from [illegible] night. Admission, Free. 129 South Main Street, Los Angeles, Cal.

Superb Routes of Travel.

SANTA CATALINA ISLAND—
"S.S. SAN DIEGO" $1.[illegible]
Leaves Los Angeles, 6th and Main Sts., [illegible]
OPERATING IN CONNECTION WITH LARGE GLASS BOTTOM [illegible] PRESS, CLEOPATRA AND LADY LOU FOR THE MARINE GARDENS
IMPORTANT NOTICE
These boats are large and safe, and regularly licensed by "U. S. [illegible] tion row-boat tickets sold by other lines will not be accepted [illegible]
METEOR BOAT COMPANY

SANTA CATALINA ISLAND—
Steamers { CABRILLO, Capacity 900 / HERMOSA, Capacity 470
The only line operating steamers between the main land and Catalina [illegible] NOT OPERATE GASOLINE BOATS.
HOTEL METROPOLE OPENS JANUARY 1 NEXT. Good [illegible] the Island. For furnished Cottages, see MANAGER VAN LANDINGHAM [illegible] lina Island Co.'s Office, Avalon.
IMPORTANT NOTICE
THE COMPANY RESERVES THE RIGHT TO CHANGE ITS [illegible] OF SAILING WITHOUT NOTICE. Persons not holding [illegible] at Catalina Island on boats other than those controlled by the WILMINGTON [TRANS]PORTATION COMPANY, will not be permitted to enjoy any of [illegible] Island accorded to its patrons.
BANNING CO., Ticket Office, Pacific Electric Building. [illegible]

SAN FRANCISCO—$9.85 First Class
Including berth and meals. EUREKA, $17.35. PORTLAND $21.85, GRAYS HARBOR, $19.85, SEATTLE, $23.85.
Ship your freight from Los Angeles via Salt Lake Route. Rates quoted on application.
S. S. "Hanalei" S. S. "F. A. Kilburn"
EVERY TUESDAY EVERY SATURDAY
C. J. LEHMAN, Gen. Mngr., 245 SOUTH SPRING ST. PHONES Main 809—A-8070.

GRAND WINTER CRUISES TO HAWAII
BY THE LARGEST AND FASTEST PACIFIC STE[AMERS] ANGELES TO HONOLULU AND RETURN, $132.50 [illegible] months. FIRST-CLASS $50 TO EUROPE. AROUND-[illegible]
Agents for principal Atlantic and all Pacific Lines—Tickets [illegible] of the world. Letters of Credit, Travelers' Checks and Dra[fts] Descriptive Literature, Reservations, etc., call or address,
SECURITY SAVINGS BANK

MOUNT LOWE—
THE WONDERFUL TROLLEY TRIP UP THE MOU[NTAINS] CARS A DAY FROM SIXTH AND MAIN.
THE PACIFIC ELECTRI[C]

THURSDAY, NOVEMBER

PACIFIC SLOPE.

TO USE VIRGIN GOLD AS CASH.

Goldfield Men Has Scheme to Relieve Stringency.

Bullion Bars, Stamped With Value for Currency.

Camp Could Produce Enough for Local Needs.

NATURAL WONDER.

FIND BIG CAVE NEAR FRESNO.

PARTY OF SURVEYORS MAKE A WONDERFUL DISCOVERY.

CAUSES BIG DAMAGE.

GETS HIS REVENGE.

WAREHOUSE [illegible]

GILLETT'S TIT[LE]

FAVORED BY GOV[ERNOR]

from a mutual friend, and was, ostensibly, satisfied, while all the time he was using the money furnished by Okamato in tracing and killing the latter. The murderer is not yet captured.

NO MEAT TRUST.

CARIBOU ON A STAMPEDE.

ALASKANS GET WINTER SUPPLY OF MEAT EASILY.

Snowfall so Heavy That Animals Make Poor Progress and It Is Almost Possible for Men to Kill Them With Clubs: Seventy-five Are Slaughtered in One Day.

[BY DIRECT WIRE TO THE TIMES.]

TACOMA (Wash.) Nov. 20.—[Exclusive Dispatch.] An unprecedented stampede of caribou has been on in Tanana Valley, Alaska, for several weeks. Those who landed in the middle of it declare that it is much more extensive than that of three years ago, when the deer of Alaska, on the annual stampede, ran by hundreds directly through Fairbanks, where everyone who had a gun stood in his door yard and shot his winter meat.

The run of this year has not extended as far north as Fairbanks district, but in the region around the confluence of Big Delta River with Tanana River, thousands of valuable animals have been met with by miners and roadhouse owners from miles around who hurried to the line to lay in a supply.

Roadhouse outfits at McCarty and Signal Corps men at the same station at the mouth of the Delta were right in the middle of it, and one day's work netted them seventy-five caribou. One roadhouse operator ran out of rifle ammunition and brought into use a shotgun loaded with bird shot. So thick were the caribou that he got several of them with the bird gun. The snowfall in that region has been so heavy that deer can make no speed in it and it is possible, according to trailers, to get almost close enough to kill them with clubs.

The caribou of Tanana resemble reindeer so closely that even experts have had trouble in distinguishing between estrays from government herds and wild animals. Cases of prosecution for killing government stock are frequent.

SCORES TOW-BOAT TRUST.

Captain of British Bark Nearly Loses Vessel for Second Time Because of Delay.

[BY DIRECT WIRE TO THE TIMES.]

PORTLAND (Or.) Nov. 20.—[Exclusive Dispatch.] With 4100 tons of cement, the British bark Dumfriesshire, Capt. Furneaux, has arrived here from Newcastle-on-the-Tyne, via Port Los Angeles. She will load wheat for the return trip.

For a second time Capt. Furneaux was in danger of losing his vessel because he could get no tug at the entrance of the Straits of Fuca today. He said today:

"The arbitrary actions of the towboat trust on Puget Sound is something that should be broken up at once.

"My vessel should have been in port two weeks ago. It would have been if the towboats attended to business. I understand the Puget Sound Towboat Company has the towage business at Cape Well monopolized. I was compelled to pick up an independent tug after I sailed up the straits.

"One of the Puget Sound Towboat Company's tugs came alongside after I had hitched to an independent tug and demanded that I give way to it. The captain of the Puget Sound vessel claimed he had a contract covering my vessel. If that is not nerve, I would like to know what you would call it. If some independent concern with half an eye for business should start competition we might stir things up some."

Five years ago Capt. Furneaux commanded the British bark Caitnesshire which was all but wrecked on Vancouver Island, because no tug was obtainable. The vessel's anchor chains broke and only the sudden shifting of wind while the crew was manning the lifeboats saved her. The crew had prayed very earnestly and the vessel's escape was considered a direct answer to their prayers.

WAREHOUSE IN RUINS.

Fire at Stockton Is Thought to Have Been Accidentally Started by Tramps.

[BY DIRECT WIRE TO THE TIMES.]

STOCKTON, Nov. 20.—[Exclusive Dispatch.] One of the largest warehouses along the Santa Fé Railroad sidings in this county was destroyed by fire at Escalon early Tuesday.

It was owned by J. A. Coley and contained hay, wheat, barley and corn owned by farmers in that vicinity. Four flat cars of the Santa Fé, loaded with ties, were consumed. The flames had gained such headway when the alarm was given that it was impossible to check them or save the cars.

While an investigation has failed to determine the origin of the fire, it is believed tramps accidentally set fire and made their escape before any one discovered it. Many hobos have been hanging around of late and sleeping under the building. The total loss is estimated at $30,000, with partial insurance.

GILLETT'S TITLE IS GOOD.

State Supreme Court Settles Noted Land Case in Which Governor Is Interested.

[BY THE ASSOCIATED PRESS—A.M.]

SAN FRANCISCO, Nov. 20.—Gov. J. N. Gillett's title to 320 acres of redwood in Humboldt county, which has been in jeopardy for several years, was validated yesterday by a decision of the State Supreme Court in the case of Clarence and May Pearsall against J. E. Heney & Sons.

Pearsall and the Heney people have been wrangling in the courts since 1901 over a tract of land in Humboldt and Del Norte counties. Pearsall won a suit in the lower courts for $40,000, the value of the Del Norte tract. He claimed $5000 additional to cover expenses. The Heneys appealed the case. Pearsall held an interest in the tract, and sold 320 acres, near Eureka, to Gov. Gillett.

The Supreme Court's decision upholds Pearsall's contention, awards him nearly $60,000 compensation for the Del Norte redwood tract and validates the Governor's title to the 320 acres he purchased from Pearsall.

FAVORED BY GOVERNMENT.

Mining Company and Los Angeles Man Granted Special Use of Permits in Forest Reserves.

[BY DIRECT WIRE TO THE TIMES.]

WASHINGTON, Nov. 20.—[Exclusive Dispatch.] The Bishop Creek Gold Company of Phoenix, Ariz., has been granted a special use permit by the forest service of the Department of Agriculture, to construct three plants within the Sierra National Forest, Cal., for the development of power.

A special use permit has also been granted A. Hoegee of Los Angeles to maintain a summer resort within the San Gabriel National Forest, about 300 feet above the Sturtevant trail, on Winters Creek.

ACQUIRE STEAMSHIP COMPANY.

Morgan-Guggenheim Interests Get the Alaskan Line and Will Absorb Northwestern.

[BY DIRECT WIRE TO THE TIMES.]

TACOMA, (Wash.) Nov. 20.—[Exclusive Dispatch.] In a deal consummated in New York, the Morgan-Guggenheim interests have acquired the entire plant of the Alaska Steamship Company and will at once organize a new steamship company.

The new company will also absorb the Northwestern Steamship Company and when all arrangements are completed will own and operate a fleet of eighteen steamships to be operated from Tacoma to Seattle. This fleet will form a formidable opposition to that of the Pacific Coast Steamship Company.

Charles A. Peabody, who owned and operated the Alaska Steamship Company, has received for the transfer of his interests $450,000 in cash and $500,000 in stock in the new company. He will be general manager of the new company.

The ships to be turned over to the new concern by the Alaska Steamship Company are the Jefferson, Dirigo, Dolphin and Farallon. The new company will cover all routes to Alaska and will probably establish a line to San Francisco.

DOUBLE TRAGEDY.

Bartender Kills Wife on the Street and Then Blows Out His Own Brains.

[BY THE ASSOCIATED PRESS—A.M.]

SAN DIEGO, Nov. 20.—A double tragedy in broad daylight occurred this morning at the corner of A and Front streets, when Mrs. Joe Rogers was shot and killed by her husband, who then turned the weapon on himself and blew out his brains. Rogers was a bartender and once owned the Telephone saloon. He had been on a spree for about two weeks, and Mrs. Rogers this morning was looking for him. She got him almost home, and he had refused to go further. She pleaded, but he remained obdurate, finally declaring that neither of them should go home again. With this he drew a revolver from his pocket, and though she started to run, he shot her twice, one bullet going through the heart.

Rogers then put the gun to his own head and sent a bullet into his brain. Both died instantly. They leave five children, from 9 to 17 years of age.

RECORD WHEAT SHIPMENTS.

Fifteen Million Bushels Will Leave Tacoma, Is Estimate of Expert Exporter.

[BY DIRECT WIRE TO THE TIMES.]

TACOMA (Wash.) Nov. 20.—[Exclusive Dispatch.] According to Alex Baillie, resident manager of Balfour, Guthrie & Co., the largest wheat exporting firm on the coast, wheat shipments from Tacoma this year will exceed that of any previous year by 3,000,000 bushels. He says Tacoma will ship fully 15,000,000 bushels of wheat from her warehouses this season and the grain will be valued at $14,000,000.

The largest grain export from Tacoma in the past has been about 12,000,000 bushels. At the present time there is probably 1,00,000 bushels of wheat stored in Tacoma warehouses and in her freight yards, which is valued at $900,000.

Receipts are now averaging from 45 to 100 carloads daily and as far as the railroads are concerned the prospects for cars are good. Sailing vessels are gradually disappearing and their place is being taken by steam vessels. The sailing fleet, however, will be the largest which has yet been sent from this port in a single season.

SLOPE BRIEFS.

Hopes to Escape.

SAN FRANCISCO, Nov. 20.—Ernest Moore Chadwick, alias Sir Harry Westwood Cooper, was led into the United States Circuit Court this morning and soon led out again. Hearing on a writ of habeas corpus, on which is based a hope of escaping a fifteen years' sentence for perjury, was postponed a week, and he was taken back to the County Jail.

Picks Up Derelict.

SAN FRANCISCO, Nov. 20.—The steamer James S. Higgins, which arrived here today from Port Los Angeles, on her way up the coast, found and took in tow the hull of the steam schooner Berkeley, which recently was burned near Gaviota. After being towed a few miles the hulk began to break up and was abandoned. It is believed to be no longer a menace to navigation.

McLaughlin Funeral Held.

SANTA CRUZ, Nov. 20.—Funeral services over the remains of Maj. Frank McLaughlin and his daughter, Agnes, were held this afternoon at Golden Gate villa, their former home. There were many mourners present, some coming from as far as San Francisco. This morning, a high requiem mass for the repose of the dead was celebrated at Holy Cross Church by Rev. P. J. Fisher. The bodies will be sent to San Francisco tonight, and from there forwarded to Newark, N. J., for interment.

Chauffeur Is Robbed.

SAN FRANCISCO, Nov. 20.—Despite the fact that he fired his revolver in the face of one of three approaching footpads, Burtram Burton, a chauffeur living in a refugee camp, was set upon, beaten almost to death, and then robbed of $25 in cash and his gold watch and chain, at a late hour last night. He was found unconscious. The police are searching for his assailants.

Fishermen Out on Bail.

NAPA, Nov. 21.—P. Lucifer, R. Lucifer, A. Bruns and Al Antonio, Italian fishermen from Martinez, who were arrested on the river south of town on Sunday for fishing for bass and placing set nets, have been released on $1000 bail each, furnished by prominent Italians of Martinez.

Explosion Kills Five.

NORFOLK (Va.) Nov. 20.—Five men were killed, one fatally injured and a number seriously injured by the explosion of a boiler in a planing mill at the John L. Roper lumber mills at Gelmerton, Norfolk county, today.

Heeds Club's Request.

SACRAMENTO, Nov. 20.—On request of the City Club of Los Angeles, Gov. Gillett today appointed George R. Murdock and John H. Reynolds to be directors of the Sixth Agricultural District.

Fatally Hurt by Car.

SAN FRANCISCO, Nov. 20.—Samuel Bland was probably fatally injured this morning by being run over at Market and Van Ness avenue by a street car. Bland was attempting to cross the street when the accident occurred.

Every Shoe a Bargain.
Sample Shoe Co., top floor, Bryson Block.

What Farmers are Doing at

Modesto

Stanislaus County

in Central California—114 miles from San Francisco.

Following are a few examples of profits made from Modesto lands: A vineyardist raised 55 tons of grapes on 3-year-old vines, from 10 acres and sold them for $16.00 per ton, or $880.00.

Another sold his crop of sweet potatoes from 12 acres for $2200.00.

A farmer living near Modesto received $885.00 for the strawberries from one acre.

Another bought 84 acres, planted 25 of them in sweet potatoes and sold the first year's crop for enough to pay for his entire 84 acres.

There are thousands of acres of this same kind of land for sale at from $50.00 and upward per acre, according to location, with abundant water in one of the best irrigation systems in the world, where the land owns the water—no water rights to buy.

Alfalfa 4 to 6 cuttings per season of one to one and a half tons each per acre; grand dairy country; ideal for poultry; no prevalent diseases; green feed the year round.

Hear free illustrated lecture daily 2 p.m. at Los Angeles Chamber of Commerce, Los Angeles, and write for full particulars and illustrated literature to

J. W. WEBB, Sec.,
Chamber of Commerce,
Modesto, Cal.

City Hotels.

The Maryland and Bungalows
PLEASANT SOCIAL LIFE. COSY WINTER HOMES.
PASADENA.

The Leighton
ON WESTLAKE PARK, LOS ANGELES.

The Arrowhead
FAMOUS HOT SPRINGS. IN THE MOUNTAINS.

The Virginia
ON THE OCEAN, LONG BEACH. OPENS JAN., 1908.

La Casa Loma
50,000 Acres of Oranges. REDLANDS. Opens December 20.

Write for Copy of "California Life"-Mailed Free
D. M. LINNARD

THE NEW **Hotel Marengo, Pasadena** South Marengo Avenue Boulevard and Arcadia St. Convenient to railway depots, street cars, churches and parks. A select tourist and family hotel. Steam heat, hot and cold running water, electric lights, and the famous Ostermoor beds in all rooms. RATES—American Plan, $12.00 to $15.00 per week. Two in room, special rate.

The New Rosslyn

445 South Main Street LOS ANGELES, CAL.
Rates European, 75c to $3.00. American, $1.50 to $3.00.

HART BROS ANNOUNCE THE OPENING OF THE NEW ROSSLYN HOTEL IN THE HEART OF LOS ANGELES CAL.
FREE BUS MEETS ALL TRAINS

The Natick House

First and Main Streets LOS ANGELES, CAL.
Rates American, $1.50 to $3.50. European, 50c to $2.50.

HOTEL WOODWARD

Newest and most modern fireproof hotel in the city. Heart of new business center. Rates, European, $1 to $3 day. American $2.50 to $5. Special rates by week. 421 West Eighth Street.

New and Absolutely Fire Proof

Hotel Hayward

Rates $1.00 and up per day. 250 rooms. Large sample rooms. SPRING STREET CORNER SIXTH. H. C. FRYMAN, Proprietor.
FIRST-CLASS CAFE. POPULAR PRICES.
A. RUBENS, MANAGER, late of Taits' Cafe, San Francisco.

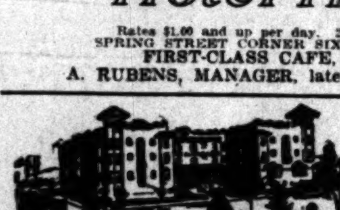

The Alvarado
Cor. 6th and Alvarado Sts.
A select family hotel, beautiful roof garden, steam heat.
Telephone each room, garage, etc. Rates $2.50 per day and up. Special rates made to permanent people and couples.
C. F. DeWITT.

Westlake Hotel 720 Westlake avenue. Home phone E1011, Sunset Main 346. A select family hotel with all modern conveniences. Largest sun parlor and billiard room in the Westlake district. Our cuisine unexcelled. Reasonable rates. Special to families. Auto sheds in connection. ROBT. D. MURRAY, Prop.

Occidental Hotel New, modern, steel and brick building. Rates 75c to $2.00 per day. Special rates to permanent guests.
428 South Hill street, Los Angeles. GEO. W. VON ACHE.

San Francisco Hotels.

HOTEL JEFFERSON
TURK AND GOUGH STREETS
SAN FRANCISCO
SPECIAL RATES
New hotel, faces Jefferson Square. Two blocks from Van Ness Ave., the present shopping district. Car lines transferring all over city, pass door. Every modern convenience. 350 rooms single or en suite. 150 private baths. American and European plans. Prices moderate. Omnibus meets all trains.
STEWART-BARKER CO.

HOTEL WESTMORE, No. 1000 West Seventh. The model hotel. Four blocks from the postoffice. Special inducements to families. One entire floor for bachelors. New management.
C. J. CORWIN.

Percival Apartments
Special Rates
Two-room apartments, buffet kitchen, private baths, $30 per month. Three-room apartments, buffet kitchen, private bath, $40, $45 $50 and $60 per month. Elegantly appointed, everyhing furnished—hot water, steam heat, electric lights, etc. Walking distance from center of city. 845 S. Hill St. Phones: Ex 778—Sunset Broadway 1575.

In San Francisco
Dine at
Thompson's
Ladies' Grill, Gents' Grill, 50 Private Dining Rooms. Our magnificent new Annex for Ladies and Families is now open, making "THOMPSON'S" the largest and most complete cafe in the West. Concerts every evening from 6 to 12.
SPECIALTIES: Oysters, Shell Fish and Game. Import Beer on Draught.
1727 O'FARRELL STREET, near Fillmore.

HOTEL IMPERIAL, SAN FRANCISCO.
851 Eddy St., one block west of Van Ness. European plan. Cafe in the hotel. This hotel is not in the burned district. Take Eddy street electric cars from Ferry. Rates $1 per day up.

Royal House, San Francisco
4TH & HOWARD STREETS.
200 outside rooms; steam heat; hot and cold water. Prices 50c to $2.00 per day. Weekly rates. F. L. TURPIN, Prop.

Hotel Savoy—Long Beach
New, up to date, facing city park, block to ocean and depot. Rooms single or en suite; housekeeping apartments. 142-144 Pacific Ave.

Oakland Hotels

THE BEAUTIFUL NEW HOTEL
KEY ROUTE INN
22nd st. and Broadway
OAKLAND
Sunny rooms, private baths. Long distance telephones, compressed air cleaning. Large lobby. Cafe a la carte, with cuisine and service unsurpassed.
N. S. MULLAN, Mgr.
(Formerly assistant manager Palace Hotel, San Francisco.)
For rates and information, call up Leroy W. Prewett, F7225.

City Restaurants.

CAFE BRISTOL
An excellent place to dine at all times. Entire basement H. W. Hellman Bldg., Fourth and Spring Sts.

Resorts

INFORMATION BUREAU 4TH FLOOR TIMES' BLDG
9 A.M. TO 6 P.M. OPEN DAILY

The TIMES FREE INFORMATION AND RESORT BUREAU is for the accommodation of those seeking recreation, rest and recuperation among seashore and mountain resorts. Particulars are furnished regarding Hotels and Private Boarding houses; their attractions, rates, etc. Photographs, circulars and transportation literature are kept on hand for inspection and distribution. Times readers can obtain here, in a few minutes, information that would take a week and in many instances longer to procure if they were compelled to write for it.

Mt. View Inn
Cut Rates $10 Per Week American Plan
Hollywood
New, every modern improvement; all large outside rooms; three big porches, table unexcelled. Only 25 minutes to Los Angeles. On Hollywood car line. Try a Sunday dinner, only 50c.

Hotel Redondo
..... Rates .....
$10 Per Week
The Queen of the Pacific
The best of everything. Until Jan. 1st rates at this IDEAL HOTEL will be $10 and up per week. Automobilists take Figueroa to Slauson, then on through Inglewood to Redondo-by-the-Sea. John S. Woollacott, Redondo Beach, Cal.

Hotel Green, Pasadena, Cal., Opens Nov. 27th. American and European Plan
J. H. HOLMES, Mgr.

Bimini Hot Springs Hotel, Los Angeles The most curative treatment known for rheumatism. Modern, steam heat and hot mineral water in every room. Beautiful scenery, no noise, no dust, no tips. Street car to door.
DR. G. W. TAPE, Medical Supt.

Venice SKATING FRIDAY EVENINGS. Villas and Bungalows for rent from $10 to $25.00 per month. Water, light and washing free.

FAIRVIEW HOT SPRINGS under new management. Try a course of our mud baths for rheumatism, gout and blood disorders. For catarrh and kidney trouble the mineral water has no equal. Electric cars leave every hour for Newport Beach and our bus meets the car leaving here at 3:00 p.m., Sunday 9 a.m. and 3 p.m. City Office 309 W. S. Collins Bldg. Phones—A-5002; Main 1962.

San Luis Hot Sulphur Springs Ideal place; thousands find rest and recreation all the year around. Relief here for those suffering from rheumatism, stomach and kidney troubles. Rates from $10.00 per week up. Secure ticket at the S. P. Office for round trip, one week's board, room and baths, all for $20.00. Write for booklet. A. M. SMITH, San Luis Obispo, Cal.

Elsinore Hot Springs Lake View Hotel. Just the place to rest and recuperate. Large swimming pool, natural hot mineral and mud baths. Cures rheumatism, stomach and kindred diseases. Write J. H. TRAPHAGEN, Manager.

Lakeside Inn
Finest interior resort. One hour from San Diego by Cuyamaca R. R. Fine lake fishing, duck and quail, and golf. Auto race track. Mineral waters. Rates reasonable.
LAKESIDE, SAN DIEGO, CAL.
Local agent, H. F. NORCROSS, 334 Spring st.

Hotel Gregson
Santa Barbara, Cal.
New, modern, family hotel, American plan. Rates $1.75 up. Grand view sea and mountains. Roof garden, etc.

SAN JACINTO HOT SPRINGS
RELIEF HOT SPRINGS
The curative hot mud baths quickly relieve rheumatism and nervous affections. Modern Hotel and Sanitary Bath Houses. For information write the Springs, San Jacinto, Cal., or see Geo. P. Taylor, 525 S. Broadway, L. A.

Redlands, Cal.
Wissahickon Inn
A high-class, family hotel of 50 rooms. Among orange groves in the residence section. Take Smiley Heights car. Long Distance 'Phone. Elevation, 1500 feet.

The Munholland and The Mun Apartments
Facing the Ocean, corner of Elm Ave., single rooms or en-suite, with Buffet kitchens. New and modern with steam heat. The only exclusive apartments in the city. Prices reasonable. Home Phone, 278. (We accept L. A. Script.) LONG BEACH, CAL.

Redondo Beach Pavilion
WEDNESDAY EVENING, SUNDAY AFTERNOON — Dancing Concert — SATURDAY EVENING, SUNDAY EVENING
SCHONEMAN-BLANCHARD ORCHESTRA
LOS ANGELES & REDONDO CARS EVERY FEW MINUTES FROM SECOND AND SPRING STREETS TO THE PREMIER BEACH.

Hotel Sierra Madre
Lima st., Sierra Madre, Cal. Home Black 38. In foothills, sixteen miles from Los Angeles, near foot of Mt. Wilson. Pure mountain water, furnace heat. Pacific electric cars. City Office 210 W. 3rd st.

YE CLAREMONT INN
Delightful winter home, under the shadow of snow-capped mountains, college town, schools, music, lectures of the best. Rooms steam heated. Cooking excellent, rates reasonable. Auto parties welcomed. Address CLAREMONT INN, Claremont, Calif.

City Hotels.

Hotel Ingraham
1045 Ingraham St.
Take Seventh Street car to Bixel.
One of the newest and best constructed family and tourist hotels in the city. Its high location and surroundings make it delightfully cool and free from the dust and noise of the thoroughfare. Within walking distance of the shopping and theater district. Appointments substantial and refined. Table and service the best. Write for booklet.
BERNARD BEYER.

The Pickwick Hotel
833 SOUTH GRAND AVENUE.
A new, finely furnished apartment hotel; 68 handsomely appointed apartments with buffet, kitchens and every convenience for housekeeping, steam heat, hot water and telephone in each apartment. Elevator service day and night. The Pickwick roof garden a delightful feature. Rates—single rooms $15 per month, Apartments $30 per month and up.
Under the management of BUTTERFIELD KILBOURNE HOTEL CO.

HOTEL CADILLAC
932A S. Main St., Home F4628. Between 9th and 10th. A new, select, family and tourist hotel, handsomely furnished; all outside rooms. Convenient to depots; street cars pass hotel to all trains. Rates $3.00 and up per week. Hot and cold water, steam heat, baths free.

Abbotsford Inn
Cor. 8th and Hope
The best Family Hotel in the city; centrally located; spacious court, large sunny rooms, every room an outside room, soft beds, steam heat, best table in the city for the money. Electric bells, billiard room, parlor, etc. Rates $8.00 to $12.00 per week. Electric car passes the door. Both phones, 1175. I. N. INSKEEP, Proprietor.

HOTEL ORENA
Everything new. Opposite Postoffice. 705 West Seventh Street. Fireproof steel building. Beautifully furnished. Phone Main 2775, Home F5600.

Hotel Gray Gables
210 W. TENTH ST.
A modern American plan family hotel. Just opening. Hot and cold water and furnace heat in rooms. Table and service the best. Special rates to couples and families. Phone F4646. E. R. PARMELEE, Prop.

Queen Apartments 539 California st. Angeleno Heights cars stop at door. Everything new. Steam heat, hot water, private baths, electric light and gas; also janitor service. Special rates to permanent guests. Phones—Broadway 1286; A7608.

The Touraine
447 SO. HOPE.
Furnished apartments with all modern conveniences at moderate prices.
EDGAR HAVEN, Prop.

THE BRIGGS
Apartments. 407 South Hope. Newly furnished. Every Suite has private bath; steam heat, amusement hall, roof garden. Prices reasonable.

HOTEL ACACIA
Corner 6th and Hope. New, fireproof, steam heat, elevator service, hot and cold water, outside rooms. Rates, $4.00 week up. B. H. CROW, Prop.

GREAT NORTHERN RAILWAY
It costs no more to go East via San Francisco, Portland and Seattle. Superb scenery and service.
J. W. PHALON, Trav. Freight & Pass. Agent.
606 S. Spring St., Los Angeles, Cal.
Telephones—Home A9585, Sunset Broadway 2391.

Places to Visit in California
If you desire information or booklets about any Hotel or Resort, Steamship or Railroad Trip advertised in The Times, fill out this blank and mail it to "The Information and Resort Bureau, Los Angeles Times," and you will be supplied immediately.
Resort Bureau Los Angeles Times—please send me full information about
....
....
....
SIGN HERE:
NAME ....
STREET ....
Hotel and Resort Booklets and Information Blanks always on file at "The Times" Resort Bureau, corner First and Broadway

LABOR.

GOMPERS HAS FAITH IN SELF.

Denies Charges Made by the Manufacturers.

Labor Leader Delivers Forty Pages of Defense.

"I Defy Our Enemies to Do Their Worst," He Says.

[BY THE ASSOCIATED PRESS—A.M.]

NORFOLK (Va.) Nov. 20.—The American Federation of Labor convention recommended in favor of the organization of "employers' associations" and "citizens' alliances," and that no employers of labor be admitted to membership.

President Gompers this afternoon delivered his expected speech replying to the charges brought against him by the Manufacturers' Association. It covered forty pages of typewritten copy, and was an "exposé" from the viewpoint of President Gompers of the National Association of Manufacturers and its ramifications.

President Gompers answered in detail the charges and closed an impassioned speech with these words:

"There is not a scintilla of truth in anything published or which can be published by the National Association of Manufacturers or their hirelings which in any way can reflect on the integrity, the morality or the honesty of myself, and I have the abiding faith they cannot be so of any member of the executive council of the American Federation of Labor. I defy our enemies to do their worst."

A great sensation was created in the American Federation of Labor this afternoon by President Gompers in his speech replying to the attacks made upon him and other officers of the federation by the Manufacturers' Association, when he told of an alleged attempt to bribe him at the Victoria Hotel, New York, in October, by a young newspaper man giving his name as Charles Brandenburg, the latter, President Gompers said, having declared that he represented the National Manufacturers' Association and was prepared to offer him immunity from all exposures and make him financially secure for the remainder of his life if he would sign a certain paper and otherwise aid in the "exposure of the other leaders in the American Federation of Labor with the view to virtually destroying the influence of organized labor."

The paper, President Gompers said, was to purport to have been signed when he (Gompers) was ill in 1895. This paper, Mr. Gompers said, he had preserved, and while death-like stillness prevailed in the convention President Gompers drew forth the original document and read it. Mr. Gompers, during his recital of the alleged attempt at bribery, called upon different delegates present, who were with him at the time of the interviews with Brandenburg to verify his statements. This the delegates, rising in their seats, did.

At the close of President Gompers's speech there was a great demonstration, Victor L. Berger of Milwaukee, the socialistic opponent of Mr. Gompers, declaring that, although he had come to the convention bitterly opposed to the reëlection of President Gompers, he will be the one this year to move to make his election unanimous with a view of confidence, not only in President Gompers, but also in the other officials of the American Federation of Labor.

"This," declared Mr. Berger, "is the answer of the socialists to the Manufacturers' Association."

After a long consideration of the jurisdictional fight between the International Longshoremen and the International Seamen, the federation adopted a resolution providing that the longshoremen shall be known officially only as the International Longshoremen's Association with the remainder of the name, "Marine and Transport Workers" adopted by the longshoremen omitted.

WHITE HOUSE WARNING.

PRESIDENT TO CALL A HALT.

WILL PUNISH TOO-ZEALOUS FRIENDS IN SOUTH.

Warns Federal Office-holders That They Must not Work for Third Term in State Conventions or Go to National Meeting as Delegates Instructed for Him.

[BY DIRECT WIRE TO THE TIMES.]

WASHINGTON, Nov. 20.—[Exclusive Dispatch.] President Roosevelt is not a bit satisfied with the news floating up from the South that Federal office-holders in Alabama, Tennessee and elsewhere are preparing to control their State conventions and send third-term delegations to the Republican National Convention. Through the proper heads of departments, word is to be passed at once to the office-holders that examples will be made of them if they advocate in any convention his renomination for the Presidency or permit themselves to go to a national convention instructed for him for another term.

Briefly put, the President does not propose to be nominated for a third term by Federal office-holders, and he will oust some of them from their jobs if they attempt anything of this kind. On the other hand, it is stated on good authority, that there is no objection to office-holders taking part in State conventions and being elected delegates to national conventions; but, if they are so elected, they must not permit themselves to be instructed for him for another term.

TWO CONSTRUCTIONS.

There is absolutely no clearing up of exactly what the order of the President will mean, unless it has the effect of putting the President before the country as against being nominated again, if such should be the case, by employés of the government, drawing salaries from the government. His nomination must come from the people, and not the office-holders. The fact that there is no inhibition against office-holders taking part in a State convention and privately pulling the wires to suit themselves is regarded as of immense significance. All that is expected is that they must not be instructed for him.

In practically every Southern State, as is notoriously known, the office-holder controls the State conventions. He plans the whole thing, often paying the railroad fares of delegates. Whatever he tells the convention is done. The plan adopted in Alabama and Tennessee by Federal office-holders has been to hold early conventions and instruct the delegates for a third term for the President. Most of the office-holders would have gone to the national convention as delegates.

Under the new order from the White House, the question arises: Will the State conventions instruct for a third term and leave the office-holders at home, or will there be no instructions?

In some quarters the new notification of the President is construed to mean that he plainly intends that he is not to be worked for or voted for another time, and that, so far as office-holders are concerned, he can and will punish them.

REITERATION?

One interpretation is that the President now reiterates, in a roundabout way, his famous declaration of election night 1904, that he will not be a candidate, and will not accept another term. For reasons of his own, the argument is made, he does not want to come out now in a declaration, but believes that the sign will be sufficient.

Still another interpretation is that the President realized that harm was being done him personally, and his political future by the noisy clamor of southern office-holders for another term for him, and their openly-announced project of holding early conventions and instructing for him. Shrewd politicians saw in all this trouble for the President among those who object to office-holders running things. The newspapers had already begun to hint that the third-term sentiment was manufactured wholly by office-holders, and that there was nothing spontaneous among the people in his behalf.

If the latter interpretation—which is not advanced by friends of the President—is correct, the tip has simply gone out to Federal office-holders that they have worked too much in the open, and that the strings must be manipulated in the future more adroitly than in the past. In other words, the delegates must be elected "by the people," and not by the office-holders.

The first delegates to the national convention have been elected in Alaska, and they are for Taft, being instructed for him. The convention was held last week, and one of the delegates elected was James Wickersham, a Federal judge in the Territory. He is still on the bench, although he has resigned, the resignation to take effect when his successor, Mr. Reid of Oklahoma, qualifies for the position. Friends of the President point out that the action of the Alaska convention is emphatic proof of the sincerity of the Chief Executive in not intending to permit himself to be nominated again. Alaska is beyond doubt dependent upon the President more than any other region of the United States. He is supreme there in practically everything. Yet the delegates were instructed for Taft, and will support him in the convention. Had the President cared a rap about the delegates he could have had them with ease.

ON THE JUMP.

MAKING READY FOR BIG CRUISE.

ARMY OF MEN WORK ON BATTLESHIP FLEET.

Activity at Brooklyn Navy Yard Is Greatest Ever Known and Hundreds of Sailors and Civilians Are Engaged in Making Repairs Above and Below Decks.

[BY DIRECT WIRE TO THE TIMES.]

NEW YORK, Nov. 20.—[Exclusive Dispatch.] Working night and day to prepare the Atlantic fleet for its approaching cruise to the Pacific, the activity at the navy yard in Brooklyn is officially stated to be greater than ever known there before.

The scope of the work on the ships could hardly be more elaborate. The work of preparation has been extended into every department of the yard, and, aside from the coaling of the ships, hundreds of sailors and also civilians are engaged in making countless repairs below and above decks. Scores of extra hands are sorting out light-weight clothes for the use of the tars, great trucks and floating barges are delivering thousands of packages for ship's supplies and the big battleships are being put into the most efficient possible condition. Millions of pounds of provisions are being put aboard the ships.

Yesterday the starboard side of the quarterdeck of the Louisiana was loaded down with boxes of tinned vegetables which the bluejackets were occupied in getting below hatches. The Panther, in the dock opposite to the Louisiana, had over 100 men employed on her repairs and alterations. The Panther is to serve as a floating machine shop, for the fleet, and is being fitted up with a foundry, lathes, forges, engines, punches, hammer and other machinery. She will carry thousands of high-class tools.

The hydrographic bureau has an army of clerks at work, assembling charts for the ships. When it is considered that each vessel will have to be supplied with 700 charts, the magnitude of the task may be appreciated.

BATTLESHIP TEST.

NEBRASKA TO SAIL TODAY.

[BY THE ASSOCIATED PRESS—A.M.]

SAN FRANCISCO, Nov. 20.—The battleship Nebraska's stay in this port will be shorter than was expected by the officers of the big war vessel. Orders were received yesterday to return to Puget Sound.

The trial board will be here this morning and sometime before noon the Nebraska will sail for Bremerton. On the way north the Nebraska will be given its final speed trial, which calls for full speed for forty-eight hours.

If the battleship makes good in the face of the boisterous weather that prevails between here and Puget Sound at this time of the year the test should satisfy all concerned. At Bremerton the Nebraska will coal and take on ammunition and will return here later.

ASSAILANT IDENTIFIED.

Capt. McKittrick Points Out Drunken Teamster as Man Who Recently Shot at Him.

[BY THE ASSOCIATED PRESS—P.M.]

BAKERSFIELD, Nov. 20.—Capt. W. H. McKittrick, who was shot at by a drunken teamster while en route from Santa Barbara to this city in his automobile, identified Ed Davis as the man who shot at him, but as Davis was badly injured at the time, as the result of a fight a short time before, it is probable that no action will be taken.

The officers believe that after Davis had been left lying in the road after the fight, the noise of the automobile aroused him and thinking in his delirium that it was the other teamsters coming back with their black snake he fired.

Because their wages were cut, about eighty Mexican laborers quit work at the local Santa Fé yards today. The cut was announced some time ago, going into effect this morning. Of 100 cholos on the pay roll, only fifteen were at their jobs today.

Because of a contract made with the peons when they were shipped in from Mexico, it will be necessary for the railroad company to send them back to El Paso, the city from which they were taken. The railroad, when bringing the laborers across the border promised them $1.25 a day and a return trip ticket.

FORGETS KILLING.

(Continued From First Page.)

are en route and so glad have been fearful of many things. I will write you tomorrow of my movements. I think we leave here early on Sunday, ninth, or Monday for New Jersey. My cousin, too, has written me she is coming to N. J. from Canada; however, will arrange and write you fully. How soon must you get back? Let me know either here or Empire Theater, New York. Must get to work. Love, dear heart—answer.

"ANNIE.

"Please return clipping."

MRS. BRADLEY'S LETTER.

The only other letters read during the day were three from Mrs. Bradley to Brown, which were introduced by Mr. Baker as a part of his examination. The first of these was written from the Brown farm and was undated. It read:

"I can do nothing but think—and yet there is no thought in it. There is a sensation of a whirling incessantly—and the direction of it all is maddening.

"To formulate a plan of action seems entirely beyond me. I never could philosophize, and now I have in my life I ought to reason from cause to effect, I am hopeless—one idea coming and being followed in mad haste by one entirely different. Perhaps out of the chaos my come a semblance of order but I am powerless to bring it about.

"Behold, how great a matter a little fire kindleth!

"Lo has been here for mamma to go and see madame. Mamma refused to go and Lo said madame would think they were lying. It would be too bad if madame should learn the truth, so Lo thinks too.

"Mamma agreed to go in the morning, but madame may come here. I will write fully and send my messenger if so. She telephoned Lo that she must see ma without fail today. I think I shall have very little to say—the less the better, isn't it? I still think the best way is for you to talk the matter over in a plain, firm manner and stop her talking to mamma or anybody else. You are the only one that can do anything. She has triumphed absolutely on other occasions—and she will ruin me at once if I do not follow her direction—which I will not do, come what may. If you do this it will not cause a lifelong sacrifice—and certainly to make this public will not fall upon me—but will extend to all my little ones—perhaps to blast the dearest hope of their future. The gravity of the situation falls on me more and more and to postpone action may result in undying regret.

"I beg you to bring your magnificent powers to solve this thing—and do not let it drift another day. Our ship has run upon the reef and neither indifference nor neglect will put it on the broad, peaceful sea again.

"I fear our sailing in the future will be confined to the shoals—but the pilot must be on guard all the time.

"Do it tonight—procrastination will steal our hope of peace now and hereafter. Do this for the love of me, and I will do more for the love of you. As ever, yours sincerely, devotedly,

"CONSTANTLY AFFECTIONATE."

MRS. BRADLEY TELLS OF THE FATAL SHOT.

[BY THE ASSOCIATED PRESS—P.M.]

WASHINGTON, Nov. 20.—The climax of the Bradley trial was reached today, when Mrs. Bradley, testifying in her own behalf, related the particulars of her final interview with former Senator Brown in the Raleigh Hotel, in this city, last December, and gave all details she could remember of the shooting which followed.

She was prompt as usual in entering the courtroom, and if any one had believed that yesterday's ordeal would render her unfit to proceed with her narrative, it must soon have become evident to such person that he had not taken into sufficient account the reserve power of the woman. She did not look very buoyant, but she never does. It cannot be said that there was much change in her appearance.

She had yesterday related practically all the details of her life with Senator Brown during their intimacy of nine years, and it was understood generally that preliminary statements concerning the time just preceding the entrance of both parties to the tragedy in Washington, would lead up to that affair, and she would be asked, as the only possible witness, to tell the story.

"We shall be brief," said Judge Powers, her Salt Lake attorney, "in dealing with this phase of the case. It will not take Mrs. Bradley long to give us all she remembers of it."

He expressed the opinion before the trial was resumed that not more than an hour's time would be necessary to complete the recital. Dist.-Atty. Baker thought the cross-examination would consume about three hours, so that it was apparent from the beginning of the day that the entire sitting would be consumed by Mrs. Bradley. The courtroom was again crowded and more were refused admission for lack of accommodations than got in.

IDENTIFIES LETTERS

Judge Stafford had no sooner taken his seat than Mrs. Bradley resumed her place in the witness chair. She was first asked to identify a number of letters written here at different times by Senator Brown, and did so. There were so many of these documents that forty-five minutes was consumed in the mere exhibition of them. They covered the period from 1901 to 1906, and were presented for the purpose of showing the relations between Mrs. Bradley and Mr. Brown, but no effort was made to read them. It was evident that the sight of the letters produced conflicting memories in the witness, for she sobbed audibly.

Many of her replies were again indistinct, and the stenographer repeated many of her statements to the jury.

There were more than 100 of the letters, and, when their presentation had been concluded, Judge Powers said that some of them would be read to the jury later. He then called on the prosecuting attorney to produce letters written to Brown by Mrs. Bradley, which was done.

There were not so many of these as of Brown's, but they covered the same period. The witness took time to read some of these letters, and in each instance replied in a quivering, faltering voice:

"Yes, I wrote it."

Resuming her story, Mrs. Bradley said she had gone to the Browns's house on the night of November 19 last, and remained five days. She related many interviews during the five days, saying that Brown did not stay there while she was there, but that she went to his office and upbraided him as a deceiver.

Witness said that even as late as November 27, twelve days before the tragedy, Mr. Brown had asserted she should remain in Salt Lake and take a house. At other times he would say he could do nothing for her, and again he would renew his promise of marriage, when he would go to Goldfield, Nev., to live.

Brown, she said, had told her of his intention to come to this city, but she did not know the date. She became ill December 1, after learning of his departure, but she did not care whether she lived or died.

GOES TO WASHINGTON.

She could not sleep, and had no appetite. Mr. Livingstone had told her of Brown's departure, and had given her money which he said she could use in buying a ticket to go anywhere except to Goldfield. She decided to go to Los Angeles, and had bought a ticket, and started as far as Ogden, but feeling that if Arthur Brown was away from the local influence he would not keep his promise, the impulse seized her to follow him to Washington, and she changed her ticket for one to that city. She had lost so much blood in her illness, however, that only will power kept her up.

Resuming this afternoon, Mrs. Bradley said she arrived Saturday morning, December 8, after a night in which she had had little sleep and several days of almost complete fasting.

"Had you formed any purpose before reaching Washington of doing violence to Senator Brown?" asked Mr. Powers.

"I had none—had formed none."

She told of asking at the Raleigh Hotel for Senator Brown's room, and engaged one for herself. She changed her clothes, and then went to the Senator's apartment. She asked a maid when the Senator would return, and, sitting down to wait, she saw a letter on the table, and read it. This was Mrs. Adams's letter to Mr. Brown, concerning which so much has been said. Mrs. Bradley wept copiously as she told it.

She said she was distracted, and did not know what to do, and went out and walked all the forenoon. She had formed no purpose regarding the Senator. The Adams letter was then shown Mrs. Bradley. She said:

"Yes, I guess that's the one. It had something in it about me."

She went back to the hotel several times, and once her attention was attracted by hearing the Senator's footsteps.

"I knocked and went in. He turned and asked: 'What are you doing here?'"

"I said: 'I came to ask if you would carry out your promise to me.'"

"What did he say?" asked the lawyer.

"I don't know. he just rushed to me."

"What did you do next?"

"I didn't know anything until I heard a shot which seemed to arouse me."

THE FATAL SHOT.

"Did you shoot him?"

"I don't know, Judge."

"Did you go there for the purpose of shooting him?"

"I did not."

"Did you go there with any purpose of revenge?"

"No."

"Did you know he was shot?"

"I did not; I did not know anything about it."

"What did he do?"

"He just walked the floor and swore."

"Did you take aim?"

"I did not."

"Had you ever fired a gun before that time?"

"I had not."

Mrs. Bradley said she did not remember Manager Talty asking her whether she was Mr. Brown's wife or anything about the room.

This recital was given in a voice that scarcely rose above a whisper. Her feeling at that time toward Mr. Brown was, she said, "one of utter dependence, trust and love."

"Can you give any reason why you shot Senator Brown?" she was asked.

"No, I have no reason."

The Adams letter was then read. It was dated Philadelphia, December 6, and was addressed:

"Dearie, my dearie."

It began: "The world seems to have taken on another hue, because, perhaps, I have heard from you."

The letter spoke of the visit of some one, supposedly Mrs. Bradley, to the Senator's house and speaking of her as a "poor, misguided soul" who should be behind prison bars. The writer proceeded to speak of her own engagements as an actress and said she would not be in the cast for some weeks, but would keep him advised.

LETTER OF LOVE.

The letter descanted on love and hate, saying the writer was "Overflowing with love for you, the sweetest and dearest of all and you and I are to become believers in the divine command to love another. Believest thou this, beloved?"

The epistle continued: "Yea, verily," and closed with endearing words.

At 2 o'clock Dist.-Atty. Baker commenced the cross-examination.

"You say you did not aim the revolver?" he asked. "Are you sure?"

"I am." Mrs. Bradley said she did not remember taking the revolver out of the hand bag. Nor did she recall destroying any letters or papers in his room. Some memoranda which Mr. Baker intimated had had been made by Mrs. Bradley in her room was exhibited.

Mrs. Bradley said she never had before read any letters from Mrs. Adams to the Senator.

"I knew of the old relation between them," she said, "but thought it had been broken off."

Mrs. Bradley said she had also known Mrs. Brown intimately, but the friendship had been broken off in 1901, when Mrs. Bradley's sister had told Mrs. Brown of the relations between the witness and the Senator. Some letters relating to this rupture were identified. One letter was signed "L. M. J.," and Mr. Baker asked the meaning. The witness demurred telling, but at last said that in his first letter he had called her a "Little Mint Julep" and she had adopted the initials. This caused general laughter in which the witness joined.

BITTER RESENTMENT.

Being asked if she remembered having written a letter to Brown prior to September, 1902, in which she used the expression "the longer the madam stays there (in Senator Brown's Brigham-street home) the more strongly entrenched is the farm," Mrs. Bradley replied that she did not recall it. She admitted that she had told Mrs. Brown that his older children by his wife did not need the attention that her children deserved from him, but she declared she had never written him saying, "I need the Brigham-street house for our little ones and for our unborn children." On objection the question was not pressed. Another letter written by Mrs. Bradley from the Brown farm was read in which she mentioned a newspaper reference to Mrs. Brown.

"It aroused in me the bitterest resentment to see her spoken of as Mrs. Brown," the letter went on. "It makes me a whirlwind of fury when I know that I ought to have your home and bear your name."

Referring to the last sentence, Mr. Baker asked Mrs. Bradley if she was not trying to break up the Brown home.

"I was not," she replied. "You have not heard the other side."

Mr. Baker brought out the fact that when the son, Arthur Brown, was born, Mrs. Bradley was living with her husband, but she said that Brown was paying her rent and Bradley was only paying his board. No one but herself and Senator Brown, she said, had known Brown to be the father of the child.

"He was christened Arthur Brown, not Arthur Brown Bradley," she continued.

WARNING.

SEES DANGER OF FREE LOVE.

NOTED WOMAN AUTHOR SOUNDS WARNING.

Mrs. Margaret Deland Favors Segregation of Vice, Opposes Abolition of Saloon, Large Families, and Denounces Divorce as It Finds Expression Here.

[BY THE ASSOCIATED PRESS—A.M.]

CHICAGO, Nov. 20.—Free love will be the ultimate fate of the United States if the present system of divorce is continued. This was the prophecy voiced last night in the Twentieth Century Club by Mrs. Margaret Deland of Boston.

Speaking to the topic, "Change in the Feminine Ideal," Mrs. Deland touched upon almost every "live" topic before the public today. Mrs. Deland intimated that she was in favor of the segregation of vice and against the absolute abolition of the saloon; she declared that the idea of large families is wrong and that quality should be sought in the rising generation rather than quantity; she insisted that the "new woman" is wrong in seeking universal female suffrage—but above all she placed herself on record flatly against the scheme of divorce as it finds expression in the United States today.

"Divorce is supreme individualism," said Mrs. Deland. "Divorce is something which is insisted upon since the brute became the man. Man, apparently must first sell that which is natural, and second, that which is spiritual. Man bases his civilization on the family idea. The family idea rests on the idea of marriage.

"But after the scheme of marriage has arrived the individual begins to voice his objection. He or she declares that, as he or she is unhappily married he or she should be freed from unhappiness by the community. It may perhaps, be admitted that an unhappy marriage is experiencing the nearest approach to hell likely to be undergone on earth.

"The new sense of individualism is at the bottom of the divorce law and that individualism, is aiming at free love under the cover of chastely worded expressions regarding affinities. This should never be forgotten, that individual happiness which conflicts with the ideals and good of society should be renounced."

Come and Inspect

our line of ladies' hand bags before you buy. We have an extra fine line in all the latest shapes and genuine leathers, prices range from $2.50 to $30.

OFF & VAUGHN DRUG CO.,
322 SOUTH SPRING ST.

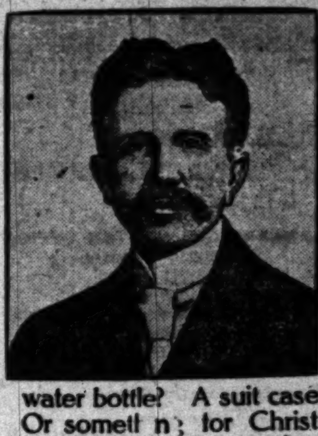

The Store Built ... principle stands ... doesn't grow too ... a store looks ... trade as a great ... game in which ... much "give" ... Come in and ... me. You'll leave ... dreds of others ... than pleased with ... got and what you paid. Is it some shaving ... ience? A syringe ... water bottle? A suit case? A shopping bag? Or something for Christmas? Come in and ... much I can give you for your money.

Accurate prescription filling—you get it here—always.

Dean Says

FASHIONABLE HAND BAGS. I ... will say these are the smartest ... you have seen anywhere—and such a ... and colors. Some have heavy gold ... they are very rich—and those wide ... —they are the very latest things ... see them.

GIVE THE CHILDREN red rubber toys—they're very amusing and the children can't break them. I imported these from Germany. There are animals of all sorts and sizes—and wonderfully life-like, too. The color can't come off in the child's mouth. Some are priced as low as 25c.

FOUNTAIN SYRINGES ... have the most ... tain syringes in ... antee every one ... faction. This week ... grade red rubber ... tant reduction. $1.. ... $1.75 syringes for ... chance to save on ...

HAND MIRRORS. I just got in a new stock of hand mirrors, and they are the best values I've seen. The variety of styles and sizes is sufficient to meet every possible need. At 75c I've a 5-inch heavy bevel mirror in rosewood frame with plain or ring handle.

A HINT OF THE ...

25c Stationery
25c Whisk Brooms
15c Tooth Brushes
$1.25 Perfume
50c Stationery
25c Cloth Brushes
25c Dean's Tooth Wash
10c Glycerine Soap
37c Easel Mirrors
$1.00 Teddy Bears
$1.10 Hot Water Bag
Leather Roll-ups
50c Bay Rum
75c Rubber Gloves
10c Sulphur
50c Charles' Flesh Food
And more.

CORNS TROUBLE YOU? Why don't you get a Star Safety corn razor? You can't cut yourself with it. It's fine for paring the corns—works on the same principle as the safety razor.

Dean-the Druggist
214 South Spring Between Jevne's and Newberry's

Shopping Trips ... a cup of Ghirardelli's Cocoa for breakfast ... wonderfully, it is ... taining as well ... cious. Before ... home don't forget ...

Ghirardelli's Cocoa

GREAT HALF PRICE SALE
Cravenettes and Auto Clothing for Men, Women and Children
GOODYEAR RAIN COAT CO.,
210 So. Broadway

Japanese ... The YAMATO

Silver-Back Brushes

I've some handsome new designs and ideas in brushes, mirrors, combs, etc. I'd like you to see them.

J. ABRAMSON Jeweler and Silversmith.
404 South Broadway

OVERCOAT LEADERS

We have the most complete assortment of men's overcoats ever brought to this coast. Popular colors in all the best fabrics and priced the lowest when quality is considered.

$10 to $35

Cravenettes $12.50 to $30

Best values in the city, for which this store is famous, after 25 years of knowing how.

Special Neckwear 15c
Fancy Hose 15c
SEE WINDOW

Established Over a Quarter of a Century

Mullen & Bluett Clothing Co.
Corner Spring and First

Dressing Combs 1-3 off
A Sample Line in Four Lots.
A sample line of high grade dressing combs—a few of a well known brand; all coarse and half fine; nearly all black.
Values to 25c for 10c — Values to 40c for 25c
Values to 75c for 35c — Values to $1 for 65c

HEADQUARTERS FOR SILKS AND DRESS GOODS.
BOTH PHONES EXCHANGE 337
The Broadway Department Store
Broadway, Cor. 4th., Los Angeles — Arthur Letts

The Optical Department
Has Moved to the Second Floor
To give more room to the toys. Have your eyes examined free; a registered optician here. Satisfaction guaranteed.

The Great Christmas Throngs are Here

Confidence Displayed on Every Hand—Come and Join the Crowds

Sale Solid Gold Jewelry

Direct from the Manufacturer at Half and Less Than Half

Today we begin a holiday sale of solid gold jewelry. A sale that embraces just the Holiday jewelry you need for gift giving. Not the odds and ends and accumulation from our own stock, but brand new pieces, every one of them, right out of their original wrappings, passed on to us by the manufacturers at about 50c on the dollar—going to you at the same ratio of savings. The manufacturer was anxious to prove the merit of his goods; he made us this concession that we might adopt his line. It enables us to make a sensational sale. Remember, these are absolutely guaranteed solid gold pieces; the illustrations show some of the articles included. Note the prices. In some cases they are far less than half. Sale starts today. Aisles 3 and 4.

SOLID GOLD CUFF PINS 50c
Worth $1.00 and $1.25
Also baby pins; plain and chased; for this sale, 50c.

75c CUFF PINS 25c
The tops are solid gold, the balance is gold plated; two on a card; worth 75c; bright and Roman finish, 25c.

SOLID GOLD BABY RINGS 50c
Worth $1.00 and $1.25
These are signet rings; also sizes for boys and girls.

$2.00 SIGNET RINGS $1.00
Solid gold signet rings for men and women; Roman finish; worth $2.00 and $2.50 regularly; for this sale, $1.00.

SOLID GOLD BABY RINGS 25c
Regular 75c Value
Plain and fancy setting.

$3.50 to $4.00 SIGNET RINGS ... $2.00
For men, heavy solid gold signet rings; you must see these to appreciate them; worth from $3.50 to $4.50 regularly; for this sale, $2.00.

Solid Gold Signet $2.00 Hat Pins .. $1.25

SOLID GOLD BROOCHES $1.00
Worth $2.00 and $2.50
Wish bone, crescent, heart and Roman knot designs; bright and Roman gold finish; $2.00 and $2.50 values, for this sale $1.00.

If you doubt it, come into the store any day now and see the great army of Christmas shoppers; you should be among them. There are only 28 more shopping days before Christmas—little enough time. Start today.

$4.00 Skirts
OF Panama and Serge
$2.98 Each
All wool, in green, blue, black, brown and gray; full pleated; all felled seams; actual $4.00 skirt at $2.98.

SWEATERS Worth $2.00 .. $1.50

Grocery Savings
NEW FIGS, Pound Packages 15c
LAYER FIGS, 6 Crown, pound 35c
The same in 4 Crown, lb. 20c.
CLUSTER RAISINS, 3 Crown .... $8\frac{1}{3}$c
CLUSTER RAISINS, Fancy, pound 15c

Toy Business Is Booming

From every standpoint you view it this Toy Department is best. Santa Claus reigns the king of this toy domain.

Prizes for the Best Dressed Doll
$25.00 for the best dressed doll, $15.00 for the next best, $10.00 for the next. Contest is now on. Contest closes December 7th. Special values in dolls Thursday.

$7.50 Kid Body 26 Inch Doll $5.25
Finest kid body, hip and knee jointed, natural hair, eyelashes, shoes and stockings; sale price $5.25.

$1.25 Kid Body 16 Inch Doll 89c
16-inch kid body doll; natural hair; eyelashes, sewed wig, hip jointed, shoes and stockings.

Columbia Automobile Regular Price $5.00 $3.98
Has heavy steel wheels and starting crank; bed of wagon 30 inches; $5.00 kind at $3.98, Thursday.

89c Shoo Fly or Double Rocker 69c

Phone to Santa Claus
Every evening from 6 to 8 the children can telephone to Santa Claus by calling Ex. 337. He likes to talk to all the little boys and girls.

King Pharaoh

The $100,000 Horse Here Today

He'll be in the window from 9 to 10 and from 2 to 3 Thursday, and on exhibition in the Toy Department, third floor, from 10 to 12 and from 3 to 5.

This is the most wonderful horse of the age—almost human in his intelligence.

There is to be a public performance at the Women's Club House from Dec. 2 to Dec. 7, in which the wonders of this horse will be exemplified.

We Will Give Free Tickets With Purchases Today

Children's tickets will be given with 50c purchases in the Toy Department, in the Infants' and Boys' Departments.

Adult tickets with $1.50 purchases in Books, Stationery, Leather Goods, Handkerchiefs and Chinaware.

These Tickets Will Admit You Once

To any one of the performances Dec. 2 to Dec. 7; afternoons at 2:30, and evenings at 8 o'clock. Don't miss seeing this wonderful horse today.

Semi-Annual Sale Of Knit Underwear

REMARKABLE REDUCTIONS FOR MEN, WOMEN AND CHILDREN

This colder weather says warmer underwear, and this timely sale enables you to save on just the underwear you want. Don't let anything keep you away from it. Reductions are bona fide; every one a bargain worth while.

Cooper's Wool $2.00 Underwear $1.59
Wool ribbed, super weight, natural color underwear; shirts and drawers; Aisle 7, Thursday, $1.59.

Men's $1.25 Union Suits 89c
Superior make; ecru color; medium weight; $1.25 value at 89c; Aisle 7, Thursday.

Men's $1.25 Wool Shirts & Drawers 89c
Medium weight; derby ribbed; natural color; a big value for this big sale, 89c; Aisle 7.

Men's 75c Wool Underwear 50c
Shirts and drawers, heavy weight, natural color, worth 75c; our price 50c.

Women's 35c Ribbed Vests 19c
Medium weight vests, long sleeves, extra sizes only; special at 25c; Thursday 19c; Aisle 11.

Women's 35c Vests Fleece Lined 25c
White jersey ribbed; heavy fleece lined; splendid 35c values; Thursday, Aisle 11, 25c.

POLITICAL.

SOCIALISTS ARE STIRRING.

Getting Ready for Presidential Campaign.

Haywood Is the Favorite for the Nomination.

Man Acquitted of Murder Has Big Following.

[BY DIRECT WIRE TO THE TIMES.]

CHICAGO, Nov. 20.—[Exclusive Dispatch.] Preliminary steps for the Presidential campaign have been taken by the Executive Committee of the national organization of the Socialist Party.

William D. Haywood, secretary of the Western Federation of Miners, and recently acquitted of the murder of former Gov. Steunenberg of Idaho, is the favorite in the list of Presidential aspirants.

Chicago is likely to be chosen as the national convention meeting place, in which event it seems certain that Haywood will be nominated, for he has an unusually large following in the city and State.

J. Mahlon Barnes, national secretary, has a staff of clerks busy in headquarters at No. 269 Dearborn street, sending notices to each of the 40,000 members of the party that the referendum election of members of the Executive Committee will be held the first week in January. This is one of the most important matters confronting the party, as the men chosen will plan the policy of the party in the coming campaign.

The present members of the committee are Joseph Medill Patterson, Illinois; John M. Work, Iowa; Morris Hill and Benjamin Hanford, New York; A. Simons, Illinois; Ernest Untermann, Idaho, and Victor Berger, Wisconsin.

EARLY BRYAN BIRDS.

CHICAGOANS FORM CLUB.

[BY DIRECT WIRE TO THE TIMES.]

CHICAGO, Nov. 20.—[Exclusive Dispatch.] Chicagoans of the Thirty-fifth Ward have organized the country's first Bryan club for the Presidential campaign of 1908. John Ruekowski is its president and John Feeney its secretary.

Democrats of that ward met at No. 77 Beech avenue, in response to a call for members of a Bryan club. Forty were present and the sentiment for Bryan was unanimous.

The name of Col. James Hamilton Lewis was received with enthusiasm and resolutions indorsing him for the Democratic nomination for Governor were adopted.

JUDGE GRAY'S BOOM.

Delaware Man's Friends to Get Busy at National Committee Meeting.

[BY DIRECT WIRE TO THE TIMES.]

WILMINGTON (Del.) Nov. 20.—[Exclusive Dispatch.] As the outcome of a meeting of twenty leading Democrats yesterday, called by Municipal Judge Edwin R. Cochran, it developed that the Presidential boom of Federal Judge George Gray will be launched at the meeting of the Democratic National Committee at French Lick Springs, Ind., next Friday. The formal launching will take place at Washington, coincident with the assembling of Congress, December 2.

The address on "The New Federalism," delivered by Judge Gray at Bedford Springs, Pa., last August, before the Bar Association of Pennsylvania, which attracted wide attention, will be used as an asset. This championed State rights, and many copies will be printed for circulation among the Democratic Senators and Representatives at Washington and members of the Democratic Congressional Committee. The attitude of Judge Gray is one of passiveness. He will not announce himself as a candidate despite the pleading of many personal friends.

TURNS ON MINISTERS.

Seattle Prosecuting Attorney Says Preachers Who Accuse Him Have Violated Law.

[BY DIRECT WIRE TO THE TIMES.]

SEATTLE, Nov. 20.—[Exclusive Dispatch.] After long submission to the accusations made by ministers of the city that he has not done his duty in regard to enforcing the Sunday law, Prosecuting Attorney Kenneth Mackintosh today began action in retribution.

The Prosecuting Attorney declares that nearly every minister of the city has been violating the State law which provides for the delivery of a marriage certificate to the County Clerk for the records.

The prosecutor today set an expert to work checking up the ministers, and declares that he will force the prosecution of every pastor found guilty of violating the law.

Diamond Jewelry

We offer the largest collection of fine, carefully selected Diamonds, Emeralds, Pearls, Rubies and Sapphires.

At prices no higher than many ask for ordinary stones.

S. Nordlinger & Sons

Jewelers. Established in 1869

323 South Spring Street

ESCAPES FROM POLICEMAN.

San Franciscan, Believed to Be Implicated in Hold-up, Excites Stockton.

[BY DIRECT WIRE TO THE TIMES.]

STOCKTON, Nov. 20.—[Exclusive Dispatch.] A young man who is said to be from San Francisco created a lot of excitement on San Joaquin street this afternoon, when he managed to escape from a policeman, after being questioned about what the officer believed to be a hold-up.

A man walking along the street claimed an effort had been made to grab his watch, and the cry of "Stop, thief," was raised, with the result that the alleged offender was soon overhauled, and the policeman started with him to jail. The youth protested his innocence, and talked with the officer en route, while the crowd discussed the daring hold-up.

When within a short distance of the jail the young man suddenly darted away, and, turning a corner, made fast time before the policeman reached a position to fire at him. After shooting once over his head, the officer fired repeatedly at the fleeing youth without effect, and he escaped.

NATIONAL GRANGE ELECTION.

HARTFORD (Ct.) Nov. 20.—Officers of the national grange were chosen today as follows:

Ex. 315—PHONES—Ex. 315

DIAMOND COAL CO

235 WEST THIRD STREET.

Master, Nathan B. Chelder of Concord, reëlected.

Overseer, T. C. Atcheson of West Virginia.

Lecturer, George W. F. Gaunt of New Jersey, reëlected.

Treasurer, Mrs. Eva S. McDowell of Rome, N. Y., reëlected.

Secretary, C. M. Freeman of Tippecanoe City, O., reëlected.

LUMBER COMPANIES QUIT.

RENO (Nev.) Nov. 20.—[Exclusive Dispatch.] With the closing of the Reno Mill and Lumber Company's big mill at Loyalton Monday nearly every big mill in the Sierra Nevadas has closed down for the winter.

The Marsh Lumber Company closed down Saturday. The Truckee Lumber Company stopped operations last Thursday and the Sierra Nevada shut down Monday. The mills usually run until the heavy snows drive the men from the logging camps, but on account of cash not being available for payrolls it was decided to shorten the season.

The cold weather of the past few days has also caused the ice ponds to freeze and this has hindered the workmen in the camps. The camps could have worked a week or ten days longer, but there is no shortage of lumber in the yards and shortening the season will not work hardships.

Stimulant and Appetizer

MR. JAMES A. JOHNSON.

Mr. and Mrs. Jas. A. Johnson of Sutton, West Virginia, both extol Duffy's Pure Malt Whiskey as a great stimulant and medicine.

Mr. Johnson states that he has not only found it to be the best stimulant he has ever used, but that part of a bottle improved Mrs. Johnson's appetite.

"I beg to say that I have used Duffy's Pure Malt Whiskey and found it the best stimulant I ever used, and it is a good medicine also.

"I gave my wife a part of a bottle and I could notice the difference in her as regards appetite. We have tried all kinds of stimulants for our health, but have never found any to compare with Duffy's Pure Malt Whiskey."—JAMES A. JOHNSON, Sutton, West Virginia, January 7, 1907.

Duffy's Pure Malt Whiskey

is an absolutely pure distillation of malted grain; great care being used to have every kernel thoroughly malted, thus destroying the germ and producing a predigested liquid food in the form of a malt essence, which is the most effective tonic stimulant and invigorator known to science; softened by warmth and moisture its palatability and freedom from injurious substances renders it so that it can be retained by the most sensitive stomach.

If you wish to keep strong and vigorous and have on your cheeks the glow of perfect health, take Duffy's Pure Malt Whiskey regularly, according to directions. It is dangerous to fill yourself with drugs; they poison the blood, while Duffy's Pure Malt Whiskey tones and strengthens the heart action and purifies the entire system. It is recognized as a family medicine everywhere. Duffy's Pure Malt Whiskey has stood severe tests by skilled chemists during the past fifty years and has always been found absolutely pure and to contain great medicinal properties.

CAUTION.—When you ask your druggist, grocer or dealer for Duffy's Pure Malt Whiskey be sure you get the genuine. It's the only absolutely pure medicinal malt whiskey and is sold only in sealed bottles—never in bulk. Look for the trade-mark, the "Old Chemist," on the label, and make sure the seal over the cork is unbroken. Price, $1.00. Illustrated medical booklet and doctor's advice free. Duffy Malt Whiskey Co., Rochester, N. Y.

ALL THE LATEST SPORTING NEWS, LOCAL AND TELEGRAPHIC

UP-HILL RACE.

BOX SPRINGS GRADE CLIMB.

Prizes Are the Handsomest Ever Offered There.

Committee Names Officials to Handle Events.

Large List of Entries and Fast Time Promised.

[SPECIAL CORRESPONDENCE OF THE TIMES.]

RIVERSIDE, Nov. 20.—Cups to be awarded in the automobile hill climbing contest up the Box Springs grade Thanksgiving Day are the handsomest that have yet been offered in any of the annual meets on this course. They are on exhibition here and attract much attention.

The committee in charge of the climb has elected as judges and timers: E. H. Verrill, A. J. Stalder, G. C. Schley, Julius Hess, H. W. Hammond, C. G. Rouse, C. C. Smith, Robert Lee Bettner, W. E. Neblett and Harry Bantz.

George P. Harsh and C. A. Dundas will act as official starters, and three local dealers will be selected to act as observers of the cars, to see that they conform to the rules of the contest. F. C. Russell will be the official clerk at the judge's stand.

A private telephone line has been installed for timing, to avoid all possibility of error or delay. The course will be guarded by a squad of uniformed men of Company M, whose duty it will be to keep spectators from encroaching on the roadway, and every precaution will be taken to eliminate all chance of accident. The road has been rolled repeatedly and smoothed and is as level as a floor. Much work has been done on it since last year, making its condition excellent for speedy running. The curves have been cut down, blind turns have been eliminated, and a good driver can steer nearly a straight-away.

TO REDUCE RECORDS.

Owing to this improvement in the course it is predicted that last year's record over the four-mile course will be reduced considerably. The best time last Thanksgiving Day was 5:41½. It is believed that this year a five-minute record will be established.

The contest is to be a test of stock cars, not specially built and equipped racers, and for such a contest the Box Springs grade puts a machine to all the practical tests it would meet in ordinary use. Entries are coming in rapidly and a successful meet it looked forward to.

At 9 o'clock Thursday morning the first event will be started. Autos taking part are to be on the starting line promptly, and the management promises to run the races off as rapidly as possible. It is intended to finish them by noon.

Up to midnight yesterday the entry list showed eleven more names than for any previous year. Autoists from all over Southern California are to take part in the big climb, and cars of many makes will toll over the Box Springs grade.

Contestants have the privilege of trying the course before racing day. Every day this week autos are being sent over the grade and timed. Several already have beaten the best time made last year.

An entrance fee of $5 is demanded, half of this to be refunded if the car starts. The management announces that the late entries, who are hanging back until the last moment, will not be allowed to start last simply because their names appear last on the entry list.

RULES DECIDED ON.

The rules have been formed partially as follows:

Runabouts must carry two passengers of an average weight of 150 pounds each. Touring cars must carry four passengers of an average weight of 150 pounds each.

Full equipment means regulation equipment as to lamps, tool box, horn and other accessories. Tops may be removed. Values as mentioned are to mean factory catalogue prices.

When a car is disabled or is being passed, it shall take the right hand side of the grade, and a car overtaking another shall pass on the left side.

The start of the hill climb will be 250 feet east of Gage's canal, and the finish 500 feet west of the Santa Fé tracks at the summit of the Box Springs grade. No entries will be received after November 25 at midnight.

Following is the complete list of events:

Class A—One-cylinder motorcycles.
Class B—Free for all motorcycles.
Class C—Runabouts, $850 and under.
Class D—Runabouts, $1250 and under.
Class E—Runabouts, $3000 and under.
Class F—Runabouts, free for all.
Class G—Touring cars, $1600 and under.
Class H—Touring cars, $2000 and under.
Class I—Touring cars, $3000 and under.
Class J—Touring cars, free for all.
Class K—Runabouts, $2500 and under.
Class L—Touring cars, $2500 and under.
Class M—Touring cars, $4000 and under.

Motorcyclists are taking special pains to have a large representation at Riverside, Thursday. From all over the Southland the bike men are registering, and a goodly number will take part.

Big and little cars, two-wheeled bikes, and many other motor vehicles will be seen at Riverside. Space has been provided at the starting line, and near the finish, for auto parties who desire to watch the race along the spectacular course.

Billiard Tournament.

ST. LOUIS, Nov. 20.—In tonight's game in the three-cushioned billiard championship tournament, John G. Horgan of Elmira, N. Y., defeated John Daly of Chicago, 50 to 45. Horgan's high run was 4; average .54. Daly's high run was 4 and average .49. By making 44 points in 40 minutes Harry P. Cline of Philadelphia, today won the fastest game that was so far played in the tournament and defeated Joseph W. Capron of Galt, Canada, 50 to 24. Cline's big run was 4, average .77; Capron's high run was 3, average .28.

President May Attend.

CAMBRIDGE (Mass.) Nov. 20.—Hope that President Roosevelt will attend the Yale-Harvard football game in the Harvard stadium on Saturday has been aroused because of the application, on behalf of the President, for ten tickets for the game. It is rumored that the President, accompanied by his daughter, Ethel, will arrive in Boston on Friday night.

FOOTBALL AND BASEBALL TEAMS OF THE COLORADO.

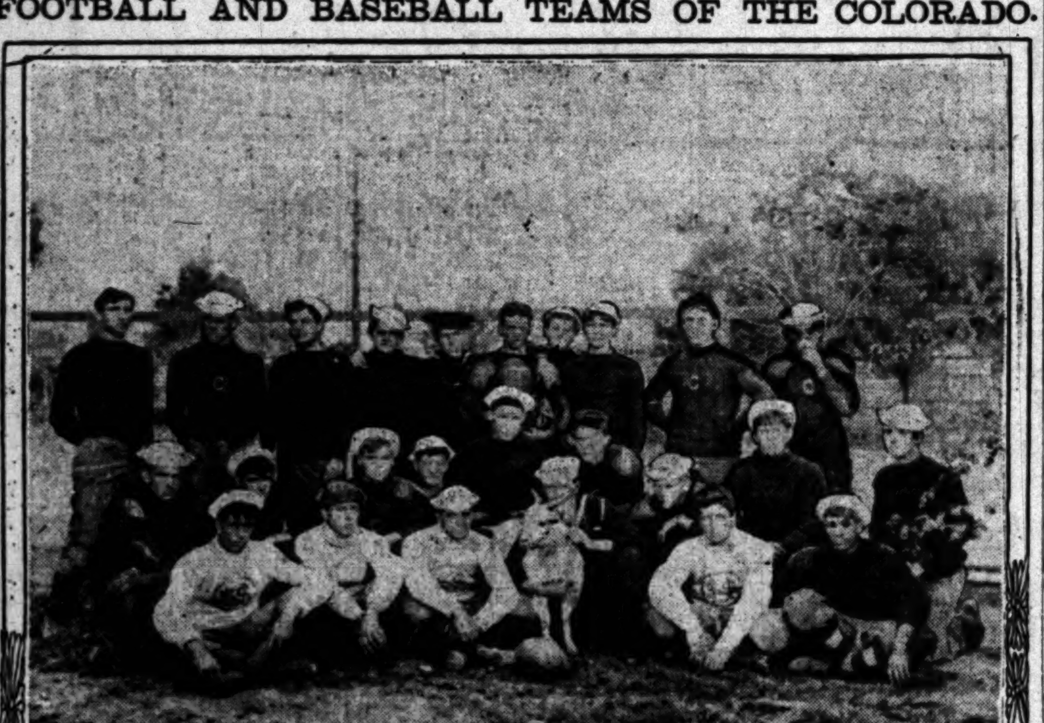

Battleship Boys in Athletic Roles.
Eleven which gave U.S.C. a hard game. Baseball team, top row—Coach Stewart, Cassidy, Gifford, Popplewell, Cavanaugh, Doyle. Bottom row—Sepple, Ellis, Parker, Bird, Dennis, Rush, Foley, Shubert, Moore.

AFRAID?

NO CHALLENGE, SAYS BERKELEY.

NORTHERN TEAM IS IGNORING SOUTHERN CLAIMS.

All Interscholastic Teams of State Fighting Shy of Strong Los Angeles Aggregation—Pacific Coast Championship, Therefore, Will Remain in Doubt.

[BY DIRECT WIRE TO THE TIMES.]

SAN FRANCISCO, Nov. 20.—[Exclusive Dispatch.] That Los Angeles High School had challenged Berkeley High School to a game was unknown here, but if such a challenge is received, it is considered probable that it will not be accepted, for the reason that Berkeley has already a schedule to play with other teams which will take all of her spare time.

Lick or Woodland is to play Berkeley, and Berkeley will have to go to Seattle for a game with Seattle High. It is not probable that time will be found to Play Los Angeles before the close of the season.

L. A. SHUT OUT OF GAME.

The prospects of a Los Angeles High School-Belmont game are somewhat dim at present, and it looks now as if the local school will not go North, as it expected, and meet the Belmont squad in December. Manager Howard received word that Coach Reed of the Belmont team thought it almost impossible for the team to play the L. A. eleven this year.

After the good showing they made against the Harvard eleven, the local boys thought they would be able to play Belmont, as the manager implied that they would play them if they were successful with the Harvard team. Although Coach Reed has not given a definite statement, it is almost certain that the two teams will not clash.

HIGGINS AN ALL-STAR.

Northern Experts Select Him as Five-eights in American Rugby Fifteen.

STANFORD UNIVERSITY, Nov. 19.—Stanford has five men on the All-Star Rugby fifteen recently chosen by experts in San Francisco. The selection of Higgins of Los Angeles as one of the five has occasioned considerable surprise among northern players, but reports of his work seem to justify the choice. The members of the Cardinal team who have been named for the All-Star aggregation are: Miller and Crawford in the scrum, Fenton at half, Ganong at five and Underwood at center. Among the reserves Stanford has Cadwalader at full, Holman at wing and Koerner among the forwards.

The other members of the fifteen are: Bell (California,) Budelmann, (California,) Barnicott (California,) Ritson (Barbarian,) Spence (Barbarian,) forwards; Tuller (California,) wing forward; Higgins (Los Angeles,) five; Dwiggins (California,) Elliott (Barbarians,) wings; Butler (California,) full. The other reserves are Johns (California,) Cerf (California,) Stow (California,) and Brown (Barbarian.)

Scrubs to Play Today.

The Los Angeles High School second football team will meet the St. Vincent's second eleven at Fiesta Park today. This is only the second game the High School scrubs have played this year, yet the practice they have received at the hands of the first team has gotten them in good form, and they should put up a fine game against the Saints. Several weeks ago these squads met in a practice game, which resulted in a High School victory.

SPENT BULLET EXPLODES RIFLE.

[BY DIRECT WIRE TO THE TIMES.]

PRESCOTT, Nov. 20.—[Exclusive Dispatch.] With the removal of a Winchester bullet from his hand it came to light today that George Genung, a well-known local mining man, who recently was severely injured by the explosion of his rifle, supposedly as the result of defective making, was in reality shot by some other hunter, the bullet which entered his hand striking the mechanism of his own rifle just as he was in the act of pulling the trigger, thus causing it to explode.

That the bullet came from a great distance is apparent from the fact that it did not pass entirely through the hand.

Among hunters here the accident is considered one of the most peculiar on record.

TROUBLES AFRESH.

AFTER SCALP OF OSCAR CHAVEZ.

CALIFORNIA WINTER LEAGUE TO OUST ITS TREASURER.

Organization Is Dissatisfied With Treasurer's Conduction of Office and Proposes to Oust Him from His Position — Goodman and Newton Talked of as Successor.

Directors of the California Winter League are dissatisfied with the methods employed in the conduction by Oscar Chavez of the office of treasurer of the organization, and a secret meeting is scheduled to be held this week for the purpose of ousting him from his position.

There has been no sentiment against having Chavez continue as manager of the Santa Barbara team, and unless other complications arise he will continue to direct the affairs of that club.

"Bill" Goodman, of the Hoegees, and W. A. Newton of the San Pedro team are mentioned as candidates for the place to be made vacant if Chavez is asked to resign.

No specific charges are made against Chavez, but other officers say they prefer to have some other man in the position.

INDOOR BASEBALL.

GAME SCHEDULED TONIGHT.

Indoor baseball games will be played this week, both in Los Angeles and Long Beach. The Pastimes and News teams will meet tonight at the Ivy-street hall, and tomorrow night the Hoegees and Long Beach play in the Long Beach skating rink. Tuesday the Pastimes and Long Beach will play. The U.S.C., Tufts-Lyons and L.A.A.C. teams have scheduled no games.

The line-up tonight will be:

Pastimes.		News.
Litchwerk	first base	Laguin
Harris	second base	Bacon
Strang	third base	Cleveland
Pearson	right stop	Lyon
Salyer	left stop	Sullivan
Morgan	pitcher	C. Weisel
Fisher	catcher	R. Weisel
Nix	right field	Grady
Judson	left field	Encoe

NEW BASEBALL TEAM.

TO PLAY HOEGEES SUNDAY.

A new baseball team has taken the franchise formerly held by the Los Angeles Athletic Club in the California Winter League, and will play the Hoegees Sunday morning at Chutes Park, under the name of Los Angeles Stars. Les Henry will manage the team and First-baseman Caley will act as captain. Huchaby, of the San José team in the State League, will catch, and Hester will alternate with Lafferty, of Polytechnic, as pitcher.

The line-up, Sunday morning, will be:

Hoegees.		L. A. Stars.
Snodgrass	catcher	Huchaby
Hartman		
Gamble,	pitcher	Hester,
Thompson		Lafferty
Adams	left base	Caley
Flick	second base	Salyer
McQuaide	shortstop	Duffy
Wilkinson	third base	Stines
Ferline	right field	Lafferty
Nichols	center field	Colbath
Goodman	left field	Dickman

ELKS AND EAGLES.

TO PLAY BALL GAME.

The Elks and Eagles are to play a game of baseball at Chutes Park, on the morning of Thanksgiving Day, for the benefit of charity. Their line-ups are:

Elks.		Eagles.
Wade	pitcher	T. Whaling
Hogan	catcher	B. Whaling
Cravath	first base	F. Whaling
Adams	second base	Blake
Brashear	third base	Francks
Hosp	shortstop	Toman
Fowler	left field	Freedman
Lelande	center field	Lowe
Wilding	right field	Bolton
	sub.	Workman

SWIMMING TOURNAMENT.

Men and Women to Take Part in the Southern Championship Contests in December.

Plans for the mid-winter swimming tournament of the Southern California Swimming Association were outlined yesterday by Secretary Lee Henry. The tournament will be held at Bimini Baths in the middle of December. The exact date has not yet been set. Secretary Henry yesterday received assurances that the A.A.U. would sanction the meet, and will go ahead with the arrangements at once.

This tournament will be the first indoor affair of its kind to be held in Southern California, and the indoor swimming records of this section of the country will be established at this time. Medals for the first and second places will be given.

The events will include the 50, 100, 220, 440 and 880-yard races, and 50-yard races for women and juveniles. All the local swimmers who have competed in former outdoor meets of the association are expected to enter the indoor races.

Challenge Fleet Swimmers.

If there are any crack swimmers among the jack tars of Rear-Admiral Dayton's squadron, soon to be anchored off shore at Venice, they are to be given the opportunity to demonstrate their prowess. George Freith, first lieutenant of the Venice Life Saving Corps, has issued a challenge to any man in the fleet to a fifty-yard dash. This swimming contest is to be for a trophy to be contested for Monday in the lake at Venice. Freith also challenges any member of the squadron for a dash under water, distance and length of time to be mutually agreed upon.

AL NEILL BEATS MURRAY.

Would-be Champion Knocked Out in Three Rounds—Jimmy Austin Defeats Parker.

[BY DIRECT WIRE TO THE TIMES.]

BAKERSFIELD, Nov. 20.—[Exclusive Dispatch.] Al Neill ended the championship dream of another would-be word-beater tonight, when he put Charley Murray, the local undefeated welterweight, down and out in the third round of a fight schedued to go twenty rounds.

Murray made the best showing in the first two rounds, and was a two-to-one favorite when the fighters entered the ring for the third. Neill watched his chance, however, and landed a clean knockout with a right hook to the jaw. Neill will be matched with either Ketchell, Thomas or Kid Gorman, for a fight here Christmas eve. A challenge also has been received from Young Peter Jackson.

Jimmy Austin, the fighting newsboy of Los Angeles, won a decision from Kid Parker in a six-round bantamweight preliminary. Sam Ferguson refereed both bouts and several hundred dollars changed hands. The fight was witnessed by 1500 people.

Murray's oil district friends flooded the ring with money and took up much of the San Francisco coin that early in the week made Neill a favorite. Murray is an oil driller and was considered a coming champion by his friends. In the last six months he defeated four good fighters by the knockout route. The men weighed 154 at 3 o'clock.

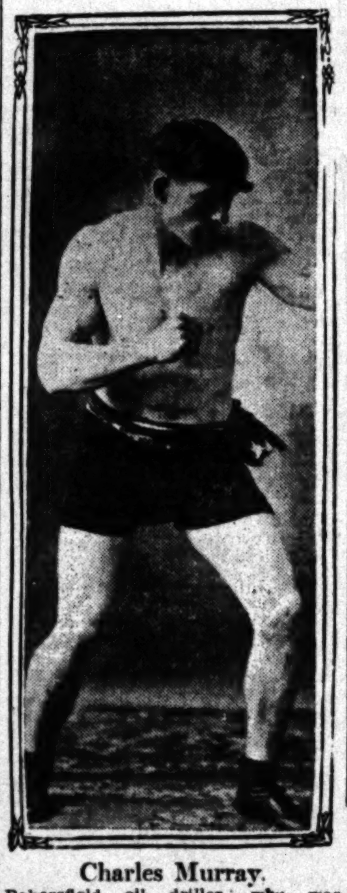

Charles Murray.
Bakersfield oil driller, who was knocked out by Al Neill last night.

Handball Tournament.

Another handball tournament is planned at the Los Angeles Athletic Club, to begin January 2, and continue until all the matches can be played off. Players will be divided in classes, A B and C, according to their ability. The entry list has not yet been opened.

NORMAL BEATS HARVARD.

State School Boys Play Close Game With Cadets, but Outlast the Youngsters.

The State Normal School basketball five defeated Harvard Military Academy by a score of 28 to 21, yesterday afternoon, in the Normal School gymnasium.

The game was closely contested throughout, and at the end of the first half the score was 10 to 9, in the Normal boys' favor. Bailey, center of the Normal team, was the star player of the game. He threw six field baskets in the second half. Mitchel and Brown were the best players of the Harvard team.

The line-up was as follows:

Normal		Harvard
Brant (c.)	forward	Stoll
Harwood	forward	Levy
Bailey	center	Mitchel (c.)
Cripe	guard	Brown
Bryson	guard	Whitman

INTERCLASS BASKETBALL.

St. Vincent's Classes Arrange for a Series of Twelve Games for the Championship.

Interclass basketball will be inaugurated among the academies at St. Vincent's after Thanksgiving. The classes have organized teams and double-headers will be played in the gymnasium every afternoon. A schedule has been arranged temporarily. Twelve games will be played among the preps, each team meeting the [illegible] series of three games. To the members of the winning team [illegible] will be awarded. This [illegible] ly to the spirit of [illegible] isting.

The football practice [illegible] with the early work. It is the intention to have the college [illegible] ers out immediately after [illegible] ing. After the college schedule [illegible] been played the winners [illegible] divisions will meet for the [illegible] ship of the school.

At present it appears [illegible] fight for honors among [illegible] between the second and [illegible] men. Each team has a victory [illegible] credit. The second defeated the academics, 30 to 13, while [illegible] year won from the first, [illegible] eral of the members of [illegible] were substitutes on last year's [illegible] and are skillful handlers of the [illegible]

GAME AT WHITTIER.

POLY TO MEET [illegible]

The Polytechnic [illegible] will go to Whittier for a game [illegible] Whittier High School [illegible] Whittier has a very strong [illegible] ing won every game [illegible] so far.

This will make the third [illegible] year that the Whittier-Poly [illegible] been played on the Whittier [illegible] as no team can play as well [illegible] strange court as at home. [illegible] Reeves of Polytechnic has [illegible] ing to have the Whittier team [illegible] Los Angeles for the game, but [illegible] refuses.

Kern County Land Opening

Increase in Price Takes Effect December First

On account of the cost of conducting excursions to Kern county, instructions have been received by me to add $1.00 per acre to the price of the land.

This will take effect December 1st. After that date subscriptions will be received only at $16 per acre.

Very Important

To facilitate the work of our bookkeepers those subscribers who have not made the necessary deposit are asked to do so at the earliest possible moment. No subscriptions under any circumstances will be allowed the price of $15 unless the full amount of the initial payment ($8 per acre) is deposited at this office before December 1st.

Each day, from now until December 1st, the excursions to property will become more crowded. As only a limited number can be accommodated, those intending to visit the property before the advance in price should register at once and leave a deposit on their tickets. Expenses of trip $11.90. (Lunch and tally-hos provided without cost by the trustees.)

Percy H. Clark

Acting for Trustees

311-312 H. W. Hellman Bldg. Corner Spring & Fourth Street

A MATTER OF SAVING

This week we give our patrons an idea of the many lines carried at the eight "Sun" Stores. Look over this advertisement. Are there not many things mentioned you could use to advantage? Are there not many things you absolutely need? Then why not buy them now while prices are cut?

Pear's Soap, 25c size 15c
Frostilla, 25c size 15c
Apple Blossom Perfume, per ounce 50c
Sozodont Liquid, 25c size 15c
Williams' Shaving Soap, 25c size 20c
Colgate's Talcum Powder, 25c size 15c

PALMO TABLETS
Weak back, tired [illegible] mental depression, [illegible] lessness, headache [illegible] other symptoms [illegible] cured by the [illegible] Palmo Tablets. [illegible] promptly on the [illegible] and nervous system [illegible] at all "SUN" Stores.

WE FILL KAISER PRESCRIPTIONS

PIPES, CIGARS, TOBACCOS
Our cigar department at Store No. 1, Second and Broadway, is headquarters for all kinds of smoker supplies. Our cigars are sold at cut prices—they are always in the best condition. See us for pipes.

SCOTT ECZEMA SALVE
We have never encountered a case of skin disease, if not in a hopeless stage, that could not be cured by the careful and persistent use of Scott Eczema Salve. Eradicates blackheads, cures dandruff and sunburn. 50c per jar.

SUIT CASES, HANDBAGS
We have just received a very large shipment of suit cases and hand bags for holiday trade. We are displaying some of these goods at the various "SUN" stores. We invite you to inspect them.

MIRRORS—ALL KINDS
Store No. 2—328 South Broadway, is displaying a new shipment of mirrors—hand mirrors, triplicate mirrors, shaving mirrors—and some other kinds. The low prices make them especially desirable for gifts.

SAFETY and ORDINARY RAZORS
At Store No. 4, Sixth and Broadway, we are showing a window full of razors—safety and the ordinary. We sell the famous Gillette sets at $5.00 upwards. Just received a big supply of the "Ever Ready" Safety Razor—these sell at $1.00.

No. 1.—Cor. Second and Broadway.
No. 2—328 South Broadway.
No. 3 — Cor. Second and Spring.

The Sun Drug Co.

Mail Order and Wholesale Department, 324 South Los Angeles Street.

[$9] to $10 Alligator [Ha]nd Bags $7.50

[Extra]ordinary values today; a [ver]y limited number. Fine al[liga]tor hand bags marked regu[lar]ly at $9 and $10, special [Th]ursday at $7.50; $14 and $15 [bag]s at $12; misses, $2.75 bags [at] $2.00.

Not Advertised Items--Important.

Many best values; too few to advertise; distributed on tables throughout the store; watch the tables.

Read Our Men's Ad In Last Night's Record.

News of a great sale of men's and boys' quality clothing at remarkable savings.

CALIFORNIA'S FINEST STORE.

Bullock's

Broadway at Seventh

EITHER PHONE—EXCHANGE 1900

Begin Holiday Shopping by Mail.

If you live out of town. Our mail order service will fill your wants promptly, accurately.

Take Lunch at Bullock's Today.

A delightful menu. Music 11:30 to 1:30 by Wiedoeft's orchestra. Seventh floor.

Have Your Pictures Framed at Bullock's

With our large stock of mouldings and fancy photo and oval frames we are able to do your work in the shortest possible time and the most artistic manner.

Visit the department on the fifth floor before giving your order.

[$9].00 Dinner [Se]ts, Special [$]6.25

[Tha]nksgiving next week. [Dis]hes must be supplied and [rep]lenished. Special offer[ing]s from Bullock's basement extra important.

[$9].00 English porcelain cottage sets, 50 pieces, prettily decorated in green and gold. Special $6.25.

[...] SETS ... $7.48

[...] pieces, white with gold.

[...] SETS ... $5.75

[...] blue, 50-piece sets.

[...] SETS ... $6.75

[Extra]ordinary value.

[...] CHINA ... 75c

[An] offering of most unusual [im]portance. Fine decorated [ch]ina salad bowls, every [on]e marked 75c, though every so many are splendid [$1].25 values. Basement today.

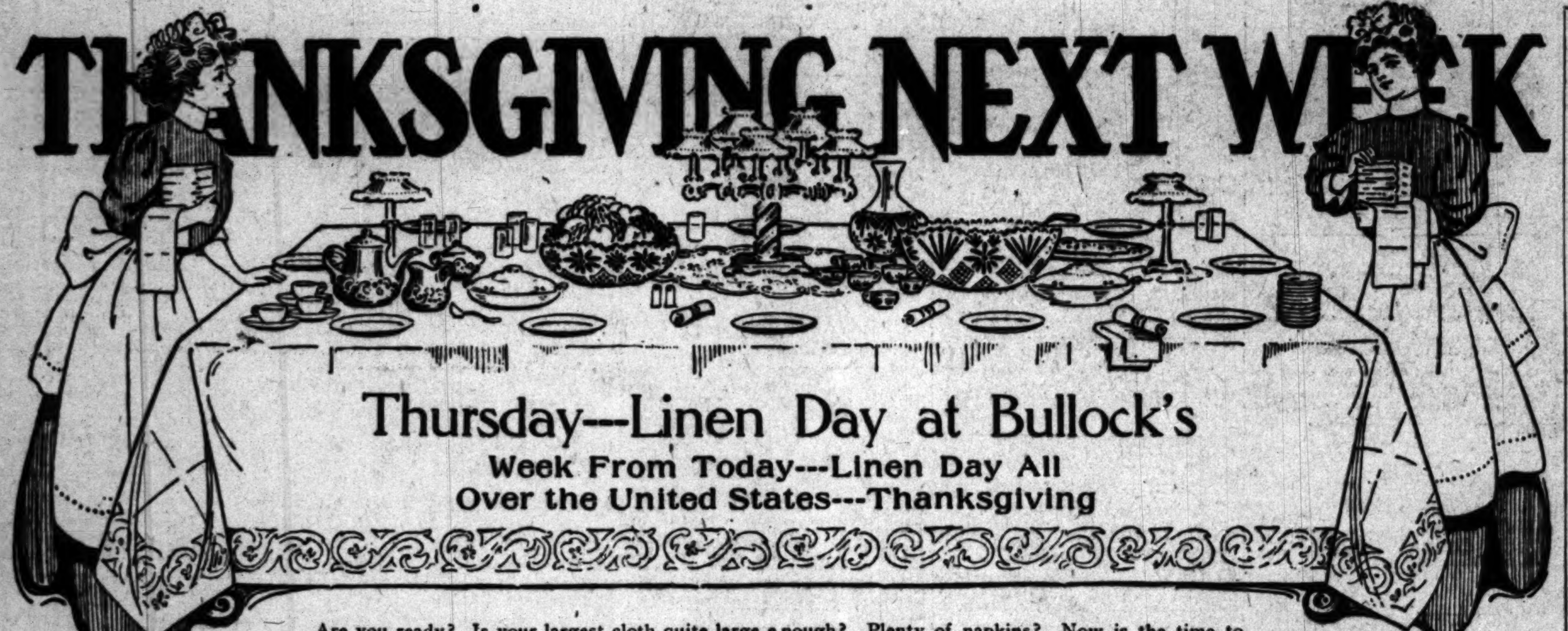

Extraordinary Values Silverware

Save on Thanksgiving table silver today at Bullock's.

Holmes & Edwards' Famous Ware.

$4 Teaspoons, 12 at $2.95.
$6.50 Dessert Spoons, 12 at $4.95.
$7.50 Table Spoons, 12 at $5.85
$7.50 Table Forks, 12 at $5.85.
$11 Table Knives, 12 at $9.

Wm. Rogers' Silverware.

Six Teaspoons, 70c value, 48c.
Six Dessert Spoons, $1.25 value, 95c.
Six Table Spoons, $1.40 value, $1.10.
Six Knives or Forks, $1.50 value, $1.25.

Rogers' "1847" Avon Pattern.

Six Table or Soup Spoons, $2.50 value, $2.00.
Six Dessert Spoons or Forks, $2.25 value, $1.88.

Are you ready? Is your largest cloth quite large e nough? Plenty of napkins? Now is the time to be sure. Go over the list—Cloths, Napkins, Doilies. Fill the deficiency at Bullock's today. From among the best linens the world produces—snowy, beautiful, reliable. Some very important price features. Dishes, Silverware, too.

Pure Linen Sets--- Cloth---12 Napkins $4.00

8-4 cloth, bordered all around; handsome designs; hemmed free; 8x10, 8x12 cloths $5.00 to $7.00.

$15.00 DAMASK LINEN SETS $12.50
Double damask; large cloth and 3-4 napkins; very exclusive designs.

EXCLUSIVE LINENS NOT ADVERTISED.

PURE LINEN DAMASK CLOTHS ... $2.75
Sizes 8-4, 9-4 and 10-4; bordered all around; full bleached.

1200 20x20 BLEACHED NAPKINS $1.35
Regular $1.50 doz. at $1.35 doz.

$1.50 SAMPLE LINENS, YARD $1.00
Sample; pure linen damask; full bleached—spot, scroll and floral designs. Limit one cloth, at $1.00 yard; rare $1.50 value; and $2.00 damask at $1.50 yard.

Towel Sale Extraordinary

$1.20 Huck Towels ....$1.00 doz.
$1.25 Turkish Towels ....95c doz.
25c Linen Towels at 19c

ALL HEMMING FREE TODAY
Except on wholesale orders.

For Hotels
A special grouping of very special values.
85c DAMASK 50c.
Heavy check; unbleached; 60 inches wide.
18x18 Napkins at 55c dozen.
$1.25 LINEN TABLE TOPS $1.00.
Size 45x45.
36x36 STAND COVERS AT 19c.

15c CRASH AT 12½c.

Bleached and unbleaced; no phone orders; 10 yards limit to a customer. Fourth floor.

No telephone or mail orders on above special values.

180 Corsets Special at 40c

Brand new; fresh from the hands of a remarkably clever designer; made of batiste and coutil; six different styles, with low, medium or high bust; long or short hips; with or without garters.

Expect white only; sizes 18 to 29; don't miss sharing them. Fourth floor, today, at 40c.

Jewel Corsets at $1.00
The wonders of the corset world, made of better coutil or batiste, with better steels and stays, better elastic, better workmanship on better designs. No other $1.00 corset ever won such fame or deserved it. We want you to know Jewel and Ivy corsets. We want you to know California's finest corset department—Fourth Floor.

Women's Sweaters
In great demand these days; so warm, so comfortable, so sensible. Knitted of fine pure wool; V or high neck styles (one has 5-inch collar); fine pearl buttons; single or double breasted; some exclusive ideas. Auto and Norfolk styles, in plain and fancy colors, $1.50 to $5.50. Fourth floor.

Short Flannel Skirts For Women—Buy Them Now
Lengths 29 to 31, in Flannelette, Daisy cloth, French or Scotch flannel; handsome effects, 50c to $4.50. Health and comfort for every woman.

"Silk" The Latest Dictation of Fashion

Our style leader, just returned from the East with a bewildering display of new suits, coats, costumes, hats, waists, and Fashion has confided many of her spring secrets to him, and "he's giving them away" to you.

First, a smart new 3-button cutaway in silk; stunningly tailored in short-length coat with tuxedo collar, allowing liberal space to display the collar and yoke of waist; comes in the new shades of brown and black; out for the first time today at $39.50; second floor.

The New "Trotting Suit"
Shown first in Los Angeles by Bullock's; a strictly one-piece dress of broadcloth made Princess style; can be worn either with waist or guimpe; an original creation for fastidious women; new for today at $45.00.

TAILORED WAISTS OF MADRAS $1.50
Pretty tailored waists in dainty patterns of madras; made with plaits front and back; stiff turnover collar and long sleeves.

SCOTCH PLAID WOOL WAISTS $3.00
Light wool waists in Scotch plaids; made in tailored styles with long sleeves; collars and cuffs of self material.

WHITE ALLOVER LACE WAISTS $5.00
White allover lace made over white china silk with V-shaped yoke and collar in imitation "baby" Irish lace; long sleeves; very new.

All The Children are Heading for Bullock's and ..... Toys

Watch them "after school." All the little folks know that the greatest of all toy stores is at Bullock's, third floor, and that no other toy store in the city has the free "Merry-go-Round" and "Chute-the-Chutes." Barrels of fun. Specials today.

HAVE YOU SEEN DIABOLO? IT'S GREAT.

Free--"Neverstop" Humming Tops With 50c Purchases

GUESS WHO WILL BE HERE SATURDAY.

Free With Every Doll at $5.00
A dollar set of Toy Furniture.

Free With Wheel Toys Over $2.50
An Auto Horn, Bell or Drum.

Copyright Books at Cut Prices Always

A great, inviting department—all to themselves, 2nd floor. All kinds for boys, girls and grown folks. Special today.

"PIGS IS PIGS" 28c.
Regular 50c value, by Ellis Parker Butler.
"RAMONA" at 85c.
Fine $1.50 edition. Our regular price $1.18.
"UNCLE WILLIAM" 65c.
Regular $1 edition. Our price 89c. Monday 65c.
"REBECCA" 75c.
By Kate Douglas Wiggin. Regular $1.25 edition. Our price $1.

[Sl]ippers for "Him" $1.50
[$2.]00 Values Today ......

Sure as water runs and grass grows, somebody will give "him" a pair of slippers. Be the one; buy $2 slippers today at $1.50 pair. Fine, comfortable kid slippers; lined to the toe with kid; soft, turned soles; today, $1.50, Section F.

Felt Juliets For "Her" $1.25
Warm, cozy house slippers. Regular $1.50. They're fur trimmed; cut high; front and back; hand turned; belting leather soles; black, gray, brown; special $1.25.

[...] Sale $3.50 and [$4.]00 Shoes, pair.... $2.35

WOMEN AND MEN
[...] kid, colt, vici kid or calf shoes; blucher [or] button; a variety of toes and heels; the season's most fashionable shapes and styles; [ver]y special today, $2.35. Section F.

The Best of All Shoe Stores for Children
A wonderful variety of good shoes for baby, 50c to $1.50; smart styles for girls; hard wearing, comfortable, dressy shoes for boys, "Educator" shoes among them; it pays to visit the fourth floor exclusive shoe store for children's shoes.

Just One Case of Ecru Striped 7 1-2c Scrim For a Thursday Sale at ...... 3½c Yd.

"An absurdly low price, but I need the money," said the man that sold it to us. Fine 36-inch 7½c scrim, today, fifth floor, 3½c yard.

35c Madras for Side Drapes 25c
Very special; very pretty; today 25c.

Jap. Crepe Ends Special, Thursday 19c
Regular 25c and 35c qualities; special 19c.

Oriental Couch Covers, Thursday 85c
Fringed all around; a price to make a big Thursday stir—85c.

50 Fine Big Bath Robe Blankets--Today Sale at .... $1.35 Each

10-4 size, in blue, gray and tan; very unusual values for Thursday's selling; why not a "bath robe" for "him." Nothing he will like better. Fifth floor. Other finer, richer blankets $1.75 to $2.50.

Sale of All Trunks--33 1-3 Per Cent Off

Any trunk in the store this week at an exact reduction of 1-3; all your trunk wants now and save largely.

$8.00 AND $9.00 SUIT CASES $7.25
Genuine cowhide suit cases, made over a steel frame; linen lined; with brass lock and valance catches; Thursday, 5th floor, $7.25

$4.00 KERATOL SUIT CASES $2.75
Splendid suit case, built over steel frame; cloth lined; 22 or 24-inch size.

$4.50 Leather SUIT CASES $2.75
Genuine leather suit case, either 22 or 24-inch size.

$10 COWHIDE SUIT CASE .. $8.00
Ladies' genuine cowhide suit case; light weight; 24-inch size.

BASEMENT SPECIALS TODAY

88c WELSBACH GAS LIGHTS.............. 74c
Welsbach gas lights, complete with burner, globe and mantle. Today basement, 74c.

$2.98 Gas Radiator. $2.25
Best $2.98 gas radiator, with nickel trimmings; just the thing for these cool mornings and evenings; special today at $2.25.

35c COFFEE MILL.................. 29c
Made with adjustable grinder and wooden box.

35c WOODEN BUCKETS............... 29c
10-quart size.

20c CORN POPPER.............. 15c
2-quart size.

$1.75 Nickel Reading Lamp....... $1.65

Nickel-plated reading lamp, complete with shade, chimney, etc.; gives enough heat to warm a good sized room. Today, Basement, $1.65.

15c China Pitcher .. 10c
Prettily decorated china milk pitchers; full quart size.

ASSORTED VASES AND ROSE BOWLS..... 5c
Pretty glass vases and rose bowls in assorted colors and sizes; today, 5c.

[...] HANDICAP.

[...] Feature Event at Em[eryville ...] from the Well-played Favorites.

[BY THE] ASSOCIATED PRESS—P.M.] [SAN] FRANCISCO, Nov. 20.—The [...] at the Emeryville races, [...] the San Leandro handicap [...] which was won by [...] Johnny Lyons and [...] in the order named; [...] ran in all the races. [...] selling: Progress, [...] to 1, won; Captain [...] 20 to 1, sec[ond ...] (C. Ross,) 23 to 5, [...] Gorgalette, Jack [...] Gibson, Melar, [...] The Reprobate, [...] and Mistress [finish]ed as named. [...] Purse: Palarolta, 104 [...] won; All Alone, 111 [...] second; Jane Swift, [...] to 1, third; time 1:01. [...] St. Avon, Bon Heure, Creaton, Kopek and Balnade finished as named.

Five furlongs, purse: Silver Stocking, 104 (Lynch,) 10 to 1, won; Sevenfull, 104 (Polt,) 9 to 1, second; San Nicolas, 109 (Horner,) 9 to 2, third; time 1:00 1-5. St. Francis, Aunt Polly, Salnrida and San Alvarado finished as named.

One mile and one-sixteenth, San Leandro handicap: Rifleman, 99 (G. Burns,) 14 to 5, won; Johnny Lyons, 102 (Hayes,) 11 to 5, second; Janeta, 102 (Lynch,) 7 to 5, third; time 1:45 2-5. Confederate also ran.

One mile and one furlong, selling: Lone Wolf, 107 (W. Kelly,) 5 to 1, won; Sahara, 107 (Moreland,) 10 to 1, second; Serenity, 107 (C. Miller,) 12 to 1, third; time 1:54 1-5. Wine Spot, Lazelle, Iras, Isabelita, Bonar, Ben Vollo, Queen Almo and Clover Land finished as named.

Six furlongs: F. Neugent, 105 (Borel,) 11 to 5, won; Ovelando, 108 (G. Burns,) 18 to 5, second; Early Tide, 91 (A. Walsh,) 5 to 2, third; time 1:13 2-5. Gene Russell, Judge Nelson, Al Lindley and Braggart ran as named.

ARCADIA WORK RUSHING.

Many Sports Believe Grand Stand Will not Be Ready in Time for the Opening Day.

The Arcadia race-track promoters are beginning to worry a little over the prospects that the grand stand will not be finished in time for opening day next week. It is far from being completed and yesterday afternoon had in position only a few of the girders that will support the roof. There are but eight more working days before the opening, including Sunday, and it is not likely the vast amount of work can be finished in that time.

One row of the twenty-stall stables and the row of forty-stall barns will be done by the end of this week. It is expected that the track will be entirely "surfaced" by tomorrow night and the stretch, already completed, is being flooded every night. The paddock is going up slowly and will be finished in time for opening day.

Shipments of horses continue to arrive every day and horsemen hoped that the big bunch now at Ascot can be sent to Arcadia by the first of next week. W. S. ("Kansas") Price was the latest arrival, yesterday, and brought with him about twenty-five nags of various kinds.

LAW SCHOOL BOXERS.

Class Organized and Contests to Be Arranged—Walter Davidson President.

The U.S.C. college of law has organized a boxing club, and officers were elected, yesterday morning, in a meeting held in the Rindge building. The manager has not been chosen, but the club will arrange contests meanwhile. The officers are: Walter C. Davidson, president; O. L. Horn, vice-president; E. Selph, secretary; Edgar Brown, treasurer.

The charter members are: W. H. Heffelfinger, Earl Newmire, J. McLain, O. L. Horn, Willedd Andrews, Jerry Giesler, E. K. Brown, George Pierson, N. C. Folsom, Henry Brown, John L. Richardson, E. Selph, Arnold F. Wall and Walter C. Davidson.

CHAMPIONS WINNERS.

Team of the Los Angeles Whist Club Defends Challenge Cup Against Cavendishes.

The women's team of the Los Angeles Whist Club successfully defended the Challenge Cup of the Southern California Whist Association against the Cavendish team, Monday night. The champions won by a margin of four tricks.

Those who played on the women's team were: Mrs. S. C. Baxter (c,) Mrs. Dickson (playing for Mrs. De Camp,) Mrs. Buckler, and Mrs. Waterman. R. D. Richards of Long Beach played for Mrs. Buckley, who was out of the city.

Mrs. F. T. Loftus, Mrs. Wilder, H. C. Osborn and A. Hamilton form the Cavendish team.

CARNEGIE BENEVOLENT.

Furnishes Free Football to Pittsburgh Rooters and Bucks Admission Contests.

[BY THE ASSOCIATED PRESS—A.M.]

PITTSBURGH, Nov. 20.—Andrew Carnegie has started to eliminate the commercial spirit in the game of football, and as a first move will bring the Lehigh University team to Pittsburgh to play with the Carnegie "Technical" School on Thanksgiving Day. He will offer this attraction to the people of Pittsburgh free.

It is said that this will cut deep into the receipts of the W.U.P.-Pennsylvania State College game booked for Pittsburgh that day. The Carnegie School does not seem to care for that, but is advertising the game the same as if big money is to be made out of it.

Millions of Athletes.

NEW YORK, Nov. 20.—There are some astonishing statistics in the report of the Registration Committee of the Amateur Athletic Union of the United States, which has just been holding its annual convention here. These figures show the enormous growth of athletics in America. According to the report, no less than 2,441,518 persons were engaged during the year in athletics of some form or other, and this was exclusive of swimming, wrestling, boxing, basketball playing, baseball players and gymnasts. A valuation of the property owned by clubs whose members take an active interest in track and field sports amounted to $24,259,193.

Saints' Scrubs Have Game.

The second football team of St. Vincent's College will journey to Santa Monica, Saturday, to try conclusions with the High School eleven there. The teams appear to break about even on the weight question. Both aggregations hold a victory over the California Military Academy. The Saints' scrubs defeated this school by a much larger score than the High Sch[ool ...]

Classified Liners.

Times Classified Rates: The rate for inserting "Want" ads in The Daily Times is 1c per word for each insertion; in the Sunday issue 1¼ c per word, each insertion; minimum charge 25c; except under following classifications the rate for which is 10c per line, minimum charge 30 cents; "Lost and Found," "Personals," "Special Notices," and "Baths and Massage."

"Liner" (classified) advertisements for Sunday insertion received over the counter or by telephone after 11 o'clock Saturday nights will be inserted under heading "Too Late to Classify."

Sunday real estate advertisements, to be classified properly, must be in The Times office before 10 o'clock Saturday nights. Rates, 1¼ cents per word.

The Sunday circulation of The Times exceeds 70,000 copies, and more "liners" are regularly printed in its columns than in the five other Los Angeles newspapers combined.

Telephone your want advertisements. Ring up "The Times" any time of day or night and secure prompt and careful attention.

The Times cannot guarantee accuracy or assume responsibility for errors of any kind occurring in telephoned advertisements.

SPECIAL NOTICES—

NOTICE IS HEREBY GIVEN OF THE sale at auction of the 2-cylinder Rambler automobile, No. 4641, owner by H. J. Prince, to be held at the Lambert Garage, 1231 W. Washington st., at 2 o'clock, Monday, December 2, 1907. Sale to be held pursuant to Civil Code, No. 3057, section 30 to 51, as amended in 1907, on account of unpaid bill. A. D. OSTRANDER, prop. Lambert Garage. 21

WE ARE FINANCING A GILT-EDGE land proposition in choicest section of Mexico; one that will pay handsome returns. Land all ready bought and paid for, balance of working capital, only required, about $2000. This puts party on ground floor. Books close ...

WANTED— Help, Male.

Note—Applicants for positions are advised not to enclose original recommendations in answer to ads. Send duplicates only.

WANTED—SUPERINTENDENT.

On a stiff mud brick yard, permanent position. Good location in Northern California.

In reply state experience, age, wages desired, and when could accept position.

Address H, box 198, TIMES OFFICE.

WANTED—

HUMMEL BROS. & CO.,
A strictly first-class agency.
All kinds of help promptly furnished.
Your orders solicited.
116 E. SECOND ST.
Between Main and Los Angeles sts.
Largest and best equipped offices on Pacific Coast.
SUNSET MAIN 509.
HOME EXCHANGE 509.

Coatmakers, piece work; granite block setters, $3, 9 hours; section foreman, $71.50 and house; extra gang foreman, $75; ranch hands, $30-$35, etc.; milkers, $40 etc.; pantry man, hotel, $30 etc.; second cook, country, $45. 21

WANTED— Help, Male.

WANTED—MANAGER FINE FURNITURE and carpet store; must be thoroughly experienced and up to date, Southern California, $125. INDUSTRIAL & COMMERCIAL BUREAU, 626 Bryson Blk. 22

WANTED—FIRST-CLASS PATENT RIGHT man to demonstrate and sell territory in Los Angeles; all expenses paid, with salary and commission. W. I. WILSON, 1467 Tennessee st. B4676. 21

WANTED—A JAPANESE EMPLOYMENT agency, 834 S. HILL ST. 'Phones F1899, Main 4255. We furnish cooks, porters, dishwashers, chamber boy. House cleaning department. 21

WANTED—I MADE $50,000 IN FIVE YEARS in the mail order business; began with $5. Anyone can do the work. Send for free booklet; tells how to get started. Manager, BOX 570, Lockport, N. Y.

WANTED—ACTIVE MAN FOR POSITION of trust with Los Angeles corporation; salary to start, $200; position permanent and high class. Address H, box 3, TIMES OFFICE. 24

WANTED — BRICKLAYERS TO FIGURE pressed-brick chimneys; don't apply unless you can do a first-class job. Apply at the corner of WILSHIRE AND WESTMORELAND. 21

WANTED—ENGINEER, COMPETENT TO operate heating plant in institution; must be sober, unmarried and American; salary $40 and home. Give address and 'phone. Reply to B. R. BISHOP, Santa Monica, Cal. 21

WANTED — SEVERAL STRONG YOUNG men who are willing to dig mussels on shares; horse and wagon furnished.
H. H. CASH.
21 326-328 Trust Bldg., 2nd and Spring.

WANTED—WE ARE SECURING POSITIONS for all kinds of high class people; see us for quick results. SQUARE DEAL EMPLOYMENT AGENCY, 433-434 Germain Bldg., 224 S. Spring. 23

WANTED — TEACHER FOR NEVADA school. Call today. CO-OPERATIVE TEACHERS' ASSOCIATION, 406 Chamber of Commerce. 21

WANTED—A NIGHT CASHIER FOR RESTaurant, middle-aged man able to give reference and bond. Address G, box 159, TIMES OFFICE. 22

WANTED—MAN LOOKING FOR A MONEY making proposition, money and work both necessary to success. A. J. PLOWMAN, 601 San Fernando Bldg. F2056. 22

WANTED—HAVE OPENING FOR A FEW good stock and real estate salesmen; hustlers only. Apply between 9 and 12, to ROOM 308, Lissner Bldg. 21

WANTED — MACHINIST FOR OIL TOOL work; lathe man; state experience and wages required. ...

WANTED— Help, Female.

Note—Applicants for positions are advised not to enclose original recommendations in answer to ads. Send duplicates only.

WANTED — EXPERIENCED ALTERATION hands on jackets. Apply this morning before 10 a.m., SUPT., BULLOCK'S. 21

WANTED—

MILLINERY TRIMMER.

An experienced milliner, who has been trimmer in a first-class store. Only those who can furnish references as to their ability need apply. Also second trimmer with same qualifications. Ask for MR. BABCOCK, the New York Store, 337-339 S. Broadway. 21

WANTED — STENOGRAPHER, BETWEEN 20 and 40, well educated and of strong personality, to work half of time census taking, balance stenographic work. Don't call unless you are naturally bright, quick, accurate, good penman and able to stand hard outside work. Experience unnecessary. Salary $40 to $50 at start. Permanent, with advancement. Smith Premier machine. Call between 9:30 and 11. 429 E. FIFTH, corner San Pedro. 21

WANTED—HUMMEL BROS. & CO., 116 East 2nd st.

Body ironer, Santa Barbara, $30 etc.; hotel laundress, small hotel, country, $25 etc.; lunch waitress, 60c and lunch; chambermaid, $25 etc.; housekeeper, $30 etc.; house girls, $25 etc.
HUMMEL BROS & CO. 21

WANTED—A GIRL FOR GENERAL HOUSEwork,
For a family of 3 adults,
And in a six-room bungalow,
MUST BE A GOOD COOK.
No washing.
Apply 1540 W. 20TH STREET.
22 Home phone B2150.

WANTED—POSITIONS ARE SCARCE TO those that do not know how to find them; that is the only way we can pay expenses, is by finding positions; we have been in business longer than any other, and get good positions every day. See us and save time. GUARANTEE EMPLOYMENT ASS'N., 238 I. W. Hellman Bldg., 411 S. Main. 21

WANTED— Help, Male and Female.

WANTED—RESERVE THIS NOTICE FOR colored cooks, waiters, porters, janitors, chambermaids, chauffeurs, general housework, day work, etc. J. W. COLEMAN EMPLOYMENT OFFICE, 211 E. Second st. Broadway 2106, A2879. 21

WANTED—TEACHERS AT ONCE FOR POsitions in California at $80 and $85. We are authorized to appoint. FISK TEACHERS' AGENCY, 238 Douglas Bldg. 21

WANTED — AMATEURS FOR FRIDAY night. Call or address mgr. of Fisher's Theater, prizes to all.

WANTED—SINGER WANTED AT ROYAL THEATER, 246 S. BROADWAY. 21

WANTED— Situations, Male.

WANTED—JAPANESE
FRED KUSUMATO EMPLOYMENT AGENCY,
Oldest agency in the city.
207 E. Second st., Los Angeles, Cal.
Home 4121. Main 2884.
All kinds help at first-class.
House and window cleaning department.

WANTED—SITUATION.

Are you looking for Japanese help?
'Phone to
JAPANESE A. M. EMPLOYMENT AGENCY.
Surely you will get satisfaction. We furnish cooks, waiters, porters, house cleaners, etc. F1698, Main 6139. 604½ W. SIXTH ST. 21

WANTED — A POSITION BY A MIDDLE-aged man on a ranch; can take care of horses, milk, and also prune trees; is also handy with tools and has the tools to use; does not drink nor have any bad habits; can come well recommended. Address JOHN G. KEMP, Redlands. 21

WANTED — STENOGRAPHER, TYPEwriter and general office assistant, young man, 28, with twelve years' experience, desires position. Address M, box 25, TIMES OFFICE. 22

WANTED—GARDENER, FIRST CLASS Japanese wants position of gardener, taking care of horses and cows; have good experience. Address M, box 36, TIMES OFFICE. 24

WANTED—EDUCATED YOUNG MAN, NEAT appearance, desires situation as useful help to gentleman, traveling preferred; would valet; highest references. Address M, box 65, TIMES OFFICE. 27

WANTED—EMPLOYERS DESIRING FIRST class help in any line, either in or out of city, phone or write us; we handle only the best. STAR EMPLOYMENT BUREAU, 220½ So. Spring. Room 211. A2243. 22

WANTED—YOUNG MAN WITH SEVERAL ...

WANTED— Situations, Male.

WANTED—AN EXPERIENCED LADIES' tailor, late from Paris, London and New York, will visit families by the day to cut, make and teach ladies tailor-made garments. Address J. P., box 110, TIMES OFFICE. 22

WANTED—SITUATION AS CHAUFFEUR, experienced on road and in repair shop, and tester at factory; understands gas engine thoroughly; good mechanic; reliable and sober, good references. Address L, box 114, TIMES OFFICE. 24

WANTED—THOROUGHLY EXPERIENCED coachman; very best testimonials from former and last place, disengaged on account of family closing out their stable, will be found willing and obliging. Address L, box 154, TIMES OFFICE. 21

WANTED—YOUNG MAN WISHES POSItion with private family; can drive an automobile and do own repairs; can drive and care for horses; can take care of lawns and do gardening. W. H. POWERS, 1253 S. Flower st. 'Phone Broadway 3475. 21

WANTED—YOUNG MAN, 23, FIVE YEARS ship's steward, also storekeeper, cook, attendant year to clergyman, traveled India, Egypt, etc., wishes position, attendant or anything else. Address J, box 177, TIMES OFFICE. 21

WANTED—YOUNG COLLEGE GRADUate desires position with opportunity to learn and advance; experienced timekeeper, surveyor and in general office work; excellent references; reasonable salary to begin. Address L, box 149, TIMES OFFICE. 21

WANTED—TWO GOOD ACCOUNTANTS wish to communicate with parties having books which require auditing and adjusting or desiring services of accountant two or three days each week. Address M, box 28, TIMES OFFICE. 23

WANTED—EMPLOYERS DESIRING TO SEcure any kind of first-class competent help either in or out of city; ring us up or write us; we furnish nothing but reliable people; SQUARE DEAL EMPLOYMENT AGENCY, Home A2111. 433-4 Germain Bldg. 22

WANTED — CHAUFFEUR WANTS POSItion, experienced and careful driver; no bad habits; good references; four years' experience. Address L, box 49, TIMES OFFICE. 21

WANTED — SITUATION AS GARDENER and care for horse or cow; handy man about place; city or country; strictly sober in every respect. Address E. [illegible], 740½ Crocker st. 21

WANTED—YOUNG MAN DESIRES POSItion with railroad or construction company as inspector or foreman; practical experience concrete construction, excavating and rock work. Address L, box 98, TIMES OFFICE. 21

WANTED—EXPERIENCED SEAMSTRESS ...

WANTED—
Rooms.

WANTED — MARRIED COUPLE WISH sunny room, bath and light breakfast, with refined people, within walking distance of Sixth and Spring; references exchanged. Address full particulars to M, box 19, TIMES OFFICE. 24

WANTED—REFINED LADY WANTS SUNny room, with nice family, not more than $5 per month, within walking distance. Address M, box 53, TIMES OFFICE. 21

WANTED—
Rooms and Board.

WANTED—BY BUSINESS GIRL, ROOM and board in strictly private family, vicinity of Boylston and Fourth sts. Address M, box 44, TIMES OFFICE. 21

WANTED — FIRST-CLASS DRESSMAKER would like to exchange work for board and room. Address H, box 106, TIMES OFFICE. 21

TO LET—
Furnished Rooms.

TO LET—

GOOD THINGS TO EAT at 1211 INGRAHAM ST., just west of LUCAS AVE.; table board, $1 per day; a few nice rooms at reasonable rates; home cooking; no Japs or Chinamen. TRY IT. 22

TO LET — SUPERIOR ACCOMMODATIONS AT MODERATE PRICES, ELEGANT EQUIPMENT, CHOICE SURROUNDINGS; WALKING DISTANCE. PHONE E3291.

TO LET—LARGE, HANDSOMELY FURnished, sunny room; bath, electric lights and gas; near cafes; with private family of 2 adults, near 9th and Figueroa sts.; price moderate; references. TELEPHONE 5-3026.

TO LET—TO YOUNG LADY, NEWLY FURnished front room in private family of 2 sisters; prefer musical person for company, and will give her use of parlor. 1664 GIRARD ST. 25

TO LET — CHATEAU FONTENAS, 732 S. Flower st., nicely furnished outside rooms, with hot and cold water and steam heat in each; board and room, $35 per month and up. Phones F6528; Main 5512. 25

TO LET—NEW HOUSE, BRIGHT, OUTSIDE rooms, housekeeping and single, $2 to $4; hot bath, laundry; walking distance; cars direct to depots. TEN EYCK, 111 S. Figueroa.

TO LET—
Flats.

TO LET—324 S. WESTLAKE AVE., BEAUtiful 6-room modern flat, in select neighborhood, high elevation; hardwood floors, living rooms antique finish, bedrooms white enameled, furnace heat. Owner on premises. 21

TO LET—SUNNY, MODERN 5-ROOM FLAT, $22 per month, water paid. 1018½ S. OVERTON ST., 4 blocks west Figueroa. Sunset 'Phone Glendale 341.

TO LET—ELEGANT 3-ROOM FLATS, $27.50; WALL BEDS, rugs, tables, private bath, gas stove, east front. 461½ LUCAS AVE.

TO LET—4-ROOM LOWER FLAT, EASY walking distance, $14 per month. 751 MERCHANT ST. 23

TO LET—4-ROOM FLAT, IN REAR; RENT $12. 4015 Adair st. Inquire 1314 W. 10TH ST. Tel. Main 7273. 22

TO LET—ONE NEW SUNNY 5-ROOM FLAT left, wall bed; good community; walking distance. 429 LUCAS AVE. Phone F1508. 22

TO LET—5-ROOM FLAT WITH ALL THE latest improvements, at 443 LAKE ST. Owner same building. Adults.

TO LET—5-ROOM FLAT WITH BATH, NO. 803½ W. Jefferson st., per month. M. LISSNER, 505 Lissner Bldg., 524 S. Spring.

TO LET—5-ROOM SUNNY MODERN FLAT, no children, good neighborhood. 1332½ S. HOPE ST. 22

TO LET—A MODERN 3-ROOM FLAT, WITH bath. Apply 1215 WEST 11TH ST. 21

TO LET—
Furnished Flats.

TO LET—2D AND FLOWER.
Flat of 7 rooms, furnished; 4 rooms upstairs, 3 down; gas, electricity, all improvements. See
Phone Home Ex. 8748, C. M. DU VERNET,
Sunset Main 5363, 216 Fay Bldg. 24

TO LET—251 N. FLOWER, 4-ROOM FLAT, newly furnished, $25; also 2-room flats, private baths, reasonable; all modern improvements; walking distance. Phone 1741 BDWY.

TO LET—SPLENDID MODERN FLAT OF 3 large, sunny rooms, nicely furnished throughout, gas range, hot water, bath, electricity; also 1 large room and small kitchen, every convenience. 508 W. 2D ST. 21

TO LET — BEAUTIFUL FLAT, ELEGANTly furnished, complete; 3 large rooms and bath; walking distance; adults. 1411 CONNECTICUT ST., between 10th and 11th, near Albany. $35. 21

TO LET—BEAUTIFULLY FURNISHED 4-roomed flat, choice location, near in; every convenience, piano, etc. 1125 TRENTON ST. 24

TO LET—
Apartments—Furnished.

TO LET—4-ROOM SUITE, COMPLETE WITH bath, large kitchen, well furnished, sunny, all outside rooms; very reasonable. 913 MAPLE AVE. 21

TO LET — GRAND VIEW APARTMENTS, 550 N. Hill, newly furnished housekeeping rooms, 2 and 3-room suites, from $12 to $25; walking distance. A3344.

TO LET—EL REABO APARTMENTS, 1421 W. 10th st.; private bath and toilet; 2 rooms, all conveniences of 5; strictly first-class, $18 up.

TO LET—NICELY FURNISHED SUITES for housekeeping, close in. 463 S. HOPE. 23

TO LET—906 CROCKER; NEATLY FURnished 2 and 3-room housekeeping apartments, new, modern building. 22

TO LET—B. AND C. APARTMENTS, NICE sunny 2-room apartments, $16 and $17. 345 S. HOPE ST. 21

TO LET—
Rooms and Board.

TO LET—FIRST-CLASS BOARD AND TWO large, elegant rooms, in beautiful, newly furnished home, on Fort Hill, 5 minutes from Times Office. Very exceptional situation. Permanent guests desired. Professional or business gentlemen who would appreciate a refined home. 416 N. BROADWAY, over tunnel. Phone F2012. 24

TO LET—ONE OR TWO LARGE SUNNY rooms with first class board, in very elegant home; five minutes from Times office; magnificent situation; high elevation; refined society, permanent professional or business guests preferred. 416 N. BROADWAY. (Over tunnel.) Main 5280. 22

TO LET—

Best of HOME COOKING at 1211 INGRAHAM ST.; dinners, 6 to 7 p.m., 50 cents. Don't fail to try it. So different. 21

TO LET—LARGE SUNNY ROOM, FURnace heat and all modern conveniences; everything first class, location on one of the best residence streets in city. Yellow University car; will furnish breakfast. 1189 W. 29TH ST. Phone B5842. 24

TO LET—IN BEAUTIFUL PRIVATE HOME IN WESTLAKE DISTRICT, LARGE, WELL FURNISHED ROOMS; FURNACE HEATED WITH EXCELLENT BOARD; A DELIGHTFUL HOME FOR REFINED PEOPLE; REFERENCES. 1640 W. 11TH.

TO LET — SUNNY FRONT ROOM WITH best table board, for couple, also room for single person in musical family, new furniture; reasonable rates to permanent people. 73½ LAKE ST. Westlake Park. 21

TO LET—
Houses.

TO LET—
Come direct to a RENTAL FIRM to get free information about THAT NEW HOME you want.
5-room cottage, on 36th st., $22.50.
5-room cottage, near Pico st., $20.
6-room cottage on W. 11th, $21.
6-room cottage, on E. 38th, $18.
7-room bungalow on Figueroa, $35.
9-room house, near Union, $45.
5-room bungalow on Normandie, $25.
Many other FLATS, HOUSES, COTTAGES, FURNISHED OR UNFURNISHED.
RENTAL DEPARTMENT,
KREMER-KLEIN CO.,
507-8 LISSNER BLDG.,
524 S. SPRING ST.
F7801, MAIN 7757.

TO LET—

Elegant new and modern residence on Gramercy Place, near 16th st., 4 large sleeping-rooms, den, furnace, etc., etc. Just completed; will rent at $75 per month, or lease 1 year. Key at 504 GRANT BLDG. Tel. A3010, or Main 4590. 22

TO LET—
1320 New Hampshire, 6 rooms, $25.
1324 New Hampshire, 5 rooms, $20.
Houses open today. Take Pico car. Lawn, flowers, trees. Will give lease for a year. No objection to children.
THEO. G. FITCH, Owner.
Broadway 2496, A4330. Room 426, 411 S. Main. 24

TO LET—A NICE LITTLE 4-ROOM HOUSE, close in, only a few minutes' ride to center of city; only $14 per month, water included. Why pay room rent and die when you can rent a cottage and get fresh air, which is life, at the same price? E. E. DENTON & CO., 503 Delta Bldg., 426 S. Spring st., Los Angeles, Cal. 'Phones F3965, Broadway 2494.

TO LET—1702 SANTA FE AVE., CORNER 16th; 4 rooms in good order; lot 50x140; corral and shed; terms; fine for wood or coal yard; no objection to colored family; rent $20, including water.
THEO. G. FITCH,
Broadway 2496, A4330. Room 426, 411 S. Main. 24

TO LET—

ARE YOU HOUSE HUNTING?
SEE W. M. GARLAND & CO.,
324 HUNTINGTON BLDG.

TO LET—
9-room house, beautiful location and surroundings, Westlake way; rent $60; want permanent tenant.

TO LET—
Furnished Houses.

TO LET—FURNISHED OR UNFURNISHED HOUSES, FLATS, APARTMENTS.
Every one in the city worth looking at
OUR FIFTEEN YEARS' EXPERIENCE.
In renting Los Angeles property.
MAKES HOUSE HUNTING EASIER.
LISTS AND INFORMATION FREE.
WRIGHT & CALLENDER COMPANY,
Managers of rental property.
Ground floor, 322 S. HILL ST.

TO LET—
WESTLAKE DISTRICT, SUPERB HOME OF 12 ROOMS AND GARAGE. FURNACE, HARDWOOD FLOORS, PRIVATE TELEPHONE SYSTEM CONNECTING ALL ROOMS. ELEGANTLY FURNISHED IN EVERY DETAIL. HAS NEVER BEEN RENTED BEFORE. WILL LEASE FOR ONE OR TO YEARS. SEE WRIGHT & CALLENDER COMPANY, 322 S. HILL ST.

TO LET—

ARE YOU HOUSE HUNTING?
SEE W. M. GARLAND & CO.,
324 HUNTINGTON BLDG.

TO LET — CORNER HOUSE, 6 ROOMS, bath, library, mahogany furniture, pianola, piano, new; brass bed, linen, silver, dishes, ready to step right in; to responsible party for winter or longer, $50 monthly; best car service in city. Call mornings, 921 W. 16TH ST., corner Albany. 21

TO LET—FURNISHED DOUBLE HOUSE of ten rooms, modern in every respect, including electric lights; house suitable for two families, Huntington Beach; rent reasonable. Apply DYER LAW & COLLECTION COMPANY, 237 Citizens' National Bank Bldg., 3rd and Main.

TO LET— $125 PER MONTH. TO LET.
A 10-room modern residence on W. 21st st., beautifully furnished; has large lot, highly improved. Just what you are looking for.
GEORGE C. PECKHAM & CO.,
Main 3221. 303-4-5 Union Trust Bldg. F5392. 21

TO LET—FLOWER ST.
Furnished 7-room house, rent $50; immediate possession. See
C. M. DU VERNET,
217 Fay Bldg.
Phones Home Ex. 8748, Sunset Main 5363. 21

TO LET—FURNISHED, ELEGANT NEW 8-room house; furnace, gas, electricity; new, completely furnished; most exclusive neighborhood, southwest; will lease 1 year. Apply premises, 1197 W. 29TH ST. Rent $130 per mo. 22

TO LET—NEW AND HANDSOMELY FURnished 6-room bungalow in the southwest; bath, phone, electricity, gas and excellent car service; on two lines; an ideal home. See it today; rent $45 per month. B4588. 21

TO LET—
Stores, Offices, Lodging-houses.

TO LET—BRICK WAREHOUSE, 2800 FEET floor space, cement floor, sewer connections, light and well ventilated. 804 Hawthorne st. near Pacific Electric freight depot. A. E. MILLS, 'Phones Main 2386; residence, Broadway 5565. 22

TO LET—$3400, NEW FURNITURE AND lease of new apartment house, 42 apartments, centrally located.
$3500—New furniture and lease of new apartment house, central location. WIESENDANGER, 207 S. Broadway.

TO LET—CHEAP; DESK SPACE IN FINE large room; fronting on Broadway; second floor of the Byrne Bldg., free use of telephone and typewriter. Inquire at ROOM 222, Byrne Bldg. 23

TO LET—STOREROOM, 25x100 FEET, WITH or without storage-room of 4500 square feet, on Los Angeles near Second st.; will arrange to suit tenant. JAS. H. WOODS, phone B1023. 21

TO LET—NEW STORES, GROUND FLOORS of the "Henderson Hotel," just opened, corner of Ninth and Los Angeles sts., spaces to suit tenant. See JOHN T. ALLEN & CO., 535 Citizens' National Bank Bldg.

TO LET — WILL LEASE UNFURNISHED rooming-house of 45 rooms; all outside; is being renovated throughout; gas and electricity; will be ready for occupancy within 5 days. Call 506 S. FLOWER. 22

TO LET—NEW APARTMENTS, 37 ROOMS, ready about six weeks. Private baths, all beds; sunny corner, walking distance, west from Broadway, 5 years' lease; very low rent. Address BOX 116, Hollywood. Phone E3684.

TO LET—BIG PICO ST. STORE, 20x75, IN building, corner Pico and Flower, will lease. Apply owner, MARSHUTZ, 122 S. Spring. Phones A2317; Main 3100.

TO LET—
Farming Lands.

TO LET—IF YOU WANT TO RAISE CANtaloupes, grapes or any kind of early vegetables in the Imperial Valley, see the CALIFORNIA-MEXICO LAND AND CATTLE COMPANY about renting lands for these purposes. They have the very best land for early maturing and will give you a chance to make most of the money. Call or address CALIFORNIA-MEXICO LAND AND CATTLE COMPANY, Calexico, Cal. 22

TO LET—A NICE LITTLE RANCH, NEAR the city; good buildings; fine water system; family orchard; can lease up to 100 acres.
SHELLENBERGER & ABBOTT.
203½ S. Broadway.
21 Room 205.

TO LET—10 ACRES, FINE BERRY OR garden land, plenty water at cost of pumping...

Classified Liners.

FOR SALE— Houses.

FOR SALE—
COTTAGES AND BUNGALOWS.
20 per cent. DISCOUNT ON A NEW HOME.

You can select any lot in our SOUTHWEST TRACT.

And we will BUILD TO SUIT YOU.

And give you the following discounts:

House costing $2000, discount $100.
House costing $4000, discount $150.
And so on down to $2000 cost.

THIS DISCOUNT OFFER lasts until Nov. 30.

We are building the very best class of houses, and installing the best of improvements, in this tract. Houses have sold faster than we could complete them.
Many completed and occupied.

YOU PAY US LIKE ORDINARY RENT

For both the house and the lot.

54 MODERN HOMES.

Under construction by us in the city, and all are sold already. This shows what demand we are having for our houses.

See us about our HOME CERTIFICATE PLAN.

You can start on a new home by investing as low as one dollar in one of these CERTIFICATES.

They draw 6 per cent. interest. You can pay in on them as often as you desire, and in any amount.

See us about our building and selling plans.

LOS ANGELES INVESTMENT CO.,
Main 2248. 337 S. Hill st. A8218.
Member L. A. Realty Board.
Largest Co-operative Building Company in America. 22

FOR SALE—
$8750. $8750. $8750.

WEST ADAMS HEIGHTS HOME.

This property is not what you would call cheap, but nevertheless at the price it's a bargain. It's out on lovely Manhattan Place and it's as snappy and up-to-date residence as we have ever shown. It has eight rooms and everything is brand new. The lot is on the corner and well elevated above the street. There's a fine large porch, plate glass windows, two handsome mantels, four bookcases with cut glass doors, French windows, a fine buffet and the walls are covered with imported tapestry. The rooms of the entire lower floor are finished in genuine quarter-sawed oak with walls paneled six feet high. The ceilings are heavily beamed and the entire finish is of the character found in the houses costing from $20,000 to $25,000.

An artistic stairway leads to the second floor where are the four beautiful sunny bedrooms, tinted in rich, soft colors. The kitchen is done in white enamel and has every convenience (even the linoleum is on the floor) and the pantry, also in white enamel, has an abundance of bins, drawers and shelf room.

Let us have an opportunity to show this to you.

ALTHOUSE BROS.,
Members L. A. Realty Board,
Suites 318-19-20-21-22-23.
430 SOUTH BROADWAY.
Main 388. Home Ex. 383. 21

FOR SALE— $5900.
$2800.
$2900.

VICINITY BERKELEY SQUARE.

Strictly modern eight-room residence, lot 50x150 to alley; lawn, arbor, assorted fruits and flowers. There's a large living room, large music room and dining room; there are built-in seats, bookcases and buffet; two elegant mantels, heavy oak floors, artistic fixtures, glass pantry, model kitchen, stationary tubs, two toilets, screen porch, four fine sleeping rooms and bath, with large tub and stationary plumbing; large balcony; everything the best; solid brass hardware throughout; owner forced for business reasons to leave city and must sell to raise funds; this is the snap of the season, the kind they show you for $7500 and up.

HOLMES-WALTON CO., sole agents, 504 Grant Bldg., 4th and Broadway. 21

FOR SALE—
MODERN HOUSES.
EXTREMELY LOW PRICES.

I'm just finishing five handsome four-room bungalows. Each has all the latest, most modern ideas. Cosy window seats in living and dining-rooms. Handsome plate rail extending throughout each of the rooms. Beautiful fireplace in living-room with outside chimney. Dining-room with attractive built-in buffet. Bedroom extra large with an exceedingly large closet. Bathroom of unusual size also containing linen closet. Kitchen with large cupboard and all necessary appliances. Screen porch off kitchen. Cement walks around house. These bungalows are situated "20 minutes from Broadway," 5c fare, free transfers. I know they're positively the best value ever offered. You may take your choice at

$1850. $1950. $2150.

Small cash payment down, balance monthly to suit, including interest. Take the East First-st. car to my office.

S. W. BANKS,
Brooklyn and Rowan streets.
Boyle 839, Home D1494.

FOR SALE—ARTISTIC AND ATTRACTIVE COTTAGE AND HOUSES, FROM $2500 UP, ON EASY TERMS, IN ALL PARTS OF THE CITY. AUTOMOBILE AND COURTEOUS SALESMEN AT YOUR SERVICE WITHOUT COST.

OUR 20 YEARS' EXPERIENCE IN SELLING LOS ANGELES REALTY ENABLES US TO RENDER YOU ASSISTANCE AND ADVICE VALUABLE TO YOU IN THE SELECTION OF A HOME. WE WOULD BE PLEASED TO MAKE YOUR ACQUAINTANCE. WRIGHT & CALLENDER COMPANY, 219 S. HILL ST. GROUND FLOOR OFFICE, WRIGHT & CALLENDER BLDG. 21

FOR SALE—
Sacrifice sale of a magnificent house.
On Kinney Heights, near Berkeley Square.
$7500—PRICE—$7500.
Part cash, balance to suit.

This handsome and thoroughly well constructed home is entirely new, contains 8 elegant and large rooms with every known convenience, hardwood floors throughout entire house, unique beamed ceilings, artistic built-in buffet and bookcases, especially designed fixtures, bronze hardware, expensive plumbing, plate and art glass windows, two bathrooms, hot water heater and furnace, auto garage, entire front porch built of Santa Barbara sandstone; in fact, nothing was overlooked that goes to make an artistic and thoroughly comfortable home. Would be pleased to show you the house at any time. Will accept building lot in good location as part payment. PHONE B2268, or WEST 1910.

FOR SALE—A FINE EIGHT-ROOM TWO-story house in beautiful Arlington Heights, with hardwood floors, buffet, mantel and every other modern improvement. We can sell this property for $6000, which is $1000 less than it cost.

A pretty double bungalow in the southwest, modern in every respect, rents for $30 per month and is never without a tenant. This is a 12 per cent. investment and one you cannot afford to miss. Price $2800.

If you are looking for a home in the southwest go and look at that dandy five-room cottage located at 1744 REID ST., between Washington and 16th sts.; price $3500. THIS IS A SNAP.
Easy terms.
See MR. PHILLIPS with GOLDEN STATE REALTY CO., 610 So. Spring st. Both phones Ex. 56. 21

FOR SALE—
$4000.
$4000.

TERMS EASY.

NEAR 30TH AND WESTERN.

Two-story, seven rooms and large bath; living room 14x17, and large dining-room, having oak floors, beamed ceilings, paneled walls, extra fine fixtures, elegant built-in buffet, and artistic mantel; large, commodious kitchen and screen porch with stationary wash tray; basement; two toilets; four bedrooms upstairs; linen closets, etc.; barn; lot 45x135; forced sale; was listed at $5500.

HOLMES-WALTON CO., sole agents, 504 Grant Bldg., 4th and Broadway. 22

FOR SALE—
BEAUTIFUL WEST ADAMS HTS. HOME.
$6500. $1000 cash.

This beautiful two-story seven-room house, located just west of Berkeley Square on one of the best streets in Kinney Heights; has large cement porch and steps, hardwood floors both up and down stairs, beamed ceilings, cobblestone mantel, buffet, kitchen, large sunny bedrooms, cement cellar, furnace, also electric heat in all rooms, large bathroom; very best plumbing, including shower bath. Price $6500; $1000 cash, balance most any terms.
"IT PAYS TO SEE US."
EDWARDS & WINTERS COMPANY,
234 Laughlin Bldg. Main 5307; Home Ex. 787. 21

FOR SALE— Houses.

FOR SALE—

TIME AND MONEY SAVED.

Were we to select for advertisement any dozen of the desirable opportunities afforded by our large and up-to-date list, the chances are we would discard the very one of which you are in quest. In justice to yourself you should call and consider, from the larger list, which one is most suitable to your individual case. The visit will save you both time and money.

WILSON-PATTEE CO.,
402 Union Trust Bldg.,
4th and Spring streets.
5868 F or Main. 24

FOR SALE—PRICE $12,000.
1130 GRAND VIEW ST.
TAKE W. 11TH OR W. NINTH CAR.
LOT 60x145 TO ALLEY.
Modern 10-room residence, 5 bedrooms, 2 baths, in one of the choicest restricted residence localities in the city; sewer, gas and electricity; this house was built for a permanent home, but owner was called from the city and has instructed me to sell; will consider terms; price $12,000.
Go out and see it today. Instructions on door where key will be found on the premises, then 'phone me or call at office.
A. L. JAMESON,
310 Bryson Blk. 'Phones A3090, Main 1704. 21

FOR SALE—
$6500—Modern nine-room two-story, bath, water, heat, electricity, gas, elegant interior, South Grand; small payment, easy monthly payments; lot 50x150.
$7000—Modern nine-room, two-story, furnace, cellar, pleasant home; West Marshall near Moneta; lot 50x150.
$4200—Modern seven rooms, West 24th st.; terms.
$3300—Modern six-room bungalow, West 58th street, near Main street; lot 40x 136.
JANSS COMPANY. A. G. Mathews, manager sales and rental department. 320 Pacific Electric Bldg. Phones Ex. 345; Broadway 2462. 22

FOR SALE—AT SACRIFICE.
ON 80-FOOT AVENUE.
We are leaving our artistic bungalow; has massive fireplace; the paneled dining-room has handsome buffet; cosy den, with built-in seats; bedrooms and bathroom ivory finished; spacious front porch; every detail complete; lot 50x150; vines, fruits and flowers; worth $6000, but we haven't time to wait; first reasonable offer takes it at 2936 HALLDALE AVE. 21

FOR SALE—$1500 FOR 3-ROOM PLASTERED cottage, buffet kitchen, bathroom, without fixtures; 1½ blocks east of Maple ave. car line; orange trees on lot. Inquire 337 E. 40TH ST. 'Phone South 1022. 21

FOR SALE—I CAN OFFER THE BEST bargains I have seen in Los Angeles in 6 years in a swell residence section, southwest and close in. An 8-room house, large lot and a literal beauty; it must be seen to be appreciated; can be bought at 20 per cent. under its real value; new and modern; built by day work for a home; owner must go East to remain; $2500 cash and assume difference. Also a very special bargain in an 8-room, strictly modern house on Pico Heights, near car; fine view of mountains and valley; must sell and get a smaller home; will make terms 10 per cent. under value. M. W. ATWOOD, 412 Grant Bldg. A1714. Member L.A.R.B. 21

FOR SALE—A BEAUTIFUL $7000 HOME, 8 rooms, paneled and beamed living and dining-rooms, hardwood floors, built-in buffet and bookcases, furnace, imposing stone front, on elevated lot, 50x180, with a perpetually unobstructed view of the mountains, ocean and valley. Owner might consider a clear lot up to $1500 and equal amount of cash, or a modern bungalow for his $3000 equity. R. L. PHISTER, 414-5 Bradbury. 24

FOR SALE—
A POSITIVE SACRIFICE.
Ten room, 2 story residence on lot 40x120 to alley, within 250 feet of San Pedro st., only 20 minutes from business center. The house is plastered. Has gas and electricity, porcelain bath, two toilets, barn.
Price $2750, terms, if sold this week.
C. W. MEDLER, with W. H. Obear, 408 O. T. Johnson Bldg. 22

FOR SALE—, $4200; $500 CASH. NEW BUNgalow, southwest, seven rooms, hardwood floors, beam ceilings, paneled walls, writing desk with drop light, stone fireplace, seats, bookcases, buffet across end of dining-room, 2 bedrooms and bath in white enamel; cabinet kitchen, cozy breakfast room, 2 laundry tubs; must sell this week; special low price for half cash. PITTSBURGH REAL ESTATE CO., 211-15 Laughlin Bldg. 21

FOR SALE—
Owing to financial trouble our client is willing to sacrifice his handsome home, 2-story 8-room modern house; expense was no object when house was built 2 years ago. Beautiful location near Alvarado Terrace. Price $6500. Half cash. JAMES S. GREEN CO., 405 Mason Operahouse. 21

FOR SALE—WE HAVE A GENUINE SNAP in a beautiful 5-room cottage; owner must go to Imperial, and must sell; modern in every respect; north front, on 44th near Budlong ave.; peach and fig trees in back yard, good barn and prettiest lawn on the street; large lot; price $2800, $400 cash, balance $30 a month, including interest. TRACY & SHOULTS & CO., 47th and Vermont Square. West 2405. 21

FOR SALE—IN HIGHLAND PARK, 1½-story, 6-room modern bungalow, nicely arranged and located, fine view of mountains and valley; large rooms, built-in buffet, oak floors, brick mantel, gas and electricity, $2850; we have anything you want in cottages, bungalows or houses at bargain prices; terms to suit. HOME REALTY CO., 5001 Monte Vista st. Both 'phones.

FOR SALE — WESTLAKE PARK, $5750. beautiful story and half bungalow, 6 rooms down and 2 upstairs, 300 ft. north Westlake Park; lot 52x160; flowers, lawn and shrubbery; worth $6500, but quick sale $5750 takes it; easy terms and will consider well-located lot as first payment; also new four-cylinder auto for sale or exchange. See OWNER, 422 Lake st. Phone E2936.

FOR SALE—BUNGALOW IN COURSE OF construction, on La Salle ave. near 38th st.; 5 rooms and reception hall; hard floors, etc.; purchasing now, one can have choice of interior colors, light fixtures, etc.; clear lot; from $600 to $1000 taken as first payment, balance $25 to $27.50 per month, including interest. Address OWNER, M, box 52, TIMES OFFICE. 21

FOR SALE—
$3000.
Modern 6-room residence, on a double clean Figueroa st. corner, lot 105x150; north and east front; price $3000, which is far below value; easy terms.
EMIL FIRTH,
319 W. Fourth between Broadway and Hill. A8105. Main 2543. 22

FOR SALE—
If you want to buy a house or a bungalow, any size, in any part of the city, at any price, and on easy terms, it will pay you to see L. S. READ, Mgr. House Dept., with R. R. COWAN CO.,
124 W. Sixth st.
"We exchange property anywhere in U. S."

FOR SALE — ON THE HEIGHTS, SOUTHwest, by owner at a sacrifice. Well-built nicely arranged home, 5 large rooms, large reception hall and bath, finely finished, four rooms and 5 closets, upstairs partly finished; east front lot, 50x150; beautifully improved with lawn, flowers, fruit and shade trees, barn and chicken corral, for a quick sale will take $4000, terms. 'PHONE B1699. 30

FOR SALE—BY OWNER.
6-room modern bungalow, paneled dining-room, built-in bookcases, 2 rooms finished in burnt wood; bedrooms in white enamel; price $2800, or will sell furnished; Axminster and Brussels rugs, piano, oak dining table, chairs and rockers; 3 bedroom suites; everything complete; price $4300. Address 301 W. 50TH ST. South 2809.

FOR SALE — BARGAIN; 6-ROOM BUNGAlow, 3 bedrooms, bath, gas, electric lights, cabinet kitchen, cement porch across front, golden oak finish throughout; built-in buffet, wardrobe, seat, mantel, auto shed, $4000. 930 W. 40TH ST., between McClintock and Hough. Owner, 520 MILLBANK AVE. Phone South 2347. 21

FOR SALE—MY HOME, CONSISTING OF 3 rooms, modern and small house in rear, also room for two more. This is one of those quarter-acre ranches, 5 peach trees, 5 fig trees, lemon, apricot, plum, two dozen rose bushes. Renting now at the rate of $700 per year. $1000 cash—balance monthly. Owner, ANNA KNAUFF, 1141 W. 17th st.

FOR SALE—MONEY SAFEST IN THESE homes, Highland Park.
$1400—Furnished 4-room house and lot, 50x 100, near car, high ground, $600 down.
$1650—3-room house, lot 40x140, garden, lawn, near new car line. See us quick. HIGHLAND PARK REALTY CO., Monte Vista st. and Avenue 60. East 983. 21

FOR SALE—SOUTHWEST. PARTLY FURnished, new 6-room bungalow, very attractive, oak floors, fine mantel, buffet, bookcases, bought and partly furnished for a home by Arizonian, who now must sell quick. Price asked $3000, very cheap at that, but submit offer. YOUNG & ADAMS, Sole Agents, 354 S. Hill. 7368; Broadway 2915. 21

FOR SALE—MODERN FIVE-ROOM BUNgalow, built two years ago, with furniture and piano; West 32nd st., near Hoover; three car lines, $3700, if sold at once; $1200 cash, balance mortgage two years at 7 per cent. Owner must sacrifice at above price. J. H. QUINN, 422 Grosse Bldg. 21

FOR SALE—IF YOU ARE LOOKING FOR a bargain, see this; 8-room new house; every up-to-date convenience; on fine southwest corner lot. West Adams section; $500 less than 6-room houses on inside lots; now is the time when your money talks. YOUNG & ADAMS, sole agents, 354 S. Hill st. 23

FOR SALE—HEADQUARTERS FOR BUNGAlows. The best there are, in all localities, at lowest prices. We make a specialty of homes. We can save you money in purchasing a home. WISLER, MOORE & CO., 310 S. Hill st. 21

FOR SALE—SNAP, 2221 W. 28TH ST., NEW and modern 5-room cottage, $2700, $500 cash.

FOR SALE— Houses.

FOR SALE—IN WESTLAKE DISTRICT, 10-room, 2-story house and barn; east front; corner Second and Commonwealth; large lot; magnificent palm; $4500. Also modern 12-room house between 1st and 2nd on Commonwealth; $5500. See L. BERGER, 120 S. Virgil ave. Take Bimini Baths car.

FOR SALE—A NEAT LITTLE CALIFORNIA house on a large lot on East 51st street, near Central avenue, for only $1250; terms $150 down, $20 month. For full particulars see Mr. Phillips, with GOLDEN STATE REALTY COMPANY, 610 S. Spring street. Both Phones Ex. 56.

FOR SALE—CHOICE HOME SOUTHWEST, near car line, east front; six-room, new, modern bungalow, furnished complete; this place is worth $5500. We are going to sell it at $4700; $1000 down, balance terms.
BROADWAY LAND CO.,
F1368. 432 Mason Building.

FOR SALE—A NICE COSY LITTLE HOME of 5 rooms, fruit trees and flowers in abundance; fine level lot, 50x155; close in, block of 2 car lines; 5c fare; easy terms; price only $1750; do not fail to see this at once if you want a bargain. J. C. RILEY, Sunset blvd. and Echo Park ave. 21

FOR SALE—A NEW, MODERN 12-ROOM house, two baths, stone and cement porch; lot 75x150 to alley; on West Adams Heights; price $12,000; also in same beautiful location, a modern 9-room house; price $9500. Inquire OWNER, 2242 W. 24th st. Commission to agents. 'Phone West 4421. 21

FOR SALE—LOOK, LOOK, $7500. LOVELY new home on Harvard Blvd., near Washington. Built for owner's home. Thoroughly modern. Eight generous rooms. Must be seen to be appreciated. Fine large living-rooms. Address owner, 322 TRUST BLDG. 21

FOR SALE—7-ROOM, 1½-STORY BUNGAlow, beautiful new home, all up-to-date, close in, just off of W. Washington st.; the greatest bargain in Los Angeles; less than $3000 will buy it; take it while it is offered. S. L. ALDERMAN, 219 Grant Bldg. 21

FOR SALE—NICE 6-ROOM BUNGALOW ON W. 24th st., modern and furniture goes with sale; this is one of the greatest bargains in Los Angeles today. See this and be convinced for yourself. TALBOT & CO., Home A4530, 220 H. W. Hellman Bldg. 21

FOR SALE—MODERN SIX-ROOM COTtage arranged for two families, completely furnished, on Trinity near Adams street, $3100; ½ cash if sold this week, owner going EAST. FRED H. MIELEN, N.W. corner 23rd and San Pedro streets. 21

FOR SALE—CHEAP. A FINE 9-ROOM house on 30th street near Grand avenue, Los Angeles, all modern; large trees; fine flowers and stable; lot 60x167 feet; must sell at once. Apply to owner, 318 W. 30TH ST., near Grand ave.

FOR SALE—MY $1150 EQUITY IN NEW, up-to-date five-room cottage, for $675 if taken at once; lawn, vines, shrubbery, everything homelike; only 12 minutes from 6th and Main. See owner at 618 UNION TRUST BLDG., or call up F8324. 24

FOR SALE—IT MUST GO, IT SHALL GO. New 6-room cottage; southwest; nice neighborhood and close in; reasonable offer takes it, and easy terms; would take lot in part payment; investigate this. Phone 2790. WATSON, 322 Trust Bldg. 21

FOR SALE—ONLY $500 DOWN, BALANCE monthly; beautiful 6-room bungalow, just completed; handsome brick mantel and lighting fixtures; beam ceilings, oak floors, best plumbing; 50-ft. lot to alley. Phone OWNER, East 794, or call 2300 W. 28TH ST. 22

FOR SALE—A 4-ROOM FURNISHED COTtage; new; ready to move into; nice large lot; have been asking $1600, but any reasonable offer will not be refused as I need the money. W. N. HOWES, 349 P. E. Bldg.

FOR SALE—OR EXCHANGE. I WILL EXchange my beautiful home 7 rooms, new and modern, 125 East 28th st. and take lot near Washington and Arlington, or sell for $3500. EFFIE MIDDLESWORTH, 125 E. 28th st.

FOR SALE—IT IS NECESSARY FOR ME TO leave the city and I will sell my new and modern, 5-room cottage for less than you can build it for. MRS. GEORGE BREON, 504 E. 32nd street.

FOR SALE—$2100. BARGAIN. BEAUTIFUL story and half modern cottage, near Budlong. Fine yard. Terms.
C. J. MOREY, with Young & Adams, A7966 354 S. Hill.

FOR SALE—OR EXCHANGE, HOUSES, cottages, bungalows and lots. Get busy now. See HAMMERS REALTY CO., F5806; Broadway 4544. 404 Severance Bldg. 21

FOR SALE—SIXTH AND EUCLID.
$2000—Five-room new house, only $400 cash, balance monthly, nice home place.
BOEKER & CO., 405 Laughlin Bldg. Phone A8107; Main 2861. 22

FOR SALE—A BARGAIN; $1600, $1800 ONLY; must be sold; 5-room cottage, close in. $300 cash, balance to suit. Make offer. AUSLEN REALTY CO., 605 Grant Bldg., Main 2740, A8124. 21

FOR SALE—$2600; 20TH STREET; FIVE-room new house, lot 40x142 to alley; can make terms; here is a bargain, close in.
BOEKER & CO., 405 Laughlin Bldg. Phone A8107; Main 2861. 22

FOR SALE—5 ROOM COTTAGE ON SOUTH Hill st., just completed; all modern, $2500; like rent; greatest bargain in the city. See us at once for this snap. 458 S. Spring st. 23

FOR SALE — 4 ROOM BUNGALOW IN Burke Bros.' Figueroa street subdivision; corner lot; $1100, like rent; a chance of a lifetime to get a home. OWNERS, 458 S. Spring st. 23

FOR SALE—A NICE, MODERN 5-ROOM cottage; make fine home; only 5 minutes' walk from postoffice. Inquire or write GEO. MILLER, 335 S. Broadway, Santa Ana, Cal.

FOR SALE—AT A BARGAIN; NEW MODern 6-room cottage, furnished, or unfurnished, fine lawn, trees, flowers, and large chicken corral; a beautiful home. See OWNER, 228 W. 54th st. 21

FOR SALE—$3200.
Pay rent to yourself; own your own home; lovely cottage, just finished; small payment down, balance just like rent. Phone 2790. WATSON, 322 Trust Bldg.

FOR SALE—HERE IS A BARGAIN; MODern cozy 5-room bungalow, 1332 W. 44th st., for $2250, or $2350 furnished; easy terms; University car. F. H. CORBIN, 310 Lissner Bldg., 524 S. Spring. F3027. 24

FOR SALE—ONE 6-ROOM AND ONE 9-room new, modern houses, small payment down, balance like rent; would take a lot as first payment. OWNERS, Tel. West 1850, 1735 Hobart blvd. 24

FOR SALE—LARGE, NEW, ARTISTIC 6-room bungalow, southwest; on three car lines; price very low; or will consider trade and some cash. A2734. E. M. NUTTING, owner. Main 1736. 24

FOR SALE—PRETTY, PAINTED, PAPERED palace, 3 rooms and cellar, barn, lawn, 3 lots. All for $750. BANKS LAND CO., 314 Lankershim Bldg., Spring and 3rd. 21

FOR SALE—BEAUTIFUL NEW BUNGALOW in southwest; has all latest conveniences; price $5750; an elegant home; nothing half as good in city. A9046. OWNER. 21

FOR SALE—8-ROOM, 2-STORY, SUITABLE for 2 families; all improvements; large alley; $2300, $250 cash. 877 E. 47th st. Address L, box 194, TIMES OFFICE. 24

FOR SALE—3 ROOM BUNGALOW; FINE location, on Denver ave., one block west of Figueroa, $975; like rent. You will have to hurry. OWNER, 458 S. Spring st. 23

FOR SALE—BARGAIN FOR RIGHT PARTY, corner lot; new 6-room cottage; owner must return east. 1438 W. 30TH ST. Take West Jefferson car to Budlong, 1 block north.

FOR SALE—ON EASY TERMS, 6-ROOM house, 1364 Georgia st., always rented at $35 a month. R. K. MUSSER, 416 O. T. Johnson Bldg.

FOR SALE—A NEW 4-ROOM BUNGALOW, near Moneta ave.; price $1250, $200 cash, balance like rent. ADVANCE REALTY CO., 51st and Moneta ave. Phone South 3763. 21

FOR SALE—$1400, NEW, GOOD FOUR-ROOM California house, bath and pantry, on large lot, east front, street work in, near car line, easy terms. Phone TEMPLE 181; E3528. 21

FOR SALE—ONE OF THE FINEST HOMES in this city. Price $35,000. For details, call at 327 DOUGLAS BLDG. Phone A5869. 21

FOR SALE—BY OWNER, BEAUTIFUL RESidence, N.W. corner MAIN AND 40TH STS.

FOR SALE—NICELY FURNISHED HOME, large lot, Pico Heights. Terms. Telephone owner. B3025. 23

FOR SALE—MUST SELL MY HOME, W. 30th; 8 rooms, modern. REVOIR, 516 Stimson Blk. A2156. 21

FOR SALE—$3750, $750 CASH, $25 MONTH, 6-room house, east front, high lot. 1707 BERENDO ST. Owner, B5891. 22

FOR SALE— City Lots and Lands.

FOR SALE — VACANT LOT (S.) 66x270, Wheeler Tract, between Prospect ave. and Sunset blvd. on Holmby ave., Los Angeles; price $2000; bargain. Owner, FRED KROHN, 3024 Vernon ave., Chicago. 23

FOR SALE—LOT, W. ADAMS SECTION, 50x150, alley, high grade; price no object; must sell this week. Apply owner, ST. PIERRE, 407 Delta Bldg. 21

FOR SALE—LOT, 78x150; 14 FULL BEARing fruit trees; Eagle Rock ave., Garvanza; only $400, terms to suit. Owner, 115 S. AVE. 64. 21

FOR SALE—ALHAMBRA; STOP AT HIdalgo ave.; finest boulevard in Alhambra; buy a lot and double your money. T. WIESENDANGER, 207 S. Broadway. 21

FOR SALE — EAGLE ROCK, ELEGANT lots, high-class improvements, $450, $50 cash, $10 monthly. Stop at Eagle ave. T. WIESENDANGER, 207 S. Broadway. 21

FOR SALE — APARTMENT HOUSE SITE, cheap, close in; must sell. Call up OWNER, West 1289. 21

FOR SALE—AT LESS THAN COST, CORner 45th and Vermont. OWNER, South 440. 21

FOR SALE—BEST CORNER ON ANGELENO Heights, 80x179, at a bargain; part cash. Address J, box 199, TIMES OFFICE. 22

FOR SALE— City Lots and Lands.

FOR SALE—

CHAPMAN PARK.
CHAPMAN PARK.
CHAPMAN PARK.

GREAT BIG DISCOUNT TO IMMEDIATE BUILDERS.

Bear in mind that this strictly high-grade WILSHIRE-WESTLAKE subdivision is only 15 MINUTES FROM BROADWAY. Streets 80 feet wide, with 6-foot sidewalks and 10-foot parkways.

NORMANDIE SQUARE.
NORMANDIE SQUARE.
NORMANDIE SQUARE.

WHERE THINGS ARE DOING.

The 4th-street Bimini car line is nearly completed to this tract, where the beautiful and artistic HARRIS BUNGALOWS are in course of construction. See us about them.

TRACT OFFICE, for both tracts, cor. Wilshire Boulevard and Alexandria. Take W. 6th-st. (yellow) car to Alexandria.

WM. P. SPRAGUE, Tract Manager. E1343.

CHAPMAN BROS. (Owners,) 305 Fay Bldg. Main 2276, A2710.

FOR SALE—
DO YOU REALIZE
YOU CAN SAVE
25 PER CENT. ON A LOT
RIGHT NOW?
We are offering a discount of 20 per cent. from our regular price on lots to those who'll build at once (or in 30 to 60 days.) Which means that if you don't take advantage of our present offer you will at least pay one-fourth more soon, because this offer is open for a limited number of houses only. A builder took all we'd sell this way in one of our tracts the past season, and has sold all of the houses he built. Building houses on this tract would be very profitable and would sell as fast as built. We make this offer to get a number of houses going early; it makes the remaining lots worth more and we get it all back later on. A small payment down and $10 per month secures, now, a choice lot among surroundings that are a delight to any home body.
It's now the most economical time of the year to build. Now, yes, now. Save on lot and house now.
VERMONT AVENUE
VILLA TRACT.
Located Vermont and Budlong, on 52d, 53d and 54th sts. Has modern improvements completed. It is the center of activity in the southwest, near school and stores and 3 car lines.
CHOICE LOTS
$600 UP TO $700.
Take advantage of the conditions and get in ahead of the thousands that are crowding into our city. We'll show you any day.
WARREN F. M'GRATH, with
STRONG & DICKINSON,
N.W. corner of Second and Broadway,
Main 1273, Home Ex. 366.

FOR SALE—
SECURE THE HIGH GROUND.
CRESTMONT
APPEALS TO EVERY HEART.
Crestmont is high, dry and commanding. It is out of the dust and smoke and noise. It is within the city limits. The car service is excellent. The fare is only 5 cents. The finest sections surround it. Hollywood lies at its feet. The Wilshire district stretches away to the south. Beautiful valleys are revealed on the north. The city looms before it. Sunset Boulevard passes it. It is the only high ground of its class left in the city limits and suited to residences. Every purchaser for a home will have the finest site possible and every investor will surely make money. The new subway will bring it within 8 minutes of the business section. Buy now while you can.
FINE LOTS $900 AND UP.
TERMS AS LOW AS $20 A MONTH.
EMIL FIRTH,
319 W. Fourth st., bet. Broadway and Hill.
A8105. Main 2543.
"You're Safe at Firth's."

FOR SALE—
$50 BUYS A LOT
IN RAMONA PARK.
You can pay the rest in $15 monthly payments. This property is in the lovely San Gabriel Valley, just 20 minutes from down town—on the magnificent new electric line to Covina. Beautiful street improvements; ideal environment; surrounded by select homes; positively the best home buying opportunity available in Los Angeles today. Free tickets. Investigate at our expense. ALTHOUSE BROS., 430 S. Broadway. 21

FOR SALE— ONLY $900.
It is true that you can buy a beautiful 50-ft. east-front lot in the WILSHIRE BLVD. DISTRICT for $900; $25 down and $15 per month; only 2 blocks from the West Sixth st. car; on a 70-ft. street with 9-ft. parkings. This lot will be worth $1500 in the near future, so take advantage of this opportunity. Call up and make automobile appointment.
HOLMES-WALTON CO.,
504 GRANT BLDG., 4TH AND BROADWAY.
A3010, MAIN 4590. 21

FOR SALE—WILSHIRE SNAPS.
75-foot Wilshire boulevard corner, between Normandie and Western, worth $5500. We can deliver under $4000. Owner must raise money. Terms. Big pickup. Investigate.
$1500—50x155, on Catalina just off Wilshire boulevard, worth $2100. Street work under way. Close to costly residences. Builders, investigate.
$60 per front foot, swell corner, Wilshire boulevard, near Vermont. Only corner under $100 within many blocks. See us for Wilshire bargains.
ARTHUR W. KINNEY CO.,
118-19 Mer. Trust Bldg. A9242, Main 3233. 21

FOR SALE— ONLY $1350
60 FT. EAST FRONT LOT WEST OF WESTLAKE PARK.
Situated on high ground; fine view of the mountains; $600 less than other 60 ft. lots have sold for on same street 2 blocks distant; small cash payment, balance easy. This is a SNAP. No trouble to show property.
HOLMES-WALTON CO.,
504 GRANT BLDG., 4TH AND BROADWAY.
A3010, MAIN 4590. 21

FOR SALE—
TRIANGULAR CORNER.
$1000.
A fine triangular corner with most wonderful view of ocean, mountains and Hollywood, opposite a small park, all improvements paid for. An ideal home site, in the city limits, near two car lines and the Harriman subway. Price only $1000 and on very easy terms.
EMIL FIRTH (Owner,)
319 W. Fourth st., bet. Broadway and Hill.
A8105. Main 2543.
"You're Safe at Firth's." 23

FOR SALE—
KINNEY HEIGHTS LOT
AT A SACRIFICE.
Splendid building lot in the best part of the Kinney Heights district, surrounded on all sides by beautiful homes. We can deliver for $1775. No other lot around it for less than $2200. Building restriction allows bungalow.
"IT PAYS TO SEE US."
EDWARDS & WINTERS CO.,
234 Laughlin Bldg. Main 5307, Home Ex. 787.

FOR SALE—
$975.
A large level lot 50x134 with fine view, between Vermont and Budlong ave. Wide cement walk and water. This is a real snap.
$10 DOWN and $10 MONTHLY.
EMIL FIRTH (Owner,)
319 W. Fourth st., bet. Broadway and Hill
A8105 Main 2543.
"You're Safe at Firth's." 23

FOR SALE—
LOT HUNTERS, ATTENTION.
We will sacrifice 2 beautiful east front lots, at $400 below value, close in, finished street, high ground, level, 50x160 each. Splendid building sites.
BELMONT REALTY CO.,
E2677; Main 4144. 106 Belmont ave.

FOR SALE—
$35 TO $100 CASH
will secure one of the choicest home sites on or near Pasadena blvd., just completed. Adjoining Oneonta Park. Also have two lots for sale at big discount for cash. Very fine. See MR. PARKHURST, with
PAUL H. BLADES, 407 Security Bldg.

FOR SALE—ONE OF THE MOST DESIRable lots in exclusive "Country Club Terrace," 60x135; $1000 can remain on or before 2 years at 7 per cent. A $500 or $600 clear lot will be taken on account, balance about the same amount cash. Address owner, M, box 27, TIMES OFFICE. 21

FOR SALE— City Lots and Lands

FOR SALE—
BELLE VERNON.
BELLE VERNON.
IS CALLING FOR YOU.
Do you seek a home or a safe investment? You will find it in a Belle Vernon acre. Do you seek a strong incentive to save your money a little at a time each month as you can spare it? Belle Vernon invites you to her domain. Do you long for the fresh air of the suburbs and the beauty of outdoor scenes? Belle Vernon revels in these delights. Do you wish to surround your family with the freedom denied them on a little city lot? Belle Vernon calls you in a tender voice that speaks of broad mountain vistas, sweeping area of green gardens, abundance of free pure water, and the balmy airs of the ocean.
ONLY 20 MINUTES AWAY.
BUT OFFERING ALL THE JOYS
IMPOSSIBLE ON A CITY LOT.
FOR HALF THE MONEY.
A FULL ACRE.
WITH FREE WATER.
$650 AND UP.
PAY LIKE RENT.
$20 DOWN, $20 A MONTH.
GO ON ONE OF OUR EXCURSIONS
TODAY AND YOU WILL BE CONVINCED.
CARS EVERY 5 MINUTES.
COME FOR TICKETS.
"You're Safe at Firth's."
EMIL FIRTH,
319 W. Fourth street between Broadway and Hill. A8105. Main 2543.

FOR SALE—VACANT LOTS, SNAPS.
$900—West 37th, near Denker.
$900—West 41st, near Hobart.
$500—West 37th, near Western.
$750—Dalton ave., near 46th st.
$1050—Corner on 28th st.
$425—Twenty-eighth near 5th ave.
$750—Tenth ave. near 25th.
$750—Fifth ave., near 27th.
$950—45th st., near Figueroa.
$770—49th st., near Vermont.
$1075—41st st., near Figueroa.
$1000—Milbank ave., near Figueroa.
$2000—Corner 91x120, Vernon and Florence.
$1000—Crenshaw blvd., near Adams.
$1100—Seventh ave. near Washington.
$3500—Mohawk st., Montana.
$1400—Jefferson st., Western ave.
$1250—Eighth st., near Wilton Place.
$1500—Mt. View ave. near Wilshire.
$2900—S.W. corner 9th and King, 100x135.
$2800—2d ave. near Pico.
$1600—El Molino near Pico.
$1900—New England near Washington.
$1500—N. E. corner 29th and Normandie.
$2500—Cahuenga on Wilshire blvd.
Have many more. Call and see us for good ones. Have several fine apartment house lots. E. R. RISDEN, with W. H. OBEAR, 409 O. T. Johnson Bldg. Exchange 690, Main 1900. 21

FOR SALE— CORNER. ONLY $1600.
CORNER.
CORNER.
WILSHIRE BLVD. DISTRICT and a BEAUTY.
Double clean corner, east front, 53½ x133½, on a 70-ft. street, 3 ft. above grade, high ground, commanding a fine panorama of that swell section where everything is properly restricted; best car service in the city. Make automobile appointment by phone.
HOLMES-WALTON CO.,
504 GRANT BLDG., 4TH AND BROADWAY
A3010, MAIN 4590. 21

FOR SALE — VERY CHEAP, CLOSE-IN lots; 2½ miles nearer than south line of city; $25 cash starts you; can live on rear; nothing like this anywhere else; low prices and easy terms; judge for yourself; take Hooper-ave. car on Spring street and transfer at 14th street to Santa Fe-ave. car and get off at 38th street in few minutes; 5-cent car fare; keep close in; cheap; and see me daily, 9 to 5. Go today. PHONE F8457.

FOR SALE—4 LOTS AT $300 EACH; 100 yards from Moneta ave. car line; a fine home site or chicken ranch; cement sidewalks and streets graded; $400 less than acreage in same location; greatest snap on market today. Come quick for this snap; will sell like rent. See OWNERS, 458 S. Spring st. 23

FOR SALE—FOR $800 CASH.
A beautiful, high, level $900 lot, near Western and Melrose aves. Yellow cars; 5c fare; transfers. BE QUICK.
See HARRY T. SMITH, with MINES & FARISH, 315 S. Hill st. 22

FOR SALE—
—$2250—
Fine high lot on W. Ninth st., between Hoover and Vermont. Remember, the car line is to go out this street. Best lot for the money in this beautiful neighborhood.
A3907, Main 4909. HAY & HARDWICK,
24 734 Bryson Bldg.

FOR SALE—ONE ACRE $900.
$150 cash, balance monthly.
25 minutes out; 3 car lines
Vermont avenue.
Fine soil, high ground.
C. B. GUTHRIE & CO.,
430 S. Broadway, room 410. A5064.

FOR SALE — MONEY STRINGENCY REspector of no persons; need ready cash and will sacrifice my lot in Vermont Square, on 48th st., near Vermont, for $375; must have one-half cash, scrip, checks or anything negotiable for cash goes. Address J, box 185, TIMES OFFICE.

FOR SALE—STOP PAYING RENT; I WILL help you. How? By selling you a 40-foot north-front lot on 51st st., close to Figueroa, on which you can build on the rear. Price only $725, and very very, easy terms. Phone West 3557. C. A. WESBECHER, 48th and Vermont. 21

FOR SALE—
Fine lot for bungalow, on Vermont, 3 car lines, for $800. This is certainly a bargain. Clear.
ROSS M. RUSSELL, owner,
A5744. 220 Byrne Bldg. 21

FOR SALE—
$850—This is $400 below the value of a lot near Vermont and Jefferson. 46x127. Street improved. Non-resident must have money. J. J. PHELPS, 235 H. W. Hellman Bldg. 21

FOR SALE—AT A BIG BARGAIN, LOT ON W. Jefferson st., 2 blocks west of Wesley; large frontage, double corner; south, west and north front; a splendid place for stores and apartment house; must sell at once. Phone SOUTH 5365. 24

FOR SALE—WE HAVE LOTS IN THE southwest, close to Moneta ave., from $300 to $700, ranging from $50 cash and $10 per month. Any of them are located fine for home sites. OWNERS, 458 S. SPRING ST. 23

FOR SALE — TWO FINE LOTS FOR A builder, where values are advancing; will loan money to build with if you desire. Build now when lumber and materials are cheap. Phone 2790. WATSON, 322 Trust Bldg. 21

FOR SALE — TWO FINE LOTS FOR A builder, where values are advancing; will loan money to build with if you desire. Build now when lumber and materials are cheap. 'Phone 2790. WATSON, 322 Trust Bldg. 21

FOR SALE—BIG BARGAIN ON BARLOW, only $300 for 2 fine level lots near the Short Line; splendid, sightly situation. BANKS LAND CO., 314 Lankershim Bldg., Spring and Third.

FOR SALE—A LOT, 70x150, ON MANHATtan Place, between Sixth st. and Wilshire blvd.; west front. For terms see or phone OWNER, at Hotel Woodward, 421 W. Eighth st. Main 1005, or Home F1477.

FOR SALE—A LOT, 75x150, ON GRAMERCY Place and Wilshire blvd., northeast corner. For terms see or phone OWNER, Hotel Woodward, 421 W. Eighth st. Main 1005, or Home F1477.

FOR SALE — LARGE, LEVEL, "DOUBLE clean" corner to alley; convenient, finely improved, high, S.W. location, $330 below recent sale of adjoining "dusty" corner. OWNER, A5808.

FOR SALE—$375 SPOT CASH TAKES A LOT close in, near Alvarado and Temple, high ground. Adjoining lots held at $650. See us and get busy. YOUNG & ADAMS, 354 South Hill.

FOR SALE — A FINE LOT IN BURKE Bros.' Figueroa street subdivision; east frontage, at $700, $50 cash, $15 per month; a fine home site; you'll have to hurry. OWNERS, 458 S. Spring st. 23

FOR SALE—$1000; 2 THE FINEST LOTS IN California, 90 feet higher than City Hall; worth $2000. Inquire 102 N. Spring st., under Equitable Bank, in barber shop. GEO. BERRYHILL. 21

FOR SALE—BEAUTIFUL LOT, COR. SOTO and 6th sts. Will accept far below value from immediate purchaser; easy terms. See owner, cor. MOTT AND 7TH STS. Also to be sold, next 3 lots on 6th. 22

FOR SALE—LOT ON TRINITY, NEAR 23RD st., 55x130 to alley; big stable on rear; stalls for 25 horses; building in front, $1250; ½ cash, balance to suit. FRED H. MIELEN, N.W. corner 23rd and San Pedro sts. 21

FOR SALE—MONETA LOT, 50x150, ONLY $500; small payments; near school, stores, neighbors, 3 car lines; street work done; way below value. Phone TEMPLE 250. 21

FOR SALE— Business Property.

FOR SALE—WE WILL ACCEPT DEPOSITS in savings banks or checks on deposit in clearinghouse banks as cash in purchase of valuable business properties requiring cash ranging from $5000 to $50,000 owing to location. Also hill lots on and near Sunset blvd. The Hill st. tunnel will put these lots within 12 minutes of the center.
STEPHENS INVESTMENT CO.,
530 Wilcox Bldg.

FOR SALE—RARE BARGAIN, CLOSE IN Maple ave., on corner, lot 50x150; has 3 new cottages, modern 5 rooms, each with room on corner for stores or business block. Owner leaving country. Sacrifice all, $7500. See PHOENIX, 202 Grant Bldg. 24

FOR SALE— Business Property.

FOR SALE—
227 FEET ON MAIN ST., ONE OF THE FINEST LOCATIONS IN THE CITY FOR A WAREHOUSE; PAYING 6 PER CENT., ON GROUND LEASE; $80,000 GETS THIS SNAP.
OSCAR B. SMITH,
SOLE AGENT,
21 312-314 O. T. JOHNSON BLDG.

FOR SALE—A NICE CORNER LOT 65x150, improved with two modern buildings, close in near West Sixth st. This is a great bargain at $16,500; half cash required. OLIVERA CO., 300 Lankershim Bldg. A2053. 22

FOR SALE—BUSINESS FRONTAGE BARgain on San Fernando Road, inside city, only $400 per lot; 4 lots left; easy terms. See HUBERMANN, sole agent, city limits on Eagle Rock car line. 21

BUSINESS INVESTMENT—

BUSINESS INVESTMENT DEPARTMENT, MINES & FARISH.

A RARE OPPORTUNITY,
Occasioned by the
DEATH OF AN ASSOCIATE.
Owing to the recent death of an active member of a most eminently successful and profitable wholesale and jobbing concern, a capable business associate is needed to fill the vacancy so caused.
The business is in splendid financial condition, and money is of secondary consideration—it being a case of the right man, rather than means—though an investment of $10,000 will be required to handle this interest.
This institution is incorporated, having a modest capitalization; is enjoying a trade second to none in its line in the southwest; holds valuable contracts, worth thousands; owing to clever management pays practically no rent; is thoroughly established, with its branch houses did nearly $300,000 during last fiscal year, and paid 65 per cent. cash dividends; yet no bonus will be asked.
This interest carries a place on the directorate, an official position, and a salary commensurate with services rendered—formerly $2500.

PHENOMENAL RECORD.
A suburban grocery with stock and fixtures aggregating $4000 is doing a business of better than $40,000 a year, 90 per cent. of which is cash, the balance practically so. Entire expense of operating less than $200 a month.
The proprietor owns also, the storeroom, living-rooms, barns, warehouse and complete equipment.
Stock will be sold at invoice; the real estate, $5500; or will sell the stock and lease the premises.
This sale is positively necessitated by ill health; hence the bargain.

See I. M. HOLLINGSWORTH,
Mgr. Business Investment Dept.,
MINES & FARISH,
21 315 S. Hill st.

MAN WITH $12,000 CAPITAL CAN BUY whole or controlling interest in fine wholesale and retail grocery business in thriving coast town; growing Alaskan and island trade; cash daily receipts $500 to $800; must be sold to settle an estate. Address TRUSTEE, box 148, Times Office. 24

CONTRACTORS— And Builders.

SECURITY BUILDING CO.,
258 Huntington Bldg.

WILL FURNISH YOUR PLANS FREE.

$135—BUILDS 2-ROOM BUNGALOW.
$250—BUILDS 4-ROOM BUNGALOW.
$500—BUILDS HOUSE, 4 ROOMS.
Large front porch, screen porch, pantry, porcelain plumbing and stained, complete.

$800—BUILDS 5-ROOM MODERN COTTAGE. ALL COMPLETE.
Lowest bids on all classes of buildings. Blue print plans free, according to your own ideas.

DON'T FAIL TO SEE US IF YOU INTEND TO BUILD ANYTHING, WHETHER IT BE A BARN OR A FLAT.

SECURITY BUILDING CO.,
258 Huntington Bldg.,
Sixth and Main.
'Phones Main 8850, F7021. 24

ANDERSON MILL COMPANY—
We want to build your house. Get our estimate. We will help you plan your house and furnish plans and specifications free. We have a three-story brick mill equipped with the most modern machinery, a large stock of dry finish lumber kept in sheds. We have had 15 years' experience in Los Angeles building. We are experts, let us show you. Everything guaranteed. First-class residences a specialty. City office 206 Union Trust Bldg. Phone A1947. Mill and yards, 636 to 662 W. 39th st. Phones B5232. South 4328.

PORTABLE HOUSES OF ALL KINDS. GARAGES A SPECIALTY.
Cottages, camps, playhouses, pony stables, voting booths, etc. Ask for circular and tell us what you want. Plans and estimates.
WYCKOFF LUMBER & MFG. CO.,
A. D. Brown, salesman, 117 S. B'way, L. A.

WE BUILD 2, 3 AND 4-ROOM HOUSES. $130 to $240; modern bungalows, $775. P. J. LEAVER & CO., contractors, room 500, San Fernando Bldg., S.E. corner Fourth and Main. Owning lumber yard our prices are lower. 23

"HARRIS BUNGALOWS" ARE DIFFERent. Attractive houses at ordinary prices. Plans free; will furnish the money and build on installments. HARRIS & CO., Contractors, 513 Citizens' Bank Bldg. A3641.

WE BUILD HOMES FOR THE HOMELESS without robbing them. Try us and see California houses, $75 per room, 5 rooms modern, $850 and up. SOUTH 4796. W. T. HOPKINS, 1532 E. 39th.

LET ME FIGURE YOUR BUNGALOW AND quote you competitive prices on high-grade mission furniture. Write or call I. E. CARPENTER, 222 S. Ave. 19, East Los Angeles. 21

CONTRACTOR LEAVING THE CITY WILL sell plans for houses or bungalows while they last for $5; 75 to select from. ROOM 206, 313 W. Third, Collins Bldg. 23

E. B. HARRIS, 419 BYRNE BLDG. BUILDer of modern and artistic bungalows; plans furnished free. Will build on installments.

FOR SALE— Income Property.

FOR SALE—$30,000; ELEGANT NEW UP-to-date 2 and 3-room apartment house; disappearing beds, fine carpets, dainty china, Rogers silver, bath in each apartment; furnace; high-class house and neighborhood; corner lot, 70x146; income $400 per month, $15,000 cash, balance easy. See this.
21 McFATRIDGE CO., 319 S. Spring st.

RARE BUSINESS PROPERTY INVESTMENT, that will pay investor several thousand more interest in 10 years than original amount invested. Address F, 407 Carolina st.

FOR SALE—VERY CHOICE INVESTMENT in a downtown building; rare bargain offered; nothing better. BOX 445, Station C, Los Angeles. 24

$40,000. NEW MODERN APARTMENT house, income $7200, or 18 per cent. a year, central location. T. WIESENDANGER, 207 S. Broadway.

$15,000—MODERN APARTMENT HOUSE, large lot, central, income $1800, 12 per cent. a year. T. WIESENDANGER, 207 S. Broadway.

FOR SALE—CITY PROPERTIES, $6000; $2500; rents 12 per cent., yearly in advance. WHEELER, 213 W. Third st. 21

FOR SALE— Hotels and Lodging-houses.

FOR SALE—30-ROOM LODGING-HOUSE, near postoffice; well furnished, neat and clean; rent only $40, with lease; income $125 per month, with living-rooms reserved. See this before you buy. J. W. BROWN, 619 I. W. Hellman Bldg. 21

FOR SALE—BEST, CLEANEST, MOST centrally located lodging-house of 54 rooms in this city. Want to dissolve partnership as reason for selling. Price $5500. Address owners. Address J, box 21, TIMES OFFICE.

FOR SALE—32 ROOMS, CLEAN, SUNNY, nice home, all outside rooms; income $205 per month lease nearly 4 years; fine location, Flower st. near postoffice; sickness; look this up; no agents. 'PHONE F3217. 21

FOR SALE—$3000; FURNITURE AND LEASE of 65-room apartment house; new, modern, well located; low rent; good business; no agents. Address OWNER, L, box 134, Times Office.

FOR SALE—AT A BARGAIN, ROOMING-house, 24 rooms, on San Julian, near Fifth st., $1000, $650 cash, balance to suit, 3 years' lease; cheap rent. Call at 402½ E. FIFTH ST. See owner.

FOR SALE—20-ROOM BETTER CLASS elegant paying furnished rooming-house, close in, always full roomers; sacrifice, $1850 cash or $950 down, balance monthly. See PHOENIX, 202 Grant Bldg. 24

FOR SALE—ROOMING-HOUSE OF 18 rooms, with barn; rent only $35; good income; fine location; a bargain if sold this week. See OWNER, 1151 S. Hope. 22

FOR SALE—HOTEL INVESTMENT that pays $800 to $300 per month, winter and summer; investigate—investigate. Address F., 407 CAROLINA ST.

FOR SALE—ROOMING-HOUSE, 10 ROOMS, rent $40, water paid, lease; good location; always full. See owner upstairs, 422 W. 7TH. 22

FOR SALE — FURNITURE, SIX SUNNY room flat, rent $22; one room rented for $15; price $225; snap. 1141½ W. 14TH. 21

FOR SALE—
Country Property.

FOR SALE—IMPERIAL VALLEY LAND.
First-class cantaloup or grape land near Brawley in tracts of 10 acres and up, all bordered and ditched, including water stock, at $65 to $75 per acre.
Choice tracts of 80 or 160 acres each, close to railroad with water stock, and mostly in cultivation at $30 per acre.
320 acres choice land, about two-thirds of it under the ditch, an excellent buy at $15 per acre.
640 acres choice land, mostly under the ditch, including 160 shares water stock, a grand bargain at $8 per acre.
One of the most desirable stock ranches in the valley, consisting of 640 acres, adjoining the townsite of Brawley, with 640 shares of water stock, land all fenced and cross-fenced with hog wire fence, 160 acres in alfalfa, two ranch houses, with sheds and outbuildings, corrals, etc. This is a choice piece of land, and well worth $100 per acre, but for a short time we are instructed to sell at the very low price of $55 per acre. Here is YOUR opportunity. Excursion rates any day in the week.
LAND DEPARTMENT,
Phone A2671. Imperial Investment Co.,
21 315 H. W. Hellman Bldg.

FOR SALE—
ORANGE LAND AT A BIG BARGAIN.
BARGAIN.
BARGAIN.
5 and 10-acre tracts in the midst of the best district in Southern California, right within the city limits of Ontario. Near two depots and packing houses. The greatest opportunity ever presented to the man or woman of limited means, or to the investor who realizes that good orange land is the safest investment on earth.
5 AND 10-ACRE TRACTS
AMID LANDS WORTH $1000
AND MORE PER ACRE.
$250 AND UP
ON EASY PAYMENTS.
DAILY EXCURSIONS FOR THOSE INTERESTED.
"You're Safe at Firth's."
EMIL FIRTH,
319 W. Fourth st., bet. Broadway and Hill.
A8105. Main 2543.

FOR SALE—
ALL ABOARD FOR THE COACHELLA VALLEY. CHEAP EXCURSION MONDAY AT 10:30 A.M. MOST PRODUCTIVE AND CHEAPEST LANDS IN CALIFORNIA. WE ARE DOING BUSINESS ON THESE LANDS EVERY DAY. COME IN AND TALK IT OVER.
HAMBRIGHT COMPANY,
625 LAUGHLIN BLDG. 21

FOR SALE—
ACREAGE PROPERTY
is the only sure investment.
WE have
5—10—20
acres, 4 miles from the city, deep, rich loamy soil with water for irrigating, 4 shares of water stock
FREE
with each acre, price one-fourth cash, balance on or before 1, 2 and 3 years. Title guaranteed by the Title Guarantee & Trust Co., and we take checks or scrip.
EXCURSION DAILY.
F. H. BROOKS COMPANY,
215-16 Currier Bldg. 212 W. 3rd st.
Both phones. 22

FOR SALE—ON TERMS.
EXCHANGE FOR CITY INCOME
OR
LEASE FOR TERM OF YEARS
A BEAUTIFUL HOME
AND
FULLY EQUIPPED DAIRY.
One of the beauty spots of Los Angeles county, only 12 miles from the city. Don't fail to see the handsome park, and remember it is a paying proposition, and you can
BUY IT,
TRADE FOR IT
OR LEASE IT.
FRED W. PEARSON & CO.,
220 L. A. TRUST BLDG.

FOR SALE—
SAN FERNANDO VALLEY LAND.
MUST BE SOLD IMMEDIATELY.
120 ACRES LEVEL LAND AT LANKERSHIM, ONLY SIX MILES FROM HOLLYWOOD.
$35 PER ACRE CASH.
THIS LAND IS WORTH $100 PER ACRE AND WHEN TROLLEY LINE, NOW SURVEYED THROUGH CAHUENGA PASS, IS COMPLETED, WILL BE WORTH $250 PER ACRE.
HOLT & MUNTON,
A8301. 240 BYRNE BLDG.

FOR SALE—
You will make no mistake in buying your home or ranch in the famous Turlock Irrigation District, where the land owns the water, where there is the best soil and crops grow in prolific abundance. Just the place to grow early melons, vegetables, sweet potatoes, grapes and fruits of all varieties and for dairying and poultry raising it cannot be beat. The climate is absolutely healthy, never too hot in summer or too cold in winter; because of these reasons it is the fastest-growing community in the whole San Joaquin Valley. Come and see me for particulars. E. S. SHANK, 609 Chamber of Commerce.

FOR SALE — EXCURSION ON TUESDAY. Coachella Valley leads in earliest crops and greatest returns; guaranteed titles and rich sandy loam; gushing wells of finest artesian water; abundance of mesquite wood; cheapest land in the State; Roosevelt says they will be worth from $500 to $1500 per acre.
THERMAL REALTY CO.,
L. C. PFAFFENBERGER, 1427 Pleasant ave., Los Angeles, Cal.
Ring Boyle 67, before 9 a.m. or after 4 p.m. Or call on O. C. Eberhart and M. P. Watson at main office, Thermal, Riverside Co., Cal.

FOR SALE—OR EXCHANGE.
SEE LUNDEEN FOR HOMES.
Must be sold within the next 10 days. 22 acres, 4 miles from Pasadena; small house on the place; plums, peaches, pears and grapes; 77 shares of water stock (more water than is needed for this land.) A great deal of water can be sold each year, which adds to the income of the property. We want an offer.
SEE LUNDEEN FOR HOMES.
(Close-in property.)
Phones—F7443, Main 4846. 702 S. Spring st. 21

FOR SALE—PRICE ONLY GOOD FOR 3 days.
120 ACRES AT $95 PER ACRE.
Located north of Hollywood and is NOT all hills. Most of it has been under cultivation. It would be cheap at $200 per acre, but I need quick cash. Terms half cash, balance at 7 per cent. Don't delay if you want bargain. Address M, box 27, TIMES OFFICE. 22

FOR SALE—
ORANGE COUNTY
FRUIT, TRUCK AND BERRY LANDS.
RANCHES 2½ TO 20 ACRES.
PRICES $150 AN ACRE AND UP.
TERMS $15 PER ACRE CASH, BALANCE ONE, TWO AND THREE YEARS.
JACOB STERN,
21 404 PACIFIC ELECTRIC BLDG.

FOR SALE—VERY FINE 3½-ACRE WALNUT grove; trees in full bearing. This property is located on the Venice Short Line, only 30 minutes from the city; is a fine home site and can be cut up into building lots later, should it be so desired. Price $5000. The walnut trees on the place will more than pay interest on this sum. Owner, THOMAS S. WADSWORTH, 319-320 Douglas Bldg. 24

FOR SALE—
SAN JOAQUIN COUNTY PROPERTIES.
GRAPE—ALFALFA—GRAIN LANDS.
I have several 20-acre tracts to offer homeseekers, having limited capital. Also large farms, suitable for subdivision. Write at once for list. SIDNEY N. HODGKINS, 313 E. Weber ave., Stockton, Cal.

FOR SALE—WE MAKE A SPECIALTY OF high-class orange, lemon, walnut and alfalfa ranches, and general farm lands, in all best localities. We have several genuine bargains.
WISLER, MOORE & CO., 310 South Hill st. 21

FOR SALE—TULARE FARM LANDS.
Homeseekers with limited capital offered exceptional opportunities at Tulare. Best farming section in Cal. Anything grows. Prices $30 to $75 per acre with water. We have several bargains. Write for list. YOUNG & NEWELL, real estate, Tulare, Cal.

FOR SALE—15 ACRES A1 LAND, TURLOCK Irrigation district; main ditch runs through land; adjoining brings $75 to $100 per acre; I want $70; terms easy. Address 1614 WINFIELD ST. 25

FOR SALE—OR EXCHANGE, 40 ACRES unimproved, near Redlands; also 40 acres near Escondido; will take city or suburban in exchange; owners only. Address STATION F, box 496, city.

FOR SALE—10 ACRES OF IMPROVED LAND with buildings thereon, within 1½ miles of business portion of city of Modesto. Write S. BUCKINGHAM, Modesto, Cal., R. F. D., for further information. 21

FOR SALE—GET A HOMESTEAD OF 160 acres of rich, level valley land, near Los Angeles and shipping station, for $125. Better act quickly. Open Monday and Thursday evenings. OSBURN, 538 Chamber of Com.

FOR SALE — SEND 2c FOR PETALUMA Land Journal, "L." to RODEHAVER & ATKINSON, Petaluma, Cal., the greatest poultry center in the world.

FOR SALE—ONE OR MORE ACRES, $450 per acre; $25 down and $10 per month. Call at 229 I. W. HELLMAN BLDG. Phones Broadway 4633; F4019.

FOR SALE—90 ACRES GOOD LEVEL LAND near Hemet, Riverside county. For particulars write to J. W. ROBINSON, 925 Locust ave., Long Beach. 21

FOR SALE—23 ACRES NEAR VENICE, $250 per acre. Address owner, BOX 19, R.F.D., Palms. 22

FOR SALE—FOR BEST BUYS IN RANCHES of every description, see J. A. FITCH, Pomona. Large list.

FOR SALE—
Country Property.

SAN DIEGO.

FOR SALE—$4500 BUYS $8000 AGRICULTURE ranch, improvements and everything on it; or will trade. Owner, LAKESIDE, San Diego.

SANTA CRUZ, CAL.

FOR SALE—WRITE AT ONCE FOR FREE copy of Santa Cruz Times, list of real estate snaps.

POMONA.

FOR SALE — POMONA, FINEST INLAND city in Southern California. For homes and investments in Pomona city, see J. A. FITCH, 271 W. Second st., Pomona, Cal.

FOR SALE—
Poultry Ranches.

FOR SALE—
A. L. McDONALD SELZ CHICKEN RANCHES.
ACRE LOTS $300. ACRE LOTS, $650.
COME AND SEE 'EM AND YOU WILL BUY 'EM.
25 MINUTES OUT AND SPLENDID CAR SERVICE.
TERMS TO SUIT ANY INCOME.
PRICE TO SUIT ANY PURSE.
BUILD TO SUIT YOURSELF AND MAKE YOUR LIVING AT HOME.
PLENTY OF WORK CLOSE BY FOR ALL KINDS OF LABOR.
A. L. McDONALD, 536 S. BROADWAY. PHONES—F2827. MAIN 4539.

FOR SALE—
CHICKEN RANCH.
$900 puts you in possession of a chicken and truck ranch, including 5-room California cottage, furnished, barn, chicken corrals, horse, wagon, cow, chickens, ranch tools, good well and 10 acres of ground. The best garden soil on earth. 1¼ miles from station on Pacific Electric Railway. The price for the whole outfit is $3500, on above terms. Price of adjoining unimproved acreage, $350 per acre. Can you beat this for a bargain. This must be sold. Come and see us.
HIGBEE & HODGKINSON,
215 Collins Bldg., 313 W. Third.
21 L.A.R.B.

FOR SALE—
CHICKEN RANCH—$750 buys 37 acres land, all fenced, with 3-room house, barn and chicken sheds; good well; situated on the S. P. Ry., near Newhall, 33 miles from Los Angeles; just what you want; can you beat it?
See W. H. BRADRICK,
F5292. with
Main 2221. Geo. C. Peckham & Co.,
21 303-4-5 Union Trust Bldg.

FOR SALE—TWO ACRES AT ALTADENA, within 4 miles of center of Pasadena, the best poultry market in Southern California; price $1000, $100 down, and $20 a month; fine view; elevation 1350 feet; abundance of pure mountain water under pressure. L. M. PRATT & CO., 608 Laughlin Bldg., or Altadena office at end of car line. 21

FOR SALE—ONE ACRE, $900.
$150 cash, balance monthly.
25 minutes out; 2 car lines.
Vermont avenue.
Fine soil, high ground.
C. B. GUTHRIE & CO. A8064.
430 S. Broadway., room 410.

FOR SALE — CHICKEN RANCHES, IMproved and unimproved, 1 acre up. A. RAND, 422 Bryson Bldg. 22

FOR SALE—5 ACRES UP, $75 ACRE. BOYLE 148. 23

FOR SALE—
Suburban Property.

FOR SALE—
BELLE VERNON
IMPROVEMENTS ARE ALL COMPLETED.
THIS IS YOUR CHANCE.
The finest subdivision in Greater Los Angeles. Graded and oiled streets and water piped free for all needs. Five car lines with cars every 5 minutes. Everything you need to make life happy, right at hand. High and graded schools, many churches, fine stores, telephones and electric lights.
WITHIN 30 MINUTES OF 6TH AND MAIN STREETS.
Best soil, purest water, finest scenic outlook. On the way to the sea and yet only 20 minutes from 6th and Main. You can live there and work in town. You should raise everything for your table on an acre there, with free water or you should make the soil meet your payments, which are just like rent and low rent at that.
A WHOLE ACRE $650 UP.
$30 DOWN, $30 A MONTH.
SUNDAY TRIPS EVERY 5 MINUTES.
FREE! FREE! FREE!
COME IN FOR TICKETS.
EMIL FIRTH,
319 W. Fourth st., bet. Broadway and Hill.
A8105. Main 2543.
"You're Safe at Firth's."

FOR SALE—
1 TO 40.
ONE TO FORTY ACRES.
FREE WATER.
$300 UP.
ON ELECTRIC LINE.
CLOSE TO LOS ANGELES.
I can sell you from one to forty acres of the very finest sandy loam soil in the artesian belt near Los Angeles with all the free water you want; fine alfalfa or garden land at $300 per acre up. The land produces 14 tons of alfalfa a year per acre with two irrigations, and the alfalfa sells for $14 per ton in the field. Corn grows 10 feet high and other crops in proportion. Walnuts, apples and vegetables grow to perfection. All this can be demonstrated. Let me show you. Come and see the wells spout.
$10 DOWN, $10 A MONTH.
"You're Safe at Firth's."
EMIL FIRTH,
319 W. Fourth st., bet. Broadway and Hill.
A8105. Main 2543.
22

FOR SALE—
One of the finest suburban home places around Los Angeles. Contains 52 acres all rich level land. Wells furnishing an abundance of water. Improvements are modern and first class. Just 4½ miles from city, and in the direct trend of its growth. Price $600 an acre. Income $4000. Adjoining properties, without improvements are held at $800 an acre. This property will double in a few years, and bring you better than 10 per cent. on your investment, while you are waiting.
J. N. WILLIAMS & CO.,
303 I. W. Hellman Bldg. 22

FOR SALE—
HAWTHORNE ACRES.
$10 down and $10 a month.
Water on each acre.
Close to Inglewood.
Fine loose soil.
High elevation.
Redondo electric car line.
Depot on grounds.
Price $450 per acre and up.
229 I. W. Hellman Bldg.
Phones F4019, ELLIS & CHURCH, owners.
Bdwy. 4633.

FOR SALE—HALF ACRE WITH 14 LARGE walnut trees, 11 years old; property located on electric line, southwest; only 20 minutes' ride from center of Los Angeles; walnut trees will pay big interest on investment and lots of room left to raise chickens and vegetables; price only $650; terms, $10 down, $10 monthly. CHAS. S. MANN, owner, 325 W. Fourth st. 24

FOR SALE—ONE ACRE, $900.
$150 cash, balance monthly.
25 minutes out; 2 car lines.
Vermont avenue.
Fine soil, high ground.
C. B. GUTHRIE & CO. A8064.
430 S. Broadway., room 410.

FOR SALE—ONE OR MORE ACRES, $450 per acre; $25 down and $10 per month. Call at 229 I. W. HELLMAN BLDG. Phones Broadway 4633; F4019.

FOR SALE—LOT 122, STAGE HOME TRACT, Latin Station, $220. Address L, box 182, TIMES OFFICE. 22

EAGLE ROCK.

FOR SALE—
EAGLE ROCK TOWNSITE.
Splendid large lots, 50 feet front on Virginia ave., adjacent to $17,000 bank building, $425, 10 per cent. cash, balance $10 per month; street improvements now going in.
"IT PAYS TO SEE US."
EDWARDS & WINTERS COMPANY,
234 LAUGHLIN BLDG.
H. S. Bourne, Eagle Rock office in Bank Bldg.

HOLLYWOOD.

FOR SALE—LOTS IN HEART OF HOLLYwood, high, level, rich sandy loam, frostless; cement walks, oiled streets, city water, street trees, open to ocean breezes and cool in summer, overlooking Hollywood's finest homes, near mountains and canyons, convenient to cars and school. RICH & WALKER, corner Prospect and Gower, Hollywood. E9061.

FOR SALE—
ACREAGE. ACREAGE.
We have 40 acres of the best acreage in Hollywood for sale. Two double-track car lines touch the land, all lays high and level, ripe for subdivision. No better acreage anywhere. Bargain price and easy terms. See A. B. SCHRIVER, with Strong & Dickinson, N.W. corner Second and Broadway.

FOR SALE—5-ROOM MODERN BUNGALOW, never been used; lot 52x168; price $3400. EUREKA REALTY CO., 507 Citizens' Bank Bldg. A1107. 23

FOR SALE—
Suburban Property.

ALHAMBRA.

FOR SALE—BUY FROM THE OWNER THIS beautiful bungalow home of five large rooms, with screen porch, plaza across entire front, bath, electric lights, gas, fireplace and mantel, built-in buffet and china closet, disappearing stairs to attic in which is space to finish other rooms. This thoroughly modern house is situated on Hildago ave., the most beautiful street in Alhambra.
Two lots, each 50x150 ft., including lawn, flowers, twenty-two trees of fine navel oranges, sheds, etc.
Price of house and two lots, $3400; half cash. Price of house and one lot, $2975; half cash. Price of one lot, $450; half cash.
C. H. FRIZZELLE, on premises, or after Monday morning at 512 S. Broadway, Los Angeles, Cal.

FOR SALE—BARGAIN IN TWO BEAUTIFUL S. First st. lots; large corner, 100x150; high-class; street work done; price $875 each; reasonable terms.
Several lots, one block from High School, high-class improvements; can deliver for $650 each; $50 down and $10 monthly.
WESTERVELT & ZEHNER, 222 Merchants' Trust Bldg. A5313, Main 5785.

GLENDALE.

FOR SALE—HOMES FOR HOMESEEKERS. Furnished houses and other houses for rent on favorable terms; also small places for sale surrounded with all the California attractions; 1¼ acres, 4 rooms, $2350; 5 other places all ready to occupy at any price you want. Acreage for sale from $200 and up; 20 years' experience in Glendale enables us to help you to the very best places at bargain prices. Call on PARKER & STERNBERG, 1st N. Bank Bldg., next Electric Depot, Glendale, Cal. Exchanges arranged. 21

FOR SALE—NEW 7-ROOM HOUSE, BATH, 2 toilets, electric lights, mantels, Oregon pine finish; lot 50x150 to alley; fine mountain view, cement walks; oiled streets; $2500; ½ cash. S. L. BORTHICK, Ninth st., Glendale.

PASADENA.

FOR SALE—PASADENA BUNGALOW, 8 rooms, modern in every way, near ORANGE GROVE AVE. Large living-room and fireplace, four sleeping-rooms, two baths, oak floors, good furnace, servants' quarters in rear; beautiful lawn and shrubbery; neighborhood the best; price for quick sale, $9000.
GRABLE & AUSTIN, Sole Agents,
Both 'phones. 100 E. Colorado st., Pasadena. 22

GLENDORA.

FOR SALE—GLENDORA; $150 PER ACRE. Upland, $60 per acre; water piped. SIDDALL, Copp Blk., Los Angeles. 21

COVINA.

FOR SALE—TEN ACRES, 6 BEARING, 4 spring planted to oranges, $5500; must be sold; other choice groves at lowest prices. COVINA REALTY CO., Radillo st., Covina.

MONROVIA.

FOR SALE—4-ROOM BUNGALOW IN ONE acre bearing orange grove, $2500; or 2 acres, $4000; choice building sites.
8-room new modern house, large lot, $5000. See MR. M'CUNE, room No. 434, Stimson Blk.

FOR SALE—
Lemon and Orange Groves.

FOR SALE—
470 ACRES.
CHOICE ORANGE LAND.
With an abundance of free water.
$45 AN ACRE.
This tract is admirably located for Valencia as well as navel oranges, being frostless and protected on all sides. It lies east of Porterville, and surrounded by groves from which they are picking ripe fruit at this time, samples of which we have in our office. Water is free and in abundance, the property having a constant flow of 100 inches. Packing-houses only half a mile. This locality is in a class by itself, as the fruit ripens fully six weeks ahead of any other section in the State. Under these conditions it is hard to say what this property will be worth in a few years, for its earning capacity is ahead of any other section, and the available orange land in this locality is all taken up. There is about 210 acres of this tract ideal orange land, and located as it is, having free water, would be cheap at $200 an acre. There are 100 acres of rich sub-irrigated bottom land that would cut 10 tons of alfalfa hay per acre, and would be a bargain at $150 an acre, and 170 acres producing an abundance of feed would make a good cattle ranch. We have personally inspected this property, and do not hesitate to recommend it as a real bargain. The place would be cheap as a whole at $150 an acre. The owner needs money, and we can deliver the property for $45 an acre.
J. N. WILLIAMS & CO., sole agents,
22 303 I. W. Hellman Bldg.

FOR SALE—
DON'T PAY $1000
AN ACRE FOR AN
ORANGE GROVE.
DEVELOP ONE OF YOUR OWN.
I am just cutting up a large area, lying idle for years in the hands of an estate. I am platting it in 5 and 10-acre tracts, and turning on plenty of good pure water. It is in the heart of the biggest and best producing orange section in the State—right between Ontario and Pomona and within the city limits of Ontario, near two railroad depots. There is nothing better under the sun than this land and every man or woman who buys it now, secures an investment that will surely make them big money.
PRICE LOWER THAN IT SHOULD BE.
$350 AN ACRE UP.
EASY TERMS.
Come in and see about it, and waste no time for if you know this district and what it produces in oranges and fruit and what the value of improved land is, you know that this won't wait for anybody.
SPECIAL TRIPS FOR THOSE INTERESTED.
"You're Safe at Firth's."
EMIL FIRTH,
319 W. Fourth st., bet. Broadway and Hill.
A8105. Main 2543.

FOR SALE—
A 25 PER CENT. INVESTMENT IN A FULL-BEARING LEMON GROVE.
Beautifully located near Euclid ave., Upland, and improved with a 9-room modern bungalow, barns, packing-houses, etc. The buildings alone are worth $7500. Implements, 4 horses, 15 tons of hay and all tools go with the place. The income of this property for the coming year, and an average of several years, is better than $7500, making it a 25 per cent. net investment, aside from its being an ideal and beautiful home. Price $28,000. Can give terms.
J. N. WILLIAMS & CO., Sole Agents,
303 I. W. Hellman Bldg. 22

FOR SALE — ORANGE AND LEMON groves at Pomona, Claremont, La Verne, San Dimas, Uplands, Ontario and in all parts of the San Gabriel Valley. We are headquarters for orange and lemon groves in this section. We make this a specialty; we are pioneers here and have been engaged in orange growing from the first. We are in a position to show you the best properties for sale and to give you some very useful information concerning the business. Correspond with us.
J. O. ENELL,
Orange Grove Headquarters,
24 Pomona, Cal.

FOR SALE—
Don't get rooted to a wrong idea, but GET NEXT to a good thing. THE M'CARTHY COMPANY'S (NEW) ORANGE GROVE TRACT, covered with full-bearing orange trees, close to cars. Opposite grand stand portion new race track, is a good thing. Location superb. Lots $500 up. Terms easy.
THE M'CARTHY COMPANY,
201 N. Broadway, Los Angeles.
24 'Phones Main 1202, A8737.

FOR SALE—$850 PER ACRE WILL BUY A 25-acre orange grove and the crop worth about $7000. Pasadena way; finest soil and water in the State, water shares and fine pumping plant; if you are looking for the best bargain on the market, and an altitude of over 800 feet, don't fail to investigate this. G. E. DELAVAN, 427 Bryson Blk. A3536. 22

FOR SALE—L. M. PRATT & CO. HAVE groves for sale in all good citrus districts. Six years' experience in the orange-shipping business, and four years' in selling groves, enables us to give expert advice as to where and what to buy. 608 LAUGHLIN BLDG. 21

FOR SALE—YOUNG VALENCIA GROVE of 10 acres at Redlands; good soil, abundant water; thrifty 2-year-old trees. Price $4500, very easy terms. L. M. PRATT & CO., 608 Laughlin Bldg. "Headquarters for Orange Groves." 21

FOR SALE—BIG-PAYING LEMON GROVE; 1905 crop brought $7500; 1906, $9000; 1907, over $8000, or an average of over 40 per cent. a year on the price asked, $20,000. L. M. PRATT & CO., 608 Laughlin Bldg. 21

FOR SALE—
FOR THE FINEST ORANGE GROVES IN SOUTHERN CALIFORNIA GO TO McKENZIE & PEDLEY, ARLINGTON, CAL.

FOR SALE—14-ACRE ORANGE GROVE; charming building sites; clear; at half price. Small amount fertilizer and little care will increase the value 50 per cent. See MR. M'CUNE, room No. 434 Stimson Blk.

FOR SALE—ORANGE AND LEMON groves; best bargains anywhere. CORONA REALTY CO., Corona, Cal.

FOR SALE—
Lemon and Orange Groves.

FOR SALE—SAN DIMAS ORANGE, $7500, for good house and grove. C. J. MOREY, with Young & Adams, 354 S. Hill. A7866.

FOR SALE — COVINA VALENCIA AND navel orchard, $10,000 crop on trees; 20 acres for $25,000; fine property. SPRAGUE & MERWIN, 510 Grant Bldg. 21

FOR SALE—FOR ORANGE GROVES SEE or communicate with J. A. FITCH, Pomona. Biggest list in Southern California.

FOR SALE—CORONA GROVE, $4000 CROP, $12,000 for 10 acres. C. J. MOREY, with Young & Adams, 354 S. Hill. A7866.

FOR SALE—
Beach Property.

OCEAN PARK.

FOR SALE—
Lot 54x150 ft., with new five-room house, on hill. Beautiful ocean view. $1500, $500 cash.
J. C. CONKLIN & CO.,
23 142 Pier ave.

FOR EXCHANGE—
Real Estate.

FOR EXCHANGE—AT CASH VALUES.
$12,000—Fine mission 9-room suburban residence on electric, 5c fare; 10 minutes' out; large grounds, expensively improved, with 4 frontages; all street work done; buildings just completed and up to date; to see is to want; will consider acreage, high ground.
$6000—Good 4-room cottage and good barn and 4 large lots; just off Sunset blvd., 15 minutes out; street work done; will put in $3000 gold for fruit ranch, improved, not less than 20 acres; doesn't the sound of that gold please your ear?
$8000—A business lot on 17th, near Hill; it's 50 ft. and splendid value; will assume on improved Los Angeles.
$3500—High-class lot, near Fifth and Union; want modern cottage or bungalow, S.W., to $5000 gold, difference.
$18,000—A beautiful level 80 acres, sandy loam, 20 miles out on electric; it has the water and will grow anything; want improved city.
Choice of 2 strictly modern 8-room residences near Ninth and Western; lots 60 ft. each, on improved street; will consider good lot to $3000; price $6500.
$15,000—Modern flat building of 26 rooms, income $160; close in, southwest; want modern residence to $9000.
6-room modern cottage and 3 large lots, a corner, on Figueroa, with street work done; $4000; will take good lot to $3000.
See me all the time for exchanges.
J. J. PHELPS, 235 H. W. Hellman Bldg.
A3462, Main 2712. 21

FOR EXCHANGE —
253.—10 3-4 acres in Washington navels, located in the city of Corona; trees 9 years old; 19½ shares of water stock. Income $2500. Price $10,750, clear. Want well located income property, Los Angeles.
252.—10 acres in Riverside county in Washington navels, 12 years old. 17 shares water stock; trees in good condition; want well located city property on a cash basis. Price $10,000, clear.
669.—45 acres near Escondido. Only 1-4 mile from railroad, convenient to school and churches. 25 acres in wine grapes 6 years old. Good well water for domestic use. Income present time better than $1000 per year. Will increase to more than double this in the next few years. Price $6500, clear. What well located Los Angeles city property.
J. N. WILLIAMS & CO.,
22 303 I. W. Hellman Bldg.

FOR EXCHANGE—
$50,000—One of the finest orange and alfalfa ranches in Riverside county; big income, pumping plant; building and stock; want Los Angeles income property; owner is leaving State and must act quickly. This is one of the finest ranch propositions in Southern California.
HIGBEE & HODGKINSON,
215 Collins Bldg., 313 W. 3rd.
Phones—A6534, Broadway 1468. L.A.R.B. 21

FOR EXCHANGE—
$5500—Two-story, nine rooms, modern improvements; lot 75x160, in Pasadena, for clear vacant lot, or equity in Los Angeles dwellings.
$2500—Five vacant lots near Long Beach line, for equity in five or six-room cottage, Boyle Heights or southeast.
$2000—Ten acres near Redlands for equity in small cottage and assume.
$2500—Four clear lots for equity. Grocery or any kind of stocks.
LIST YOUR PROPERTY FOR SALE, EXCHANGE OR RENT WITH JANSS COMPANY. A. G. Mathews, manager sales and rental department, 320 Pacific Electric Bldg. Phones Ex. 345; Bdwy. 2468. 22

FOR EXCHANGE—AND SALE.
HOLLYWOOD BUNGALOW,
WITH ONE ACRE OF GROUND.
This place was built and improved for my permanent home, but "it's for sale" at the low price of $7500.
Would consider good clear lot and some cash for my equity of $5000.
The house is new, modern and very attractive. Has oak floors, beamed ceilings, paneled walls, etc.
The grounds are highly improved with flowers, shrubs and fruits.
See HARRY T. SMITH, with MINES & FARISH, 315 So. Hill st. 22

FOR EXCHANGE—
$7500 EQUITY
IN FINE BUSINESS CORNER
—ON—
WASHINGTON STREET.
WILL EXCHANGE FOR
7 OR 8-ROOM RESIDENCE
In the West or Southwest Part of City.
WILL ALSO EXCHANGE
GOOD LOT ON UNION AVENUE,
NEAR SIXTH ST.,
—FOR—
5-ROOM COTTAGE IN SOUTHWEST.
MEYER & JOHNSON,
532 Security Bldg.
F3577. Broadway 1223. 22

FOR EXCHANGE—640 ACRES FINE LAND near Tulare; house, barn, fenced, etc.; value $30 acre; want city, equal value, or might assume.
150 acres good alfalfa land near Buena Park; artesian wells, orange orchard, good house and barn; value $40,000; want city income; might assume.
$25,000—Modern home, near Sunset Park, Westlake district; want good orange or walnut orchard.
11½ acres, Main street, near Rosecrans; value $8000; want house or city lots.
BRADSHAW BROS.,
Room 238 Bradbury Bldg., 3rd and Broadway. 22

FOR EXCHANGE—
A tenth interest in one of the choicest tracts in Los Angeles. About $6000 has been put into this tenth interest. At the lowest calculation this interest will return to the owner $18,000 to $20,000. The owner will take clear lots or a cottage or house for the greater part of his interest. This is a rare chance to make a nice sum of money. It will bear the closest investigation. Full particulars may be had by calling at this office.
A. P. CHAPIN,
501 Security Bldg.
Home Phone Ex. 247. 21

FOR EXCHANGE—
We are having daily inquiries for first class orange and lemon groves between Monrovia and Glendora, Covina and San Dimas, and other proven districts, in exchange for Los Angeles, Hollywood, Long Beach and Ocean Park houses, lots, income and investment property. Owners kindly call at our office, write or telephone FULL PARTICULARS.
KREMER-KLEIN CO.,
507-8 Lissner Bldg.,
524 South Spring st.
Home F7801; Main 2575.

FOR EXCHANGE—
A fine business corner at PLAYA DEL REY; a double front lot and a fine large corner in OCEAN PARK. These are strictly first-class properties. Will trade for equities in lots or house and lot or for country property. Address L, box 2, TIMES OFFICE. 21

FOR EXCHANGE—
$17 PER ACRE.
240 acres, Ventura county, on the S. P. R.R. All level land, under cultivation; stream of water running through the place; will take house and lot or good clear lots as part pay.
$12.50 PER ACRE.
720 acres, Los Angeles county, several hundred acres plow land, 3 wells; will take equity in house and lot as part pay.
COOPER & DE VORE,
22 218 S. Broadway, room 237.

FOR EXCHANGE—
If you want to
exchange your
real estate, come to us.
That's our business.
ERKENBRECHER SYNDICATE,
Edwin A. Gray,
Manager Exchange Dept.,
122 W. Sixth st.
Office hours before 10 o'clock a.m. and after 4 p.m.

FOR EXCHANGE—CHOICE ACREAGE AT Altadena, 10½ acres, altitude about 1400 ft., beautiful view of city and ocean; $1000 per acre; clear; want city. G. E. DELAVAN, 427 Bryson Blk. A3536. 21

FOR EXCHANGE—
Real Estate.

FOR EXCHANGE—WILL TRADE SEPArately or together, the following and assume your mortgage—
$7500—Grove at Colton.
$12,000—Grove at Corona.
$5000—20 acres on electric line.
$6000—43 lots at Corona.
All clear and worth the money.
What have you?
J. H. G. STODDEN CO., 415-417 Byrne Bldg. 21

FOR EXCHANGE—
SEE LUNDEEN FOR HOMES.
If you have tried us you know that we can exchange your property. We have a large list.
OUR MOTTO, "RESULTS."
We at all times work to attain this end.
SEE LUNDEEN FOR HOMES.
(Close-in property.)
Phones F7443; Main 4846. 702 So. Spring st. 21

FOR EXCHANGE—CLEAR, HALF ACRE lots at The Palms, 30 minutes from heart of Los Angeles; fine improvements on the tract; directly on the L. A. Pacific Ry. Short Line. The cash prices of these lots range from $1100 to $1500. Would take approved second mortgage installment paper. This is an excellent chance for builders to obtain cash values in clear property for their second paper. THOMAS S. WADSWORTH, 319-320 Douglas Bldg. 24

FOR EXCHANGE—
$10 PER ACRE.
Good stock and grain ranch of 2500 acres, near Los Angeles, all fenced and good buildings; plenty water.
10,000 cords of wood on the ranch, 3 miles from the R.R.; 1-3 cash, balance 1, 2 and 3 years at 6 per cent.; might take a house and lot as part pay.
COOPER & DE VORE,
22 218 S. Broadway, room 237.

FOR EXCHANGE—FOR CITY PROPERTY or first-class eastern, a fine 30-acre ranch, located just south of Los Angeles city limits; plenty of water; close to street car line; price $600 per acre; worth $1000.
For Exchange—$15,000; fine close-in corner, a couple of blocks from First and Broadway; want flats or San Fernando Valley land.
BOWMAN REAL ESTATE CO.,
21 602 Laughlin Bldg.

FOR EXCHANGE—80 ACRES, ALFALFA, 125 inches water, $20,000; want Los Angeles improved, or will sell, small payment down, balance long time, 6 per cent.
Orange ranch, $21,000; fine house, near car line; will take third Los Angeles home, balance cash and mortgage 10 acres; house, barn, on car line, $4000; want cottage, $4000 to $6000.
GEO. W. HAINES,
21 306 Frost Building.

FOR EXCHANGE—LARGE LOT ON STEVenson ave., near Euclid ave.; this is a wide improved street, fine residence section, near large school; will exchange this lot, valued at $1500, for a paying grocery business; also 2 fine lots on Stevenson ave., valued at $1250 each; want clean grocery stock.
"SEE US FOR EXCHANGES."
W. J. POWER & CO.,
21 142 S. Broadway. Both phones.

FOR EXCHANGE—WE HAVE 160 ACRES of alfalfa land near the city, 1-4 mile from electric car line; good artesian well on property; will exchange for residence or other improved property.
W. I. HOLLINGSWORTH & CO.,
22 Suite 314-16 Wilcox Block.

FOR EXCHANGE—
RANCHES.
Why not go and raise carnations on the finest place in California? Six acres, brand new modern house and barn, plenty water, fine sandy loam soil; price $6000; want house in Los Angeles.
Main 5567. AMBROSE L. HAMELL CO.,
A4691. Suite 536-547 Douglas Bldg. 21

FOR EXCHANGE—
35 acres of first-class alalfa land at Compton; good 6-room house and barn; deep well and windmill; all surrounding property held at $525 per acre. We can exchange on a basis of $400 per acre for city property.
ROBERT MITCHELL CO.,
515 Collins Bldg. L.A.R.B. 313 W. 3rd st. 21

FOR EXCHANGE—
WANT FOOTHILL RANCH,
Anywhere in Southern California; must be cheap land and prefer about 100-200 acres; will give suburban home, with large grounds, in Glendale and pay cash difference for a place not over $8000 valuation.
JAMES MENZIES,
21 222 Byrne Block.

FOR EXCHANGE — 12-ROOM BEAUTIFUL modern residence, fine residence district, close to Chicago; see bank report and photos at office; rent $50 per month; price $5500; want Los Angeles or near by; must be good; would consider clear lots.
BOWMAN REAL ESTATE CO.,
21 602 Laughlin Bldg.

FOR EXCHANGE—1 OR 2 BUSINESS LOTS ON VERMONT AVE., CLEAR, RIPE FOR IMPROVEMENTS; PRICE $1600 EACH. WANT LOT IN WEST ADAMS HEIGHTS DISTRICT, BETWEEN PICO AND ADAMS; WILL ASSUME. GET BUSY.
A. W. ROSS,
420-421 BRADBURY BLDG. 21

FOR EXCHANGE—I AM GIVING AWAY my new 5-room modern house, hardwood floors, brick mantel; a nice home in southwest; all you have to do is to purchase one share of stock in Nevada mining company, having splendid prospects. Send me $1 or call up A5122. 642 CITIZENS' NAT. BANK BLDG. W. J. Russell. 21

FOR EXCHANGE—UNINCUMBERED PROPerty, Torrens Title, 2 houses and 20 lots, value $11,800; Long Branch, suburb of Toronto, Can., beautifully wooded, steam and electric cars; 15-minutes service, facing Lake Ontario. For property in or near Los Angeles; would assume and pay some cash. POSTOFFICE BOX 347, San Pedro.

FOR EXCHANGE—
A choice 11-room modern residence in Los Angeles, lot 75x155; price $12,000, mortgage $2000; want orange grove, not farther away than Claremont; worth $10,000 to $12,000.
A. P. CHAPIN,
501 Security Bldg.
Home Phone Ex. 247. 21

FOR EXCHANGE—
$4000—40 acres, Fernando Valley, 1 mile from Lankershim, half in bearing grapes, clear; want house in town.
$17,500—175-acre vineyard, full-bearing; fine property; want city or eastern.
HOLT & MUNTON,
21 240 Byrne Bldg.

FOR EXCHANGE—
If you have anything to exchange in real estate and want it done quick, see L. S. READ, with
H. R. COWAN CO.,
124 W. 6th st.
"We exchange property anywhere in U. S."

FOR EXCHANGE—
Have 2 good clear lots in the southwest, value $2000, and $700 in cash to exchange for a house and lot; will not assume; must be a bargain.
CAL. GRAYSON, with
F4287. CHAS. F. PATTERSON & CO.,
Main 3060. 415 Union Trust Bldg. 21

FOR EXCHANGE—LA MONT, THE EXchange man, will have his office opened from 1 to 4 p.m. this week, next week, beginning Monday, the 25th, from 9 a.m. to 5 p.m., send full particulars of your city, suburban and eastern properties for quick and satisfactory deals. LA MONT, room 117, 254 S. Broadway. A6835. 24

FOR EXCHANGE—$7000; JUST COMPLETED new house; 8 large rooms, oak floors, beamed ceilings, etc.; want $3000, lot or lots, balance long time, 7 per cent.; other houses, also, $10,000; mortgage $4800; 10 acres, at Palms, for city or ranch or Eastern and assume. WM. N. HOLWAY, 211 Grant Bldg. A1929. 22

FOR EXCHANGE—BEAUTIFUL MODERN 8-room house on Van Ness ave.; hardwood floor and expensive fixtures throughout the house; price $8000; will take a good lot or cottage up to $3500.
BOWMAN REAL ESTATE CO.,
21 602 Laughlin Bldg.

FOR EXCHANGE—240 ACRES S.W. PART Tulare county, near Big Field ranch, all level, most of it in grain last year; plenty artesian water; clear, $25 per acre, part or all for city or near.
GEO. W. CHANDLER, 217 Grant Bldg.
A7029 21

FOR EXCHANGE — HOTEL FURNITURE and lease; want clear lots or bungalow for the furniture of 30-room family hotel; will take half in exchange, balance cash or half cash with terms; splendid location. N. J. SKINNER, 514 Chamber of Commerce. A2753.

FOR EXCHANGE—
2 elegant grocery stores to exchange for real estate; these propositions are the best money makers in the city. See us for particulars.
Z. T. GEORGE REALTY & BROKERAGE CO., sole agents, 215 Mercantile Place. 21

FOR EXCHANGE — CHOICE CITY INcome property, value $35,000, to exchange for improved citrus, walnut or alfalfa ranch to a value of about $30,000, clear or nearly so, and located near inter-urban road. Am not in real estate business, so give me full particulars in your first letter. Address owner, L, box 92, TIMES OFFICE. 21

FOR EXCHANGE—AT $40 PER ACRE, 420 acres of very fine land adjoining the new town of Terra Bella; this land is fine for oranges and early table grapes and will be planted to wheat this year; want city or Pasadena property.
J. H. GURMAN, 504 Mason Bldg. 21

FOR EXCHANGE—WANT FIVE TO TEN acres unimproved, close to electric line, for equity $3000, mortgage $1400, in five-room modern bungalow, lot 50x150, large barn, western part city; beautiful view. JACK WORTHINGTON, 325 West 4th st. A4171; M4683. 22

FOR EXCHANGE—I HAVE SEVERAL FINE BUNGALOWS ON WHICH THEY WILL TAKE A GOOD LOT OR TWO AS PART PAYMENT.
A. W. ROSS,
420-421 BRADBURY BLDG.
MEMBER L. A. REALTY BOARD. 21

FOR EXCHANGE—OR SALE, ON INSTALLments, 7-acre fruit and chicken ranch; fine modern house, large barn, and abundance of water, $2900; mortgage $1500; want city. H., BOX 103, Hollywood. E2007. 22

FOR EXCHANGE—
Real Estate.

FOR EXCHANGE—
Exchange your property through
THE BURCK-GWYNN CO.,
338 South Hill st. 23

FOR EXCHANGE — HAVE YOU ANY white elephants to trade, ranches, farms, plantations, hotels, merchandise stores, industrial plants; beach property; anything, anywhere? Call EXCHANGALS, room 404, Los Angeles Trust Bldg. 21

FOR EXCHANGE—$800 SECOND TRUST deed, Los Angeles city property, due March, 1908, drawing 7 per cent. Will exchange; prefer telephone securities. Submit offer. FOWLER, 608 Laughlin Bldg. A3631, Bdwy. 2551. 23

FOR EXCHANGE—
An elegant 7-room 1½-story home on Arlington Heights, $8000; incumbrance $3000; want acreage or smaller place.
Main 3053. CLENDENON BROS.,
F2237. 215 Mercantile Place. 21

FOR EXCHANGE—WANT LAND.
Several cottages and some close-in business property, with good income.
Want ranches up to $50,000.
TRADERS' EXCHANGE,
21 401 Merchants' Trust Bldg.

FOR EXCHANGE—$3500; 4-ACRE CHICKEN ranch, on Redondo car line; 3-room house, chickens, horse, 2 wagons, 2 buggies; plow, cultivator, hay, wood, mortgage $800. Want cottage of equal value. J. W. CURNS, with Young & Adams, 354 S. Hill st. 22

FOR EXCHANGE—
I make a specialty of exchanging real estate, particularly California for eastern.
Member L. A. C. W. CONWAY,
Realty Board. 304-5 Bradbury Bldg.

FOR EXCHANGE—WE GIVE ATTENTION to real estate exchanges, and can handle your city or country property to advantage. DENNIS-GORDON CO., 226-28 Byrne Bldg.

FOR EXCHANGE—$20,000; GOOD CORNER, close in, room for another building; trade for small orange or walnut ranch, at once. CALKINS, 303 Grant Bldg. Phones, Main 3339, A8282. 21

FOR EXCHANGE—I WILL GIVE MY EQUIty of $900 in good house and lot on Walnut Lawn Drive for good team of horses or mules, wagon and harness, or for cows. Inquire at 530 I. W. HELLMAN BLDG. 21

FOR EXCHANGE—REAL ESTATE, CINcinnati, O.; value $15,000; clear, for improved Los Angeles or Santa Monica property; also 4 lots in West Alton, Mo. Address M, box 33, TIMES OFFICE. 24

FOR EXCHANGE — EQUITY IN FIRST-class 2-story house, in best locality, southwest, to exchange for clear lots, land or automobile. WISLER, MOORE & CO., 310 S. Hill st. 21

FOR EXCHANGE—CHARTER OAK (COvina) orange grove, $15,000; take $3000 to $5000 house in part payment; also $30,000 grove, North Pomona for income city. SPRAGUE & MERWIN, 510 Grant Bldg. 21

FOR EXCHANGE—$3800 EQUITY IN NEW modern 8-room house, on fine southwest corner lot, West Adams section; want clear apartment house lot. YOUNG & ADAMS, sole agents, 354 S. Hill.

FOR EXCHANGE — 6-ROOM BUNGALOW, furnished, Ocean Park, $4000, for Los Angeles 8 to 10-room house; will assume. EUREKA REALTY CO., 507 Citizens' Bank Bldg. A1107.

FOR EXCHANGE — NON-ASSESSABLE stock for good equities; an interest in claims for assessment work; special bargains in real estate. A. L. AUSTIN, 213 S. Broadway, room 207.

FOR EXCHANGE—TWO-STORY EIGHT-room modern house, walking distance, west side; will take good lot up to $2000 as first payment; balance terms to suit. F. P. SCHRIVER, 633 Pacific Electric Bldg. 22

FOR EXCHANGE—LOT, 53½x156 FEET, ON W. Washington st., south side, between Gramercy and Andrews Place. What have you to offer in exchange for this magnificent lot? Address L, box 157, TIMES OFFICE. 22

FOR EXCHANGE—A NEW SEVEN-ROOM house at the beach, oak floors, paneled walls, up to date, $5000; mortgage, $1000; equity for acreage, Alhambra way preferred. C. E. JOHN, 306 Mason Bldg. F1010. 22

FOR EXCHANGE—FINE LOT ON WEST Third street, clear, for small ranch, five or ten acres, toward Monrovia or Covina. A. J. PLOWMAN, 601 San Fernando Bldg. F2364. 21

FOR EXCHANGE—CASH AND CLOSE-IN Seventh-st. property for good apartment house, close in, about $30,000. Address 24, box 60, TIMES OFFICE. 22

FOR EXCHANGE—WANT LOT FOR YOUNG horse; record, 2:15; buggy, harness and some cash. THOMPSON & MORRISON, 5409 Pasadena ave. Phone East 751. 21

FOR EXCHANGE—WE HAVE 3 GROCERies to exchange for city or country property; prices $1250 to $3000; bargains; clean stock. What have you? 303 FAY BLDG. 21

FOR EXCHANGE—
We make a specialty of exchanging.
Main 3053. CLENDENON BROS.,
F2237. 215 Mercantile Place. 21

FOR EXCHANGE — SMALL BLOCK HIGH-class oil refining stock; million-dollar plant, for realty or grocery stock. 417 BRYSON BLDG. 21

FOR EXCHANGE—CLEAR LOS ANGELES property for any good bonds or stocks up to $60,000. R. D. LIST, 460 I. W. Hellman Bldg. Phone A7662. 30

FOR EXCHANGE — WANT ORANGE OR lemon; have $10,000 Bonnie Brae residence, in Westlake; will assume. Address K, box 74, TIMES OFFICE. 21

FOR EXCHANGE—$850 EQUITY IN 3-ROOM California house and lot as first payment on cottage. Address L, box 142, TIMES OFFICE. 22

FOR EXCHANGE — FIRST-CLASS SEcurity for real estate in California. A. J. PLOWMAN, 601 San Fernando Bldg. F2364. 25

FOR EXCHANGE—IF YOU WISH TO trade your city, country or eastern property list with TRADERS' EXCHANGE, 401 Merchants' Trust Bldg. 23

FOR EXCHANGE — WANT ORANGE OR lemon; have $10,000 Bonnie Brae residence, in Westlake; will assume. Address K, box 74. TIMES OFFICE.

FOR EXCHANGE—LOTS, NEAR MONETA ave. for automobile. ADVANCE REALTY CO., 61st and Moneta ave. Phone South 3763. 21

FOR EXCHANGE—EASTERN CITY INCOME and vacant; also Florida orange groves for ranch or suburban. Address P.O. BOX 152, Monrovia, Cal. 21

FOR EXCHANGE — INDUSTRIAL STOCK for equities in city or country property. 507 SAN FERNANDO BLDG. 22

FOR EXCHANGE—SIMPSON & CARTER, EXCHANGES EXCLUSIVELY, 425 H. W. HELLMAN BLDG.

FOR EXCHANGE—LEAHY & SON, WILL exchange your property; large list; both city and country. 314-315 Severance Bldg.

FOR EXCHANGE—BEN WHITE WILL EXchange your property. 304 BRYSON BLDG., Second and Spring. Member L.A.R.B.

REAL ESTATE—
Unclassified.

FOR SALE—THE BARGAIN COUNTER HAS list of owners of real estate, who are willing to sacrifice in order to sell. If you are looking for house and lot, call SAMUEL PAGE, 325 W. 4th st.

FOR SALE—
Miscellaneous.

FOR SALE—WE HAVE 5000 TONS OF PIPE and fittings, all sizes, all prices; ads cost money. We can't afford a large one, but if we can't deliver better pipe, at less money, and quicker delivery than anyone in the State, we will fill your order gratis. If you don't get satisfaction then see us. H. L. WHITE MACHINERY CO., 9th and Bryant st., San Francisco, Cal.

FOR SALE—
DESKS FOR LESS.
DESKS FOR LESS.
Office furniture is our specialty. Don't buy before seeing our stock. L. A. DESK EXCHANGE, 105 N. B'way, opposite The Times.

FOR SALE—$10, GOOD NEW HOME SEWing machine; shoe patcher, $25; automatic, $15; drop head Singer, $25; rented, $1.50 month and repaired. ARCADE CO., 514 W. 6th. Main 4917, Home F2306.

FOR SALE—
Three-cylinder, five-passenger Thomas car for only $550, or will consider trade for clear property, or for other machine, and may assume. See MR. GILBERT, 605 S. Spring.

FOR SALE — SAFE WITH BURGLAR chest, filling cases; pigeon hole boxes and book space. Made especially for attorneys or private office. ROOM 613, Citizens' National Bank Bldg. 25

FOR SALE—DIAMONDS, CHEAPEST EVER offered in Los Angeles, being from 25 to 40 per cent. below wholesale prices. Have quite a variety. R. K. MUSSER, loans, 410 O. T. Johnson Bldg. 25

FOR SALE—TWO NEARLY BRAND NEW typewriters, Smith, No. 5 Remington; see who's cheapest. DEMMITT WINDMILL COMPANY, 120 N. Main. 21

FOR SALE—ELECTRIC HORSE CLIPPER, in good condition; will trade for any kind live stock. FRED HILL, 1023 E. Colorado, Pasadena. 22

FOR SALE — OR RENT, INVALID wheeled chairs, batteries, etc. PROFESSIONAL SUPPLY, 415 W. 5th. 24

FOR SALE—CHEAP, SOME OFFICE FURniture, also small safe, etc. Call room 400 LOS ANGELES TRUST BLDG.

FOR SALE—SECOND-HAND WAREHOUSE scale, truck and electric coffee mill. ANDERSON, 212 N. Main.

FOR SALE—MAHOGANY DAVENPORT, IF sold today, $8. PHONE E9273.

FOR SALE—SELLING OUT, $12 AND $9 trunks for $8 and $9. 211 TEMPLE ST. 22

FOR SALE—A SECOND-HAND SAFE; A bargain. ANDERSON, 212 N. Main.

FOR SALE — FIRE-PROOF SAFE; A BARgain. Call at 469 E. SECOND ST.

Classified Liners.

FOR SALE—
Miscellaneous.

FOR SALE — BUILDING MATERIAL AT auction. [illegible]

... ft. railroad iron.
Tin roofing.
200 pieces of staff work, in good condition.
500 new doors, all sizes.
200 new windows and sash, empty stock sizes.
250 odd sash, glazed.
50 pairs of French windows, empty.
250 second-hand doors, stock sizes.
200 second-hand store doors, glazed.
200 Second-hand windows, glazed.
50 store fronts, glazed.
And many articles too numerous to mention; sale will begin at 10 a.m. and will continue until all goods are sold; we will stop from 12 to 12:30 for lunch, which will be served on the grounds; this is an accumulation of odds and ends, which we wish to close out before stock taking, and will be sold for what it will bring. YOUR PRICE IS OURS.
WHITING WRECKING CO., 413 E. Nonth st. 22

FOR SALE—HOUSE, FURNITURE, WAGON, poultry, etc. Corner OLYMPIA AND AVALON. Hollywood car, transfer Echo Park. 22

FOR SALE—THROUGH FORCED CIRCUMstances, must sell my $450 standard make upright grand piano for $160. 1708 S. FIGUEROA ST.

FOR SALE—OUR $20 TRUNKS, $9.50 THIS week; also $5 suitcases, $4. CAROF'S TRUNK FACTORIES, 2 stores, 543 S. Spring, 435 S. Broadway.

FOR SALE—NEW TENT, 12x14, 5 FT. 3, good floor. 'PHONE F5734, or MAIN 4480. 21

FOR SALE—GENT'S NEW CRAVENETTE, tall, $5. Address M, box 16, TIMES OFFICE. 21

FOR SALE—ONE CARLOAD OF WOOL. Address FULLER BROS. Heber, Cal., Imperial Co. 27

FOR SALE—PIANO, HIGH-GRADE UPright piano in the best of condition. Must sell at once. 1030 ORANGE ST. 22

FOR SALE—
Furniture.

FOR SALE—
CLOSING OUT SALE.
NEW FURNITURE AT COST.
Lots of new iron beds at cost, $3 to $20.
Nice clean hardwood springs, $1 to $2.25.
Good thick mattress, $1.25.
All steel springs, $1.75 to $2.75.
Oak and maple dressers, $8 to $25.
Odd dressers and commodes, $1.25.
Curtain folding beds, good and clean, $1.25.
Mantel folding beds, folding twice, oak, $8.
STOVES AND RANGES.
2-burner gasoline stoves, $1.25.
3-burner gasoline stoves, $1.75.
2-burner gas plate stoves, $1.75.
3-burner gas plate stoves, $2.25.
New Process and Quick Meal stoves, $7.50 to $15.
Steel ranges with water coil, $22.
We connect and guarantee our ranges.
GAS RANGES—ALL KINDS.
Good gas ranges, connected, $7 and up.
Air-tight heaters, gas heaters, Franklin and Oak heating stoves, oil stoves.
PERFECTION OIL HEATERS.
We have many chairs and rockers at less than wholesale prices. Lounges and divans.
Kitchen chairs, 100 of them, 50c.
Dining chairs, 75c.
Rockers, $1.25.
Settees, $2.75.
DESKS AND OFFICE FIXTURES.
50-inch roll-top desk, $20.
55-inch roll-top desk, $25.
60-inch roll-top desk, $27.50
55-inch roll-top typewriter desk, $35.
Flat-top desks from $5 to $20.
Rotary chairs from $3 to $12
All new desks at cost
Rugs, carpets, linoleum, counters, shelving, office partitions, large refrigerators, all at cost to close out.
SKEELS BROS., 507 S. Main.

FOR SALE—
—REMOVAL SALE—
Only a short time remains before we move. Everything must go, which means that our $50,000 stock of new and second-hand furniture is now being thrown on the market at ridiculously low prices. No matter what you want, one piece or a house full, we can save you about 50 per cent. during our removal sale. Free city delivery.
COLYEAR'S,
322-324 S. Main st.
22 (Opposite Belasco Theater.)

FOR SALE—BIG STOCK OF GOODS GOING at immense sacrifice; big discounts; your money will do double duty at this sale. We will save you money. $125 chairs, 90c; $2.25 rockers, $1.60; $3.75 iron beds, $2.70; $3.80 parlor stand, $2.50; $3.75 go-cart, $2.70; $5.50 dinner set, $4.05; $9 Morris chair, $6.30; $9 iron crib, $6.20; $9.50 lady's desk, $6.75; $10.50 oak extension table, $7.65; $10.50 velour couch, $7.65; $12.50 hall tree, $9; $13.50 cook stove, $9.65; $13.50 oak chiffonier, $9.45; $14.50 library table, $10.35; $17 bookcase, $12.15; $17 oak dresser, $12.15; $20 china closet, $14.85; $23.50 parlor suite, $16.85; $30 buffet, $22.50; $27.50 sideboard, $20.25. J. M. OVERELL, 700 S. Main st. 23

FOR SALE — DESKS, DESKS, DESKS. Closing out our entire line of office furniture, desks, chairs, etc.; now is the time to get office desks. Special inducements to buyers, $5 down buys any desk. Call and see our line. J. M. OVERELL, 700 S. Main st. 23

FOR SALE — LARGE ASSORTMENT OF new and second-hand goods; lowest prices. JAMES COLGAN & CO., 712-715 S. Spring st.

FOR SALE—FURNITURE; THREE ROOMS furnished for light housekeeping; low priced; $65; rent $8, water free. Rear 231 W. 16TH. 24

FOR SALE—FURNITURE OF SIX ROOMS, cheap; party going away; house for rent. 'Phone A2363. Address M, box 34, TIMES OFFICE. 22

FOR SALE—FURNITURE IN A 3-ROOM flat, good as new. Call afternoons, 122 S. BEAUDRY AVE. 21

FOR SALE—NEW FURNITURE OF 6-ROOM house, house for rent; must be sold by first. Address H, box 193, TIMES OFFICE. 21

FOR SALE — FURNITURE, FURNITURE. New stock; lowest cash prices. WHITE & AUCHMOODY, 119 and 121 E. Sixth st.

FOR SALE—GAS RANGES, FOLDING BEDS, rugs and furniture cheap. 737 S. GRAND.

FOR SALE—MATTRESSES AND COUCHES. Our own make; bargains in wardrobe-couches, also iron beds. 709 W. SEVENTH ST.

FOR SALE—AT A BARGAIN, $90 FOR NEW modern safe, cost $130. Call at 921 S. MAIN ST. 24

FOR SALE—$25; ROLLER-TOP DESK, GOOD as new, cost $45. 631 SECURITY BLDG. 22

FOR SALE—FURNITURE, THREE-ROOM modern cottage, close in. 432A CUSTER AVE. 22

FOR SALE—THE NEW FURNITURE OF 5-room cottage, with or without piano and pianola. Inquire 116 E. 24TH ST. 20

FOR SALE—FURNITURE OF FOUR ROOMS and bath; rent $15; $300. 1219½ SENTOUS ST. 27

FOR SALE—FURNITURE OF 5-ROOM FLAT. Good bargain; flat for rent, close in. 334 W. SEVENTH. 23

FOR SALE—FURNITURE OF 7-ROOM FLAT. See C. M. DuVERNET, 217 Fay Bldg. 21

FOR SALE—DAVENPORT SOFA BED, cost $75; if sold today, $13.50. E9278. 24

FOR SALE—516 W. 17TH ST., BLACK WALnut chamber set, chairs, tables, stoves. 21

BUSINESS CHANCES—
Miscellaneous.

WANTED — CAPITAL TO INCORPORATE and develop mining claims in Sonora and Sinaloa, Mexico; only reliable parties who mean business need apply. ALAMOS ENGINEERING OFFICE, Alamos, Sonora, Mexico.

OLD-ESTABLISHED CONFECTIONERY, fully equipped; doing good business; long lease; low rent; owner sick; must sell; investigate this; no agents. Address Q, box 56, TIMES OFFICE.

AN ESTABLISHED COMMERCIAL TRAVelers' trade of 15 lines of manufactured goods for sale, with fixtures; reason, sickness. CHAS. N. SCHWAB, 149 Wilson Blk., L. A. 21

BARBER SHOP FOR SALE; ESTABLISHED 3 years; 15 cents shaving; rent $12.50; all cash or part; 2 chairs; leaving city first December. Opposite Pico Heights. 1306 EL MOLINO ST. 24

FOR SALE—THE BEST NEW AND SECond-hand furniture business in city; fine trade; elegant stock; cheap rent; this is worth looking at; no brokers. 1827 CENTRAL AVE. 21

GROCERY AND MEAT MARKET FOR sale in suburban town, doing about $2000 a month; large profits; will sell for $2500, or at inventory; 6 miles from city. Address L, box 186, TIMES OFFICE. 24

FOR SALE — GOOD-PAYING BUSINESS, with a little money; on exhibition for three days on Main, between Seventh and Eighth, 88 rooms [illegible], from 21 to 2. 23

BUSINESS CHANCES—
Miscellaneous.

K. KENNY,
135 S. BROADWAY, NEAR SECOND.
BUSINESS OPPORTUNITIES.
HOTELS AND ROOMING-HOUSES FOR SALE.
PARTNERSHIPS NEGOTIATED.

SELLERS WILL PLEASE TAKE NOTICE THAT I WILL LIST ONLY BUSINESSES THAT ARE ON A PAYING BASIS, AND WHERE A MOST THOROUGH INVESTIGATION IS ALLOWED.

[illegible]

... lot [illegible] feet; fine building, with 7 rooms (furnished) upstairs; license (permanently) $40 per month; health of owner only reason for selling.

$2300—First-class drug store, large business, prominent corner, good lease, low rent; a part of purchase price can be paid out of the business; best reasons for selling.

$15,000—Partner wanted; money to be invested in the business; wholesale; large business, with an immense future (nearly a monopoly;) owner is a first-class man, who thoroughly understands the business; refers to banks, mercantile agencies and some of the largest business houses in this city (who are his customers;) sure to clear $10,000 per annum each; a good business man only will be accepted; not necessary for previous experience in this line; this house has exclusive agency for some of very largest manufactories in the East.

$4500—First-class store business (bazaar) in one of our most thriving and large towns, only 25 miles from this city; owner went into this business 30 years ago, with only a few hundred dollars; he is now about retiring from business; he will stay with buyer until fully posted; best location in the town; opposite postoffice; no opposition; he will sell the property if desired, or give a long lease at reasonable rent; this will clear at least $3000 per annum; stock at invoice.

—ALSO—

A fine store, similar to above, on prominent corner in this city; large trade; owner has gone into wholesale, downtown.

PARTNER WANTED.

$6000—In first-class cash business, located in the very center of traffic; old established; clearing $800 per month, which will be vouched for by remaining partner; the duties are to assist in looking after hired help and cash, etc.; no previous experience necessary, but must be an active man in good health and of steady habits; one of present owners has been unable to give his time to this business on account of large interests elsewhere; remaining partner feels confident of doubling the business with the assistance of an active partner.

POOL AND BILLIARD ROOMS.

$5000—Half cash, 14 fine tables, well fitted up; actual value for $6500. You are sure to clear you full purchase price inside one year; owner not able to give it any of his present attention on account of owning a large saloon next door, in which he does a very large business; he is tired of depending on hired help for the poolroom and concludes to sacrifice in order to give him less care. The place is on best business street in the very center of traffic. Adjoining is a large space the full length of room, in which a first-class ball alley can be placed at little expense, and income can be doubled; nothing of that kind in the vicinity; only a light partition between, which can be removed.

LOOK AT THE FOLLOWING:

$3500—First-class corner confectionery, ice cream (owner does not manufacture anything,) stationery, cigars, etc.; fine, profitable trade, located in thickly populated southwest portion of the city.

$650—Grocery store; a bargain; prominent corner in southern part of city; fine business; long lease; more than value.

$800—Laundry route, clearing $100 per month, horse and wagon are worth $400; a trial allowed.

$400—Bakery route, clearing sure $100 per month; trial allowed.

$350—Lady or family; a fine delicacy store on principal business street; large trade; is worth $600; sickness cause of selling.

BAKERS, ATTENTION.

$900—Handsome large store, 5 living-rooms, prominent business street, first-class brick oven, guaranteed cash store business of $18 to $23 per day; immense future; owner (is also owner of the property) is retiring from business.

Hardware business, best town in Southern California; stock at invoice.

$1000—Lunch house, clearing $250 per month; a trial allowed.

$1000—Clears $400 per month; a manufacturing business; any one can run it; employs 10 people; runs 2 delivery wagons, has a monopoly in the wholesale trade for these goods; owner leaving the city; can have a trial.

GROCERY BUSINESS IN ARIZONA.

About $2500—½ cash; this is a great opening; (would take a partner;) has done a business of $150 per day and cleared $350 per month; town is located in the best climate in the West; is in the best mining town in the United States; the average monthly pay roll exceeds one-half million; owner has been in business 15 years.

A SURE, SAFE INVESTMENT.

$1000—Old-established, highly genteel business, clearing $200 per month; easily run by any man adapted for office work; no opposition; large future; owner engaged in other large business. Don't fail to look at this.

$2700—PARTNER WANTED.

In a first-class hardware, crockery and glassware business (bazaar;) a most prominent corner, downtown, doing a large and very profitable business; large stock and the handsomest store in the business; one of present owners has gone into the wholesale business.

$450—Partner wanted to look after the cash and hired help, in a large restaurant business; no previous experience required; disagreement of owners only reason for selling; the remaining partner is a cook and No. 1 man.

$750—Cigar stand on best business street; reasonable rent; lease; is in front of saloon (that does an immense business;) you are sure to clear from $125 to $200 per month the year around; owner must leave the city; will put a man in charge if not sold inside of 2 days.

For any of above
SEE K. KENNY,
135 S. Broadway, near Second.
21 Opposite Chamber of Commerce.

FOR SALE — GROCERY AND GENERAL merchandise, edge of city; sales $50 daily; postoffice in store, pays $25 monthly; rent for store and 5 modern living rooms, $35, consequently rent free; refer to jobbers as to merits of this store; snap for some one.

GROCERY AND MEAT MARKET.

Close-in corner, cheap rent, lease; sales $40 daily, no soliciting, no delivery; this the very best bargain for the money in the city. Price, if sold this week, $1250.

MEAT MARKETS.

Southwest; rent $15; sales average $29.45 daily; price $400. Another, next to large grocery; sales $60 daily; trade established for years. Price $850.

Z. T. GEORGE REALTY AND BROKERAGE CO., 215 Mercantile Place. 21

RESTAURANT BARGAINS—
$400 per month is what this lunch counter clears; trial given. New building included; price $1200.
Still another, $325; easy terms; rent $25; big money maker.
For lease, swell restaurant, seats 100; receipts $65 day; snap.
$750, working partner, restaurant and liquor license, $100 day business.
Apply COAST CO., 138½ S. Spring. 21

FOR SALE — A HALF INTEREST IN A business for a few hundred dollars; a payment down, and the balance can be paid out of the business; no money required until proved satisfactory; it will clear $25 per day; no great amount of experience required; you must be honest, as you have to help manage the business. If you are looking for a business, don't overlook this. 331½ S. SPRING, room 16. 21

WANTED—TO BUY RESTAURANT; IF you will take an equity in modern house and lot, or can offer you $1000 worth of cows, horses, poultry and implements and a lease on 40 acres near electric line; pay $100 per month income; nice home, nice neighborhood; your restaurant must be good location, and a valuable place, at a bargain. G. B. HEMPHILL, 520 I. W. Hellman Bldg., Fourth and Main. 21

UNLIMITED POSSIBILITIES IN A PROPOsition that courts the most minute investigation; $7500 required and absolutely no nerve; we are giving blind address, because we do not care to be swamped with callers, as we have no other proposition and can accommodate but one $7500 investor. Address L, box 49, TIMES OFFICE. 21

FOR SALE — SWELL BARBER SHOP, Spring st., close in; best paying shop on the street; plenty of chairs, fine sanitary baths. If you want the best to be had for the price, call and get particulars.
Z. T. GEORGE REALTY AND BROKERAGE CO., sole agents, 215 Mercantile Place. 21

WANTED—PARTY WITH FROM THREE to five thousand dollars to invest; capable of managing a vehicle manufacturing business. Will pay a salary of $125 per month, besides a dividend on the money invested. Do not apply if you have not had experience in this line. Address K, box 153, TIMES OFFICE. 24

THE INTERNATIONAL POSTAL CARD CO. of Chicago, importers and publishers, whose representative is now here to open Los Angeles branch, desires to negotiate with first class business man to take entire charge; one who can take financial interest preferred. Address L, box 138, TIMES OFFICE. 21

BUSINESS CHANCES—
Miscellaneous.

TELEPHONE MAIN 280, [illegible]
LEAHY & SON,
Leading Agents.
Rooms 214-215 Severance Bldg.
Sixth and Main sts.

[illegible]

... corner; all first-class trade. See us at once. LEAHY & SON, leading agents.

Fine lady barber shop, running 3 chairs and paying $20 to $25 per share per week; good location and good lease; price $800; very best reasons for selling; strictest investigation.

A feed and fuel business in one of the best locations in the city, clearing $225 per month. Five horses and three wagons, hay baler, buggy and harness, first-class. Long lease at $20 per month. Good stock on hand and contracts for winter deliveries.

Livery stable, 2 blocks from Main street. There is at present between 40 and 50 boarders at $18 a month. This is an old business well established; barn has 75 stalls. Present owner took place on a debt and will sacrifice for $1200. This is genuine. See us at once.

A fine restaurant and cafe, well equipped with stools, tables, plenty of silverware and linen, close to Los Angeles, best town in the south to make money; takes in $30 a day; good lease and cheap rent; price $1200.

Will exchange for a good clear lot or sell, a rooming-house of 10 rooms, new furniture of good quality, and carefully selected. This is a fine place for some one to spend the winter and make a neat little sum every month. Price only $900. All rooms filled.

We have sixty shares of valuable stock in a fine little plant that's exceedingly well managed; it paid over 30 per cent. on the price asked for the stock last year, and will earn a larger dividend this year; will require $450. Call and get details.

One of Los Angeles' finest billiard parlors, with large stock of cigars and tobaccos; profits for last year were $6500, and business increasing all the time; owner refused $20,000 in cash short time ago, but now that he is compelled to leave, owing to death in family will sacrifice for $10,000.

Boarding and livery stable in southwest; 70 stalls and 40 boarders; 15 horses, carriages, runabouts, cabs; in fact, everything necessary to carry on livery business; clears about $600 a month; owner sick and will sell for $6000. See LEAHY & SON, sole agents.

Special attention given to exchanges. See MR. RICHARDSON, with LEAHY & SON.

After trying other agents without success, consult LEAHY & SON, Sixth and Main sts. 21

GROCERY, MEAT MARKET AND BAKERY COMBINATION, FOR $4000.

In a live town, suburban to Los Angeles; business established for 20 successful years and is still growing rapidly; monthly receipts now average $4000, with expenses of only $300; price covers stock, fixtures, horses and wagons; business is operated in connection with town postoffice, and is the most active center of the community; here's a live proposition for a wide-awake man; owner must sell, as another more important matter demands his entire attention. Address GROCER, today, 314 W. First st., Los Angeles. 21

SNAPS—
$500 buys one of the best hairdressing and manicuring parlors in city; established 4 years; cheap rent, good lease; a money-maker.

$1300 buys restaurant and rooming-house, suitable for man and wife, close to shops; rooms always full, and restaurant crowded to its capacity every day; a sure steady business the year round; clearing about $200 per month; can't be beat for the amount invested.

See W. H. BRADRICK,
With
Geo. C. Peckham & Co.,
F5392, Main 8221. 303-4-5 Union Trust Bldg. 21

GILT-EDGE MINING.

Here is an opportunity for few days to get $300 to $3000 interest in famous Gilbert E. Bailey mine in Salurian Mountains. We will take you to property, pay expenses, for we don't want your money if we can't prove the value of our property. Prof. Bailey is too well known to to lend his name to anything but high-grade security. SEE HIS SECRETARY, MR. EPTON, room C, 512 S. Broadway, second floor. 23

MAN AND WIFE—
Intelligent and ambitious, with about $1000 to invest, in legitimate business, who would locate in one of the smaller Southern California cities, should call on ABBOTT MANUFACTURING CO., 422 W. Seventh st., day time, or MR. BUTLER, at Henderson Apartments, Ninth and Los Angeles sts., evenings. 22

CAFE AND GRILL, LIQUOR; NO LICENSE to pay, lease; small payment, balance easy terms; clearing $300 monthly.
Delicacy and bakery, lease, two living-rooms, good location, part cash.
TETLOW & CO., 217-18 Mason Operahouse. 21

FOR SALE—OR EXCHANGE — STEAM laundry plant, South Pasadena; capacity $500 to $600 per week; cost $3500; will sacrifice for $2300; fine opening for experienced party. BRADSHAW BROS., room 228, Bradbury Bldg., Third and Broadway. Both 'phones. 22

WANTED—A GOOD, RELIABLE MAN TO take half interest in a fine-paying cash business, who can invest $250, with his services; this is clean, agreeable work and will pay you $125 a month; no experience necessary, as owner will teach you the business. Call 702 S. SPRING ST., room 215. 21

FOR SALE—ONE OF THE BEST LITTLE grocery stands in this city; stock $600; fixtures, $100; furniture, $50; receipts, $25; no credit; no soliciting; rent $19; lease; this is a snap; owner is getting old and has bought small ranch in the country. Call up EAST 294. 21

I AM GIVING AWAY MY NEW 5-ROOM modern house, hardwood floors, brick mantel; a nice home, in southwest; all you have to do is to purchase one share of stock in Nevada mining company, having splendid prospects. Send me $1 or call up A5122. 642 CITIZENS' NAT. BANK BLDG. W. J. Russell. 21

$800 CASH WILL HANDLE A BAKERY and confectionery, located on Main street; 50c on the dollar. This place will surprise you.
McCRACKEN & CO.,
Phone A3110. 301 Henne Bldg., 122 W. 3rd. 22

FOR SALE—FINE STOCK OF GROCERIES, good fixtures, store building, large lot; equity $2000. Groceries will invoice about $1600. Will take lot or equity in a modern cottage as part payment.
W. J. POWER & CO.,
142 S. Broadway, room 126. 21

WANTED—MAN WITH GOOD REFERences for city salesman, office work or shipping clerk; salary $100 per month; an investment of $1000 is required. Our business is substantial; investment will earn good interest. Address M, box 21, TIMES OFFICE. 21

$4000 BUYS ONE OF THE BEST PAYING candy stores in the city; long lease, low rent; owner clears from $300 to $400 a month; centrally located; catering to the most fashionable trade. This is a snap; terms. BELL, 312 Huntington Bldg. 21

FOR SALE — MEAT MARKET, PLATEglass oak front refrigerator, everything complete, good trade; established 3 years; rent $16 per month; will sell this week for $275; owner wants to devote all his time in grocery business. 'Phone OWNER, B3150.

WANTED—GENTLEMAN AND WIFE TO take charge of hotel San Pedro, 216½ S. SAN PEDRO ST. Will require $200 down and $100 every three months. Elegantly furnished throughout; $1000 takes it, or will lease. 21

RESTAURANT, RIGHT HERE IN CENTER best part Los Angeles; something elegant; seats 115; long lease; low rent; sacrifice $2250; another old stand, paying large net profits, sacrifice $950. See PHOENIX, 202 Grant Bldg. 24

FOR SALE—FIRST CLASS REAL ESTATE office in prosperous San Diego, I will teach you the business, I have two offices and it's more than I can handle. Owner, P. O. box 208, SAN DIEGO, CAL. 22

I MAKE A SPECIALTY OF SELLING OR EXCHANGING LEGITIMATE BUSINESS CHANCES. C. W. CONWAY, 304-5 BRADBURY BLDG. MEMBER LOS ANGELES REALTY BOARD.

DON'T FAIL TO SEE OUR AD UNDER "Business Investment," following "Business Property" in this issue. Some rare propositions.
21 MINES & FARISH.

FOR SALE—ONE OF THE FINEST EQUIPped restaurants and delicacies in city; reason for selling, sickness; low rent, $25 per month; price $900, $250 cash, balance on time. Apply at 804 SAN PEDRO ST. 23

FOR SALE—5-ROOM BEAUTIFULLY FURnished, modern upper flat, furniture new and cost $450; rent only $35 per month; will sacrifice furniture for only $275. See OWNER, 708B W. Ninth st. 21

BUSINESS MEN, BE WISE, DON'T BUY new hat; have old recodeled like new, by expert, 30c up. Factory, 424 N. BROADWAY.

BUSINESS CHANCES—
Miscellaneous.

FOR SALE—ON BUSY W. SIXTH ST. [illegible]

[illegible]

... active part in manufacturing business, large profits, small investment required; good opening to right party. Address L, box 121, TIMES OFFICE. 21

FOR SALE—ONE OF THE BEST BUSINESS chances on the Santa Monica Bay. Grocery stock and fixtures at invoice; fine location; terms cash. Address P.O. BOX 506, Ocean Park, Cal. 21

THE LEADING MONTHLY MAGAZINE IN California; pay 25 per cent. per month. Any one knowing the newspaper business can make a fortune. Address P.O. BOX 1092, city. 21

I HAVE $500 AND AM LOOKING FOR A good, honest man to join me in a fine business, who can put in $500 or $1000; references exchanged. Address M, box 8, TIMES OFFICE.

$150 CASH, WITH SERVICES, BUYS ½ old-established, big-paying business; guaranteed clear buyer $20 week; MONEY SECURED; eight hours' work; no Sunday work; investigate. ROOM 1, 314 S. Broadway. 21

FOR SALE—1-3 LESS THAN VALUE, ICE cream, confectionery and lunch business, fully equipped, fine corner and low rent; no fake proposition; investigate. SOUTH 4866. 22

A HIGH-CLASS EASTERN COMPANY wants a local representative, $1500 required, but will give exclusive territory; large profits assured the right party; salesman preferred. Address M, box 58, TIMES OFFICE. 21

WILL SELL MY OLD-ESTABLISHED GROcery and delicatessen, cheap, if taken before December 1; doing a paying business; three years' lease; good reasons. Call 301 E. FIFTH ST. 21

FOR SALE—SPLENDID LITTLE BAKERY; fine brick oven; cash business, $15-$25 daily; very reasonable; parties going East. Phone South 5228, or address L, box 186, TIMES OFFICE. 22

WHAT DO YOU KNOW ABOUT THIS? Jobbing and retail business, best in State, for either sex; only small capital required; be quick. 311 SEVERANCE BLDG. F2280. 21

CAFE WITH TABLE BOTTLERS' LIQUOR license, taking cash through cash register over $6000 monthly; grandly fitted up; sell half to party; reference; $3850. See PHOENIX, 202 Grant Bldg. 24

HALF INTEREST IN SWELL CLOSE-IN grocery and cigar store, $2500; another, same kind, around the corner; one partner retiring, going North, $650. See PHOENIX, 202 Grant Bldg. 24

MAIL ORDER BUSINESS; OPPORTUNITY make fortune; owner engaged in other business; only $200 required; installment payments granted if desired. WHIPPLE, 406 Los Angeles Trust Bldg.

FOR SALE — OR MIGHT EXCHANGE, small stock clothing and shoes. Call or write W. A. M'KIBBEN, 1622 W. Jefferson st. 26

FOR SALE—ONE OF THE BEST BAKERY routes in Pasadena, $300, including horse and wagon. 1300 N. MENTOR AVE., near corner of Lake and Washington, Pasadena.

WE WANT A MAN FOR MANAGER OF our manufacturing business; he must be able to invest $3000. Address M, box 10, TIMES OFFICE.

FOR SALE—POOL ROOM, FIVE TABLES, cigar stand, doing good business; going away and must sell by December 1. Address L, box 112, TIMES OFFICE. 22

FOR EXCHANGE — JEWELRY STORE, country, good corner location, established business. Address H, box 191, TIMES OFFICE. 23

FOR SALE—AUTOMOBILE REPAIR SHOP, fully equipped, with up-to-date machinery; excellent location; low rent. THE HUMMEL AUTO CO., 1712 and 1714 S. Main st. 24

$5000 — STOCK HOUSE FURNISHING goods; cash or exchange; Los Angeles or suburban property. CHAS. SHARP, Hanford, Cal. 28

L. S. READ CAN SELL YOUR BUSINESS for cash. See him about it. With H. R. COWAN CO., 124 West Sixth st. "We exchange property anywhere in U. S."

FOR SALE—AT COST PRICE, ELEGANT close-in, up-to-date, reliable grocery and fruit store, clearing over $400 monthly net. See PHOENIX, 202 Grant Bldg. 24

A GOOD BUSINESS OPENING WITH LIBeral salary is open for honest man who can invest $3300; security for money. Address H, box 24, TIMES OFFICE. 24

WANTED — BRIGHT, EDUCATED YOUNG man to open real estate office in Upland. Good chance to build up fine business. Address BOX 232, Upland, Cal.

$275 BUYS SMALL BUSINESS, NOW clearing over $100 per month, well established, central location, suitable for lady. Investigate this. AETNA, 303 Fay Bldg. 21

FOR SALE—JOB PRINTING AND NEWSpaper plant in interior town; owner must leave, and any reasonable offer takes it. Address M, box 26, TIMES OFFICE. 24

FOR SALE—OWNER: HAY, FEED, EXpress and livery business, including 6 horses, 3 buggies, 4 wagons and harness, etc. Address M, box 17, TIMES OFFICE. 21

DELICATESSEN, GOOD LOCATION, CORner store, low rent, paying well; owner will sell at sacrifice on account of health. 1021 E. 7TH, cor. Ceres ave. 21

FOR SALE—GROCERY, HARDWARE AND meat market, sales $90 day; a money maker; nearly all cash. See owner. Address G, box 6, TIMES OFFICE. 21

IF YOU HAVE $500 FOR AN EQUITY, WILL guarantee to double your money in 30 days; investigate at once. Call at 702 GROSSE BLDG. 21

WANTED—YOUNG MAN, WITH $125, TO buy my interest in rental department of live real estate firm. Call 406 W. SEVENTH ST. 22

$400 BUYS A GOOD LAUNDRY ROUTE, horse and wagon. Apply between 11 and 12 a.m., DRIVER 27, Diamond Laundry. Fifth st. 21

FOR SALE—A SNAP; BEST PAYING RESTaurant in the city; two years' lease; low rent. Apply ROOM 41, 304½ S. Spring st. 24

WANTED—A MAN WITH $250 AS PARTner in a good-paying business, [illegible] month and board. 319 S. SPRING, room [illegible] 21

CASH CUSTOMER FOR SMALL BUSINESS or good rooming-house. HOLT & CO., 413 W. Seventh st. 22

FOR SALE—VEST SHOP, MACHINERY AND tools; good trade; must sell; going East. Apply 102 S. SPRING, room 109. 23

FOR SALE—ONE OF THE BEST LIVERY stables in city. For particulars, address RR, box 132, TIMES OFFICE. 20

FOR SALE—BAKERY AND CONFECTIONery, large brick oven, everything first-class; will sell reasonable. 1326 CENTRAL AVE. 24

CHANCE FOR A LIFE INCOME; TAXES only expense; cash grocery with buildings; lot 50x136; $3500; terms. 1408 W. 38TH.

FOR SALE — FIRST-CLASS FIVE-CHAIR barber shop, first-class location. Address box 57, TIMES OFFICE, Pasadena. 26

FOR SALE—GOOD PLUMBING BUSINESS, cheap rent, on lease; good jobbing trade. Address L, box 37, TIMES OFFICE. 21

FOR SALE—9-TABLE POOLROOM WITH 3-year lease, and doing good business; a bargain. Apply 115½ S. BROADWAY. 22

FOR SALE—CORNER CIGAR STAND, NEW stock, good investment for man with small capital. 138 E. SEVENTH ST. 22

$1800 CASH, BALANCE TO BE PAID OUT of earnings, buys big growing Times route. Address OWNER, 2345 Folsom st. 22

FOR SALE—BLUE PRINT BUSINESS, clears $150 per month. 344 TOWNE AVE., city. 22

WANTED—TO BUY BREAD ROUTE; state price and volume business. Address L, box 39, TIMES OFFICE. 21

FOR SALE—3-CHAIR BARBER SHOP, complete, only $80. See BEST REALTY CO., 112 Locust ave., Long Beach. 22

FOR SALE—LAUNDRY ROUTE, GUARantee $30 per week; $650. Address L, box 104, TIMES OFFICE. 24

FOR SALE—GENERAL STORE. MORE & LINDSEY, Palms, Cal. 27

FOR SALE—CIGAR AND STATIONERY store. 312 TEMPLE ST. 22

FOR SALE—GOOD-PAYING 3-CHAIR BARber shop, cheap. 1217 N. MAIN ST. 21

SWAPS—
All Sorts, Big and Little.

FOR EXCHANGE—A NEW 21 FOOT MOTOR boat for excellent furniture, rugs, automobile, diamonds or a high grade stylish saddle horse, saddle and bridle, motor boat cost $385 new last spring, very fast and safe. See owner, 612 H. W. HELLMAN BLDG.

FOR EXCHANGE—1906, FIVE-PASSENGER White steamer with top and in good condition; want clear real estate, or will exchange for good second hand pipe or oil well supplies. P. L. SHIDELER, 402 Stimson Bldg. Phones A6491; Main 3865. 21

FOR EXCHANGE—LOT IN EXCELLENT location in Hollywood for high grade furniture or automobile, $4000 and $5000 residences in same location as the lot; all improvements in street. See owner, 612 H. W. HELLMAN BLDG.

SWAPS—
All Sorts, Big and Little.

FOR EXCHANGE — SIXTEEN ROOMS, close in; handsomely furnished; netting $85 per month; worth investigating. Three blocks Broadway and Seventh. Address M, box 48, TIMES OFFICE. 21

FOR EXCHANGE—THIRTY ROOMS, EAST side, south of Twentieth; modern; separate meters; assuring a good living; will consider real estate or cottage. Address M, box 45, TIMES OFFICE. 21

FOR EXCHANGE—WILL TRADE 7 LARGE lots in Los Angeles, worth $3500; want stocks, acreage, furniture, cattle, jewelry or cash. Call, phone or write. 2046 W. 30TH. West 1634. 21

FOR EXCHANGE—A RESTAURANT, WITH liquor license, block from Times Office, valued $2500; what have you? 'PHONE A6509. 21

FOR EXCHANGE — FURNITURE AND lease of new apartment house, 30 rooms, as first payment on cottage or clear lot. B4504. 22

FOR EXCHANGE — SOME FINE DIAmonds for real estate or other good securities. CHARLES A. TAIT, 121 W. Third st. 22

FOR EXCHANGE — PROFITABLE BUSIness, with $250 with stock, for acreage, lot, piano, equity or what have you? 417 BRYSON BLDG. 21

FOR EXCHANGE—FOR FURNITURE, GUN or what have you? My $65 equity in almost paid up La Grande Beach lot. WARNER, 202 Laughlin Bldg. 24

FOR EXCHANGE—WILL TRADE GOOD mining stock for residence. Address L, box 29, TIMES OFFICE. 21

FOR EXCHANGE — LOT NEAR SUNSET blvd.; want rugs or carpets. 649 S. SPRING. 22

FOR EXCHANGE — CRITERION MUSIC box for coal and wood range. Address McDONALD, 601 Fay Bldg. 21

FOR EXCHANGE—$300 EQUITY IN $600 lot for camping outfit. BOYLE 148. 23

MONEY TO LOAN—
In Sums to Suit.

ARE YOU IN A BAD FIX?
If you are in need of money, want it right away and do not know where you are to get it, you are in a bad fix. No necessity, however, for your being in that position, as long as we are here. We will loan you the money you need from $10 up on your FURNITURE, PIANO, HORSES, WAGONS or other personal property, without removing them from your possession.
We charge you a reasonable rate of interest and arrange the matter quickly and without publicity. Fair dealings, open and above board methods is our motto, every time. Open 8 a.m. to 6 p.m., Monday and Saturday evenings until 8 p.m.
FIDELITY LOAN CO.,
529 MASON BLDG.,
S.E. corner Fourth and Broadway.
Phones F7421, Broadway 5171.

TO LOAN—MONEY.

WE HAVE MONEY TO LOAN AT THE CURRENT RATES. CAN ACCOMMODATE YOU IN AMOUNTS FROM $1000 TO $25,000. WE ACCEPT ONLY HIGH CLASS PROPERTY AT REAL VALUATION. TO SUCH APPLICATIONS WE GIVE IMMEDIATE ATTENTION AND CLOSE AT ONCE. FOR QUICK ACTION AND SQUARE TREATMENT CONSULT
DAVID BARRY & CO.,
211 TO 216 UNION TRUST BLDG.
TELEPHONES F4083; MAIN 4083. 21

THE STAR LOAN AND INV. CO.—
511 O. T. Johnson Bldg.
SALARY LOANS made to railroad men, street-car men, clerks, book-keepers, etc. Lowest terms; easy payments.
Any salaried man can get from us, just on his note—

	Monthly.	Semi-mo.	Wkly.
$75—Return to us......	$20.00	$10.00	$5.00
$50—Return to us......	13.35	6.65	3.35
$30—Return to us......	8.00	4.00	2.00
$15—Return to us......	4.00	2.00	1.00

Or any sum in proportion.
21. 510 O. T. JOHNSON BLDG.

MONEY TO LOAN — ON FIRST-CLASS CLOSE-IN IMPROVED REAL ESTATE.
SEE L. R. CONKLIN,
WITH
BRYAN & BRADFORD,
115 WEST FOURTH ST.
E. P. BRYAN. L. T. BRADFORD.

MONEY TO LOAN—
On first mortgage real estate security.
R. A. ROWAN & CO.,
200 H. W. Hellman Bldg.

SALARY LOANS— SALARY LOANS.
We maintain a private band for salaried people, where you can borrow money on your personal note. Absolute privacy and courtesy extended to all, whether you borrow or not.
WE TRUST YOU. YOUR PROMISE TO PAY IS OUR SECURITY.
THE STATE LOAN CO.,
612 Grosse Bldg., cor. Sixth and Spring. Office hours, 8 a.m. to 6 p.m., Mon., Wed. and Saturday, till 8 p.m.

MONEY TO LOAN—
I have $16,000 to loan in sums to suit at 7 per cent. interest.
I will buy mortgage or trust deed notes.
No delay in looking at your property. See me for quick loans.
J. BURRIS MITCHEL,
412 Douglas Bldg.

MONEY TO LOAN—
In sums of $500 to $3000.
On first mortgage at 7 per cent. for 3 years. Prompt appraisement and liberal valuation.
Also mortgages bought.
JONES & RYDER LAND CO.,
218 West Third street. 22

TO LOAN—$50,000.
I will loan the above amount at 8 per cent. interest on inside property; no agents need apply. Principals only and you must have clear inside L. A. property.
Address L, box 179, TIMES OFFICE. 21

NEW LOAN COMPANY—
Just started; our business is to loan money to "SALARIED" people. Your employer never knows of any transactions at our office.
You pay interest for time money is in your possession. Lowest rates in city.
THE NATIONAL LOAN CO.,
519-520 Bryson Blk., Second and Spring. Open 8 a.m. to 6 p.m. Monday, Wednesday and Saturday, until 8 p.m.

MONEY TO LOAN—ON GILT EDGE LOS ANGELES REALTY AT REASONABLE RATES.
MR. KOS,
WRIGHT & CALLENDER CO.,
319 S. HILL ST. 21

$1,000,000 TO LOAN ON REAL ESTATE
5 to 7 per cent. net interest.
No delays. No red tape. Any sum desired.
Cash loans made to complete buildings.
Large and small city loans a specialty.
Ranch loans solicited.
MATTHEWS & MATTHEWS,
50X Douglas Bldg., cor. Third and Spring.

MONEY TO LOAN.
WE HAVE $18,000 TO LOAN; WILL MAKE SMALL LOANS, 8 PER CENT. INTEREST. ANSWER AT ONCE.
KREMER-KLEIN CO.,
607-08 LISSNER BLDG.
21 524 S. SPRING ST.

TO LOAN—MONEY LOANED TO SALARIED people just on your own name; no other security necessary; don't borrow until you see me; my system is the best for railroad men, clerks, book-keepers, street car men, and all other employees; business strictly confidential. NEWTON, 708 O. T. Johnson Bldg.

QUICK LOANS ON FURNITURE, PIANOS, DIAMONDS, salaries, mortgages, contracts; no publicity; money ready same day; easy terms and all the time you want, or can repay as convenient, reducing interest. CLARK & CO., 201 Security Bldg., 510 S. Spring st. Phones F7151, Main 6663.

TO LOAN—MONEY ON LOS ANGELES property. What is the amount you want to borrow? We can get it from a private party if it's a good loan. A. T. JERGINS & CO., Suite 400 Herman W. Hellman Bldg. Members of the California State Realty Federation and L. A. Realty Board.

MONEY LOANED ON DIAMONDS, JEWELry, pianos, mortgages, contracts, etc.; diamond loans our specialty; loan our own money; lowest rates; prompt; private; bank references; established over 4 years. H. T. REID & CO., 142 S. Broadway, suite 125. A1926, Bdway 2366.

TO LOAN—
$500 to $5000 on good city improved at 8 per cent.
J. J. PHELPS, 235 H. W. Hellman Bldg. 21

TO LOAN — FROM $5 UP TO $5000, MADE on furniture, live stock, carriages, automobiles, rooming-houses, real estate, jewelry and security of all kinds. Loans may be paid back on easy payments. U. S. LOAN CO., 410 Mason Operahouse. Phone A7011. 20

TO LOAN—$500, $2000, $3000 AND OTHER amounts on choice city property. BRADSHAW BROS., 238 Bradbury Bldg. 22

MONEY TO LOAN—
In Sums to Suit.

$200,000 TO LOAN ON CHATTELS—
WATSON'S QUICK LOANS.
Generous loans on furniture, pianos, live stock, diamonds, real estate contracts, personal property. Easy terms. Confidential. Phone 2790. WATSON, 322 Trust Bldg. 21

I AM A PRIVATE PARTY; WILL LOAN $1000 at 8 per cent. on the best piece of city real estate offered me as security; give location and particulars. Address M, box 11, TIMES OFFICE. 21

I HAVE $25,000 TO LOAN ON REAL Estate in sums to suit at 7 and 8 per cent. See me today and save delays; mortgages and trust deeds bought. DOLPH T. MITCHEL, 430 Citizens' National Bank Bldg., 3rd and Main. Phone A5644. 24

MONEY LOANED SALARIED PEOPLE AND others, without security; easiest payments, offices in 63 principal cities; save yourself money by getting my terms first. D. H. TOLMAN, 430 Mason Bldg., Broadway and Fourth sts.

TO LOAN—MONEY, ON CITY REALTY, INCOME PREFERRED. IF YOU WANT MONEY AT A REASONABLE RATE, "SEE ME FIRST."
ELVIN J. CURRY, 612-15 FAY BLDG. EX. 1172, M. 9272. 24

ABSOLUTELY CONFIDENTIAL. WE LOAN on diamonds, watches, etc. More money at lower rates than any one. Private room for ladies. JEWELRY LOAN CO., 501 Chamber of Commerce Bldg.

DON'T PAY HIGH INTEREST; MONEY loaned on diamonds, watches, jewelry, 2 per cent.; other loan offices charge 5 and 10 per cent. Private. SCHEPPS, licensed collateral banker, suite 25, 444 S. Broadway.

TO LOAN—
$1000 TO $100,000 ON REAL ESTATE.
ROBT. MITCHELL CO., 212 W. Third st.
Le Grand Betts, Mgr. Loan Department.

TO LOAN—MONEY— SALARY LOANS—
Your name is security to us; transactions strictly confidential. WESTERN LOAN CO. 501 Mason Bldg., 4th and Broadway. Main 4028. F5845.

MONEY LOANED SALARIED PEOPLE without security; notes bought; loans on stocks, bonds and warrants. TRADERS' EXCHANGE, 231 Bryson Bldg. Phone Main 4871.

MONEY LOANED ON DIAMONDS, WATCHes, jewelry. We loan you more money, less interest, hold your goods longer than any one. Tickets issued. LEE BROS., 608 S. Main st.

MONEY LOANED—ON FIRST AND SECond mortgages, contracts, diamonds and other securities.
MECHANICS' LOAN CO.,
436 Bradbury Bldg.

1890—UNION LOAN CO. GOLD COIN—1907. Any amount on diamonds, jewelry, etc.; oldest private loan office in the city. Private office for ladies, 114 S. SPRING ST., room 1. Phone A2639.

MONEY TO LOAN—DON'T WORRY, IF YOU CAN'T MAKE IT, WE CAN, PERHAPS, FROM PRIVATE PARTIES, IF IT'S REALLY GOOD. A. T. JERGINS & CO., SUITE 400-401, HERMAN W. HELLMAN BLDG.

TO LOAN—IF YOU HAVE A LOT WE WILL furnish the money and build for you; repay us as you like; plans free. HARRIS & CO., Contractors, 513 Citizens' National Bank Bldg. A9541.

$100,000 TO LOAN, CITY OR COUNTRY; current rates; no delay; private money.
Home A8627. MOYER & GILBERT,
Main 5474. 412 Frost Bldg.

1890—UNION LOAN CO. GOLD COIN—1907. Any amount on diamonds, jewelry, etc.; oldest private loan office in the city. Private office for ladies, 114 S. SPRING ST., room 1. Phone A2639.

MONEY TO LOAN—
$200 to $250,000 to loan on real estate and other good securities at current rates. Established 1894. LEE A. M'CONNELL & CO., 311-312 Douglas Bldg.

MONEY TO LOAN IN ANY AMOUNTS, UP to $50,000, on first-class realty security. MR. PHILLIPS, with Golden State Realty Co., 610 S. Spring st. Both 'Phones Exchange 58.

TO LOAN—SOUTHERN CREDIT CO., SUCcessors to CHERRY, 411 O. T. Johnson Bldg. Private loans made to men and women employed on salary. No mortgage or endorser required. Confidential.

MONEY TO LOAN TODAY.
$10,000 at 9 per cent. $2000 at 10 per cent. on gilt-edged improved Los Angeles property. B3387. Address M, box 39, TIMES OFFICE. 21

TO LOAN — PRIVATE PARTY. I HAVE money to loan for 1 to 3 months, second mortgages, diamonds, real estate, contracts, automobiles, pianos. Call me up any morning. E9088

PRIVATE MONEY TO LOAN.
Without commission, $1200-$1500, on improved real estate. Call up Main 497 or Home Exchange 497 and ask for C. H. FAULKNER. 21

TO LOAN—I HAVE CASH, GOLD OR CURrency. If you want to go East, want your bank account converted into the real thing, see Room 7, 244½ S. BROADWAY.

MONEY TO LOAN ON DIAMONDS, JEWelry, pianos, furniture, etc.; lowest rates, strictly confidential. T. A. BRODERICK, 366½ S. Broadway. Home A6879.

MONEY TO LOAN—ON REAL ESTATE. Large amounts at 6 per cent. C. A. SUMNER & CO., 214 L. A. Trust Bldg., corner 2d and Spring sts. Main 462, A6622.

SALARIED PEOPLE ACCOMMODATED ON note without indorser; no red tape, confidential. WEST COAST EXCHANGE, 419 Henne Bldg., 122 W. Third. 21

TO LOAN—$200 TO $50,000, LOWEST RATES; no delays; mortgages bought. GEORGE TAYLOR, 217 Byrne Bldg., Third and Broadway.

WE HAVE MONEY TO LOAN ON GILT-edge close-in property. If security is satisfactory can close deals quickly. R. A. ROWAN & CO., 200 H. W. Hellman Bldg.

TO LOAN—$3000, ESTATE MONEY TO LOAN on gilt edge city real estate, will divide amount, consult J. B. McLAUGHLIN, attorney, 906 Bullard Block. Phone A1442.

LOANS ON SALARIES, REAL ESTATE, hotels, rooming-houses. RELIABLE LOAN CO., 534 Citizens' National Bank Bldg. A5592.

TO LOAN—$2000 AT 7 PER CENT., 3 TO 5 years; give full description of property, with your address and telephone number. LOUIS K. WEBB, 900 W. 10th st. 22

TO LOAN—$30,000, IN SUMS TO SUIT, AT 7 to 8 per cent., on choice improved city real estate. TEL. E3028. 22

PRIVATE FUNDS LOANED ON REAL EState. W. R. HUBBARD & CO., 324 Douglas Bldg.

MONEY LOANED ON SALARY AND CHATTELS; CONFIDENTIAL. PACIFIC LOAN CO., 421 BYRNE BLDG.

PRIVATE MONEY; REAL ESTATE ONLY; lowest rates. Tel. Main 1473, A1473. LOCKHART & SON, 309 W. First st. 30

WILL BUY FIRST LIEN CONTRACT OR mortgage, $100 to $800. CLARK, 206 Wilcox. Main 589; A6302. 22

R. W. POINDEXTER, 409 WILCOX BLDG. loans money on real estate, large or small amounts. Building loans a specialty.

PRIVATE MONEY, NO RED TAPE, ANY amount on good security. M. M. DAVIDSON & SON, 204-6 Wilcox Bldg.

SALARIED PEOPLE'S LOAN CO., 304 H. W. Hellman Bldg. Lowest interest rates. Notes bought. Phones Main 5368, A2639.

SHORT LOANS ON SECURITY OF ANY kind. ANGSTAD, 114 S. Spring, room 20.

WE BUY REAL ESTATE CONTRACTS, notes, mortgages, etc. SOUTH LAND & LOAN CO., 503 Bryson Bldg.

MONEY LOANED, CONTRACTS AND MORTgages bought. A. M'CALL, 314 Bullard Blk.

LOANS ON J. J. PHELPS,
Real Estate. 235 H. W. Hellman Bldg.

TO LOAN—$500 AND UP ON REAL ESTATE. 947 S. HOPE ST. F3844. 20

TO LOAN—$4000 IN SUMS TO SUIT. L. K. WEBB, 900 W. 10th st. Tel. 5-3028. 22

LIFE INSURANCE POLICIES BOUGHT. Call 1 to 3. Van Norman, 405 Stimson Bldg.

MONEY WANTED—
On Collaterals.

WANTED—
NO BETTER LOANS IN CITY.
$45,000 for two years, security $340,000.
$20,000 for three years, 7 per cent. net.
DEL VALLE & DUNN,
26 L.A.R.B. Suite 536 Grant Bldg.

WANTED—$3000 AT 8 PER CENT. NET, eight-room modern house, big lot in University Place; property valued $6500; $4000 insurance.
ROSS M. RUSSELL,
21 A8744. 226 Byrne Bldg.

WANTED—DO YOU WANT 8 PER CENT. net for your money on first mortgages on city realty? We have a number of first-class propositions. See MR. PHILLIPS, with Golden State Realty Co., 610 S. Spring st. Both 'Phones Ex. 58.

WANTED—MONEY, $1300.
I have for sale a gilt edge trust deed, amount $1300, payable in three years, interest 7 per cent. net, payable quarterly; no better loan than this could be had. Phone 2790. WATSON, 322 Trust Bldg. 21

WANTED—MONEY, $1100.
Here's a gilt edge loan; $1100 wanted on new cottage; security absolute; trust deed for 3 years, interest 7 per cent. net, payable quarterly. Phone 2790. WATSON, 322 Trust Bldg. 21

WANTED—MONEY; $1600 ON NEW, LOVEly cottage, choice location; will pay 7 per cent. net, and give trust deed; security absolute. Phone 2790. WATSON, 322 Trust Bldg. 21

WANTED — I HAVE MORTGAGE AND trust deed note for sale at all times; interest 7 and 8 per cent. Let me place your money. J. BURRIS MITCHEL, 412 Douglas Bldg.

WANTED—INVESTOR HAVING $5000 IN local listed securities, wants to borrow $1500 for one year; will pay 10 per cent. Address M, box 42, TIMES OFFICE. 21

MONEY WANTED—
On Collaterals.

WANTED—
$650—2 years, 8 per cent. net, secured by 5-room modern cottage [illegible] improved street, [illegible] value $1800.
$1000—2 years, 8 per cent. net, secured by first mortgage on [illegible] tage on improved street, [illegible] First st. car line; level lot; [illegible] value of $2200.
$1350—2 years, 8 per cent. net, secured by 7-room [illegible] and 50x150-foot lot, in Arlington [illegible] ue $4000.
$1200—3 years, 8 per cent. net, 5-room modern cottage [illegible] near San Pedro, value [illegible]
$1500—2 years, 8 per cent. net, secured by income property, [illegible] houses, 18th st. near San Pedro [illegible]
$1200—3 years, 12 per cent. [illegible] $50 bonus in addition, secured by [illegible] building, recently completed, [illegible] three stores and 8 living rooms, plumbed and painted, [illegible] near Manchester ave., [illegible] corner, 30x125.
$2500—2 years, 7 per cent. net, secured by 3-story apartment house, [illegible] income $142 per month, [illegible] in, on Temple st., value [illegible]
$3000—2 years, 9 per cent. net, secured by good 25-acre ranch [illegible] line, 15-h.p. gas engine and [illegible] house and barns, value [illegible]
$8000—3 years, 8 per cent. net, secured by 12-acre ranch, [illegible] ments, just east of [illegible] line, value $22,000.
MATTHEWS & MATTHEWS, [illegible] Bldg.

WANTED—MONEY.
All of the following [illegible] want to borrow, [illegible] sts., on Main, Spring, [illegible] sts.; securities run from [illegible]
Take advantage of the [illegible] exists; this don't come only [illegible] time.
$200,000—S. Broadway.
$200,000—S. Spring.
$60,000—W. Seventh st.
$35,000—S. Spring st.
$27,000—S. Broadway.
$25,000—S. Broadway.
$20,000—S. Spring.
$20,000—S. Main.
$14,000—S. Hill.
$15,000—S. Hill.
$12,000—S. Hill.
$11,000—S. Olive.
$739,000.
Get some of these, [illegible] don't expect to make [illegible]
JOHN H. BROWN CO., [illegible] Bldg., 426 S. Spring st.

WANTED—MONEY TO LOAN—

WE HAVE SEVERAL [illegible] FOR LOANS ON HIGH-CLASS [illegible] TATE. WE INVESTIGATE [illegible] PECT CLOSELY AND [illegible] TIME CHASING IMPOSSIBLE [illegible] TIONS. IF YOU WILL CALL [illegible] OFFICE, LIST YOUR MONEY [illegible] WE WILL GIVE IT OUR CLOSE [illegible] TION AND GET QUICK ACTION [illegible] RATES.
DAVID BARRY & CO.,
211 TO 216 UNION TRUST BLDG.
F4083. TELEPHONES [illegible]

[illegible]

THURSDAY, NOVEMBER

Classified Liners.

STOCKS AND BONDS—
And Mortgages.

OUR BUSINESS IS THE PURCHASE AND sale of high-grade bonds, but frequently we can place money on good mortgages. We now have about $50,000 to loan on close-in improved property.
THE BARNUM CO.,
106 Stimson Bldg.

FOR SALE—NATIONAL SUGAR AT [illegible]
Copper Creek at 46c.
Anti-Friction J. B. at 60c.
P. B. Steifer, cheap.
[illegible] Mt. Whitney for $25.00.
ZINN-MERWIN CO.,
531 Mason Bldg. F7180.

FOR SALE—
[illegible] shares paid-up Chiapas Rubber Plantation stock, $65 a share.
ROSS M. RUSSELL,
A8744. 226 Byrne Bldg.

ARE YOU WILLING TO INVEST A FEW thousand dollars in stocks if I can convince you that it will repay the investment annually in dividends inside of 3 years? If so, call on or address F. L. BLUMER, [illegible] Bldg. Home phone F7328. 22

FOR EXCHANGE — CLOSE-IN LOT ON Santa Fe switch, value $13,000; suitable for warehouse or small factory site; will take ½ of its value in P. V. Steifer mining, Western Union Oil, Rice Ranch or other good stock. Address M, box 44, TIMES OFFICE. 22

FOR SALE—
P. B. Steifer M. Co. .... [illegible]
Electric Heating Mfg. Co. .... [illegible]
National Sugar Co. .... [illegible]
KENNEDY & MITTEN, 205 Mercantile Place. 22

WANTED—BUILDING SITE IN EXCHANGE for 250 shares, at 50c per share, Ross Gasoline Pump stock. What have you? Call [illegible]

FOR SALE—
[illegible] Virgin River American Oil at 1c. Will trade for 30,000 Mt. Whitney. C. B. GUTHRIE, [illegible] 420 S. Broadway, room 436. 22

FOR SALE — PACIFIC SUGAR CORPORAtion stock will sell this stock as cheap you can afford to buy until you see me. Address box 94, TIMES OFFICE.

WANTED—UNION OIL STOCK UP TO ONE [illegible]

Classified Liners.

MONEY WANTED— On Collaterals.

STOCKS AND BONDS— And Exchanges.

[illegible]

AUTOS ON WHEELS— All Sorts. AUTOMOBILES.

[illegible]

LIVE STOCK FOR SALE— Horses, Cattle, Mules, Etc.

FOR SALE—JUST IN WITH 4 CARS OF mares from 2 to 3 years old, weighing from 900 to 1400 lbs.; these mares have nearly all raised colts this year and are nearly all bred to either the best Tennessee Jack or a Shire horse that the ranch company paid $2000 for; they are as fine a lot as you have looked at anywhere. I can sell you in car lots from $50 to $125 around or will sell single at the lowest possible price to make room for another larger shipment December 1, 1907. These mares have nearly all been ranch broke, but have all run out since last spring, but have been well handled and are as good as money can buy, and are worth nearly double what we are asking for them; no trouble to show them. M'LELLAN, 942 S. L. A. st. 21

FOR SALE—6-YEAR-OLD, 900-LB. BLACK mare, gentle, good traveler, city broke to drive, Spanish broke to ride; first-rate cow horse; tough and sound, except for wear on leg that never bothers her; not very good looking just now, but will look better in a couple of weeks; price $75. Come and try her. 932 E. VERNON. Central ave. car. 21

FOR SALE — ONE TEAM OF CHUNKY ranch horses, sound, true and gentle, 8 years old, no older; well mated; will take $290; this team is well worth $400; owner is compelled to sacrifice to raise money; this is the cheapest team in L. A. Ask for Riverside ranch team, 1311 N. MAIN ST. 23

FOR SALE—FRESH BROWN JERSEY, 2½ years old, four gallons, very rich milk; is good butter cow and a beauty; is in good condition, only $45; is worth $60. ROSE DALE STOCK FARM, third house south of Vernon on Normandie; or take Grand-ave. West 48th-st. car to Normandie. 21

FOR SALE—A 6-YEAR GENTLE GUERNsey, giving 3 gallons of rich milk; 5 when last fresh; $35; also a 5-year 4½-gallon pet Jersey, cost $75, now giving 2½ gallons, $50. DAVIS, 4615 Marmion Way and Avenue 46, Garvanza cars. 21

FOR SALE—30 HEAD OF RANCH AND all-purpose mares, weight from 950 to 1300, ready to go to work; prices from $35 to $100; these mares are well bred and fat. Call before Saturday, in rear 910 S. OLIVE. 21

FOR SALE—BROWN HORSE, 1100 LBS., sound, no blemishes, true to work single or double, fine traveler; he is a little thin in flesh, but the price is right. REAR 719 S. HILL. 21

FOR SALE—TEAM HORSES, 2000 LBS., sound, good workers, blocky built, city broke; this is the best team in the city for the money; see them before you buy. REAR 719 S. HILL. 21

FOR SALE—OR TRADE; $35; YOUNG JERsey cow, fresh, good milker; want buggy, spring wagon or horse; will pay difference. 2730 TEMPLE; car to end, first house west. 21

FOR SALE—$75; 1050 SURREY HORSE, thoroughly Spanish saddle broke, perfectly sound, very gentle, safe for children or anybody; dark bay, heavy mane and tail. West 6948. 1428 W. 36TH ST. 21

FOR SALE—JUST ARRIVED, THE BEST carload of mules that was ever shipped to this city, 4 to 8 years old, weight 1100 to 1400 lbs., good condition. 347 NEW HIGH ST. 22

FOR SALE—ONE FAWN JERSEY COW, very rich milker; one Jersey-Durham, a good family cow, true and gentle for lady to handle, $40 takes her today. 1067 DEWEY AVE., Pico Heights. 22

FOR SALE — ONE NICE COMBINATION horse, suitable for lady or gentleman; also two good work horses; will work single or double; cheap if taken at once. 712 ALVARADO ST. 20

LAUGHLIN BLDG. 22

FOR SALE—NICE COMBINATION HORSE, suitable for lady or gentleman; bargain if taken at once. 1161 QUINCY ST. West 131. 24

FOR SALE—NEED SCRIP TO MEET forced payment; widow will sacrifice true ranch horse, new farm wagon, harness, $75. Hollywood car, IVANHOE STATION; half mile north Bowers ranch. 21

FOR SALE—SPAN OF HORSES, ABOUT 2200 lbs., nine and ten years old, blocky built and guaranteed true and gentle; $150. Also wagon and harness. Apply 249 S. LOS ANGELES ST.

FOR SALE—THE FAMOUS RIVERSIDE black team, weight 2600; ages 5 and 3 years; $400, worth $600. 325 S. THOMAS ST. Take Downey ave. car. 22

FOR SALE—$75 BUYS A FINE SINGLE driver; she is a great roadster, fat and gentle, must sell on account of sickness. Ask for the Pasadena mare, 1311 N. MAIN ST. 22

FOR SALE—SOUND AND GENTLE 7-YEAR-old, 1250-lb. bay horse, carriage and harness. 140 EATON AVE., Hollywood. E3851. 24

FOR SALE—ONE LARGE WELL-BROKE 3-year-old sorrel colt; price $125. G. L. SPRINGER, Palomar, on Santa Ana line. Inquire at store. 22

FOR SALE—HORSE, BUGGY AND HARness, also a black mare, all for $85 if taken at once. Call at 741 EAST 51ST ST. Take San Pedro-st. car. 21

FOR SALE—OR TRADE, 2 GOOD HORSES [illegible]

[illegible]

LIVE STOCK FOR SALE— Poultry, Birds, Dogs, Etc.

[illegible]

LIVE STOCK WANTED— Of Various Kinds.

[illegible]

LOST, FOUND, STRAYED— And Stolen.

LOST—A BRINDLE AND WHITE BOSTON bull terrier dog, with a kinky tail; had on broad collar with brass trimmings. Answers to the name of "Biff." Reward, return to DR. FRANK SPARKS, 230½ S. Spring. A7352. 21

LOST—DIAMOND SCARF PIN, PROBABLY Mason Operahouse, Monday evening, November 18. If found, return to JOE TOPLITZKY, 401 Mason Operahouse, and receive suitable reward. 21

LOST—ON GRAND AVE. CAR, A BLACK leather shopping bag containing money and other valuables. Finder return to 2334 ROGERS AVE., Royal Heights, and receive reward. 21

LOST—AN AMETHYST PIN IN W. ADAMS car, about 2 o'clock Wednesday afternoon, lost between 24th and Magnolia and 16th and Flower st. Good reward if returned to 1202 W. 25TH, or ring West 1305. 21

LOST—A BROOCH SHELL WITH EMERald fly in the center; lost at the Mason Operahouse last night; please return to MRS. VON SCHMIDT, No. 1 Chester Place. 21

LOST—A SACK CONTAINING 5 RUGS; LEOpard, bear and wolf with heads gray fox and leopard, without heads, on road from Pasadena to Los Angeles. Return to 151 W. 21ST ST. and receive reward. 22

LOST—LADY'S GOLD ENAMELED PIN, wreath shaped; 3 emeralds. Please return to W. H. FUSSELL, Astoria Hotel, 248 S. Olive. 21

LOST—A BLACK AND WHITE COLLIE pup, about 4 months old; near 16th and Santee st. Reward given for return to 1413 SOUTH MAIN, or call up Main 7049. 25

LOST — PAIR OF SABLE AND WHITE collie dogs, 1 year old. Address Boyle 428, or E. C. MILLER, 504 S. Mathews st. Reward. 21

LOST—A LADY'S OPEN FACE SWISS watch, Monday morning. Finder please leave at 324 WEST FIFTH ST., and receive liberal reward. 21

LOST—BUNCH OF 8 OR 10 KEYS; ONE key marked "303." Finder deliver to H. B. BROWN, Ingraham Hotel, and get reward. 21

LOST—GOLD LINK CUFF BUTTON WITH small set; liberal reward. Return to KONETA HOUSE, 131½ N. Broadway. Bdwy. 2278. 21

LOST — WHITE SPITZ DOG, SLIGHTLY yellow on each ear. Reward to finder. ANNIE TOFFELMIERE, 5321 Compton ave. 21

LOST—NOV. 12, JAPANESE PURSE CONtaining $5, a key and small change. Bring 622 S. HILL ST. Reward. 21

FOUND—BULL TERRIER DOG, MONDAY. PHONE E3641. 21

MINING—

GILT-EDGE MINING—

Here is an opportunity for few days to get $200 to $2000 interest in famous Gilbert E. Bailey mine in Salurian Mountains. We will take you to property, pay expenses, for we don't want your money if we can't prove the value of our property. Prof. Bailey is too well known to lend his name to anything but high-grade security. SEE HIS SECRETARY MR. EPTON, room C, 512 S. Broadway, 2nd floor. 22

FOR SALE—A FIRST-CLASS, MODERATEly developed gold-copper mine; a producer; own the property myself and deal with principals. For full particulars address J. D. VOSS, Pilot Hill, Eldorado county, Cal. 21

$2 DOWN AND $2 PER MONTH FOR 4 months will pay for 60 shares of stock in a high-class producing gold mine. Address M, box 67, TIMES OFFICE. 21

FOR SALE — 12 COPPER CLAIMS IN Greenwater district. Call 2 to 4 p.m. Thursday and Friday. 961 ORANGE ST. 21

WANTED—CAPITAL TO DEVELOP ABOUT 25 good prospects, near Nevada line; gold and copper. Address M, box 67, TIMES OFFICE.

FOR SALE—SEAT ON WOMAN'S MINING exchange with preferred stock. Address HH, box 188, TIMES OFFICE. 23

IRVING & CO., GOLD REFINERS AND ASsayers; cash for bullion. 128 N. MAIN ST.

ASSAYS AND ANALYSIS OF ALL KINDS. MARK WALKER, 211 West First st.

DRESSMAKING— And Dressmakers.

LET US MAKE YOUR OPERA COAT, party dress or suit. We are making tailored suits this month for $8. Highest recommendations. 172 W. 40TH ST. B9420. 21

WANTED—DRESSMAKER BY THE DAY, one that knows how to make a jacket suit; must be a good fitter. 435½ SAVOY ST. 21

WANTED—DRESSMAKING BY THE DAY, $2; satisfaction guaranteed. Phone BOYLE 365, Sunset. 21

DRESSMAKER WOULD LIKE WORK BY the day; tailor work. Address L, box 193, TIMES OFFICE. 21

FIRST-CLASS DRESSMAKER DESIRES custom by the day; references; terms $2.50 per day. Phone EXCHANGE 711. 21

FIRST-CLASS DRESSMAKER WISHES TO get work by the day; eastern reference. Phone 5502 BROADWAY. 21

FOR A RELIABLE DRESSMAKER CALL PHONE F5352. 20

STORAGE— All Sorts.

TO LET—SEPARATE IRON ROOMS, $2 PER month, trunks, boxes, 25 to 50 cents. 'Phone for our large vans when you move. COLYEAR WAREHOUSE CO., 415-417-419 San Pedro st. Office, 324 S. Main st. 'Phone Home A2154, Main 1117.

TO LET—BEAUTIFUL LARGE AIRY basement, perfectly dry, suitable for storing fine furniture and pianos, at cut rate prices. Call at 539 S. HOPE ST. 26

THE L. A. VAN, TRUCK AND STORAGE CO.'S office moved to 650 S. Spring st. R. B. DUNSTON, Prop. Main 115, Home F7694.

CHIROPODISTS— Manicures and Hairdressers.

HAIRDRESSING, 15c; MANICURING, 15c; SHAMPOOING, 25c; other work in proportion. Call once and you will again. FLORENTINE HAIR-DRESSING COLLEGE, Broadway at Mercantile Place. Phone F7287.

GOVERNMENT LANDS— And Land Scrip.

GO WITH OUR NEXT COLONY TO ALfalfa Valley; and get 160 acres of level government land; an abundance of pure water at 15 feet; alongside of apple orchard and alfalfa fields; the very best land in Southern California; within one mile of railroad and shipping point; this land will be worth $50 an acre in less than a year. HOME FINDERS' ASSOCIATION, 405 Chamber of Commerce, fourth floor. 22

SPRING VALLEY LANDS.

Now ready for settlement.

Finest of fertile soil, inexhaustible supply of pure water for irrigation, abundance of wood, etc. Those eager to possess a home in Southern California, have now an equal opportunity to do so at WRIGHT'S GOVERNMENT LAND BUREAU, 521 Wilcox Bldg., southeast corner Spring and Second.

FOLLOW THE CROWDS TO SUNRISE VALley, near Los Angeles, close to shipping station; fine water; land level; soil fertile; call and I will explain how to get 160 acres for $125. Open Monday and Thursday evenings. OSBURN, 538 Cham. of Com.

WE CAN LOCATE YOU ON HOMESTEAD of 160 acres for $125; this land is level, on main line of railroad; plenty of water at 10 feet. MOJAVE RIVER LAND & WATER CO., 622 Chamber of Commerce Bldg.

PATENTS— And Patent Agents.

RAYMOND IVES BLAKESLEE, PATENT, trade-mark and copyright soliciting and litigation. Expert methods based on long training and practice in New York City. Connections east and abroad. 204 MASON OPERAHOUSE BLDG., 127 S. Broadway. (Opposite Chamber of Commerce,) Los Angeles. Phone Home A7212.

PROTECT YOUR INVENTION—ALL MATters relating to patents and trademarks given expert attention and handled with dispatch.

BROOKS & LIDDERS,

Phone A8352, 605 L. A. Trust Bldg., Second and Spring sts.

PATENT AND TRADE-MARKS SOLICITING and litigation. TOWNSEND, LYON & HACKLEY, 304 Merchants Trust Bldg., 207 S. Broadway. Home A8191; Main 9129.

PIONEER PATENT AGENCY—HAZARD & STRAUSE, oldest agency in So. Cal., founded in 1878. 639 Citizens' Bank Bldg., Third and Main sts. PATENT BOOK FREE.

G. E. HARPHAM GETS PATENTS, INVENtions financed; patent litigation; 25 years' experience, 411 S. Main. Suite 424. Home A4232.

C. SEVERANCE, OF LONG PATENT AND TRADE-MARK PRACTICE at Wash., D. C., 520 H. W. Hellman Bldg. Home A7960.

A. H. MERRILL GETS STRONG patents, 502 MASON BLDG., 4th and Bway.

JAMES R. ROGERS, EX-EXAMINER U. S. Patent Office. Patents. 428 Byrne Bldg.

BOILERS— And Boiler Works.

L. A. BOILER WORKS, MFRS. OF BOILers and tanks; special attention to repair work. 119 REDONDO ST. Tel. M. 2387, H. 1539.

CAL. BOILER WORKS, MANUFACTURERS of boilers and tanks, repair work a specialty. 220 QUIERLOA ST. Home 1491; M. 2381.

PHYSICIANS— With Office and Hours.

DR. CARTER'S MONTHLY REGULATOR never fails to relieve the most obstinate monthly irregularities in a few hours and it is POSITIVELY GUARANTEED not to injure the most delicate woman. Ladies are cordially invited to call and consult FREE OF CHARGE a regular graduate physician of 25 years' experience in treatment of monthly irregularities, sterility, change of life, cancer and all diseases peculiar to woman by improved methods, without resorting to painful and dangerous operations. Ladies wishing to remain under the doctor's PERSONAL CARE will be received in their private home, supplied with trained nurses and every convenience for the safety and comfort of patients. PAINLESS CHILDBIRTH assured expectant mothers. Consultation free and strictly confidential. Hours 7 a.m. to 5 p.m. Sundays, 10 to 12 a.m. DR. AND MRS. CARTER, 304 Mercantile Place, over 543 S. Spring st. Home 'Phone F3750, Main 4270.

DR. HOWARD, WOMEN'S SPECIALIST IN female troubles, irregularities and all diseases peculiar to women by improved painless methods; cure guaranteed or no charge; fee, $10; consultation free; 27 years' successful experience. Ladies who have not been cured by treatment elsewhere, please call and success assured. No drugs nor painful operations. Hours 10-5. 521 S. FIGUEROA, nr. 6th.

SPECIALIST FOR MEN SINCE 1876; ALL nervous, skin, blood, rectal, private and chronic diseases of both sexes; stricture, urinary troubles and catarrh cured. Consultation free. Rupture cured without the knife. 520 W. THIRD ST. Take Angels' Flight car.

DR. ALICE RIKERT, LADIES' SPECIAList, graduate of Hydrotherapeutic Institute, Berlin; female disorders or diseases cured; immediate relief under guarantee; home in confinement; strictly confidential; infants adopted; hours 1 to 5 p.m. 727 S. HILL ST.

DR. HAIGH, FORMERLY WOMAN'S HOSpital, Manchester, England, successfully treats chronic and incurable diseases; also piles, varicocele, cancer and female diseases and irregularities. 340 BYRNE BLDG., Third and Broadway.

DR. SOMERS, SPECIALIST DISEASES AND irregularities of women, nervous and chronic diseases of either sex; 26 years' practice. 213-214 CURRIER BLDG., 212 W. Third st., between Spring and Broadway. Home 5160.

DR. CLARK, SURGEON, DISEASES WOMen; irregularities; specialties; consultation; examination free. Rooms 306-7 SAN FERNANDO BLDG., 4th and Main. 23

DR. INEZ DECKER, 702 S. SPRING, OBstetrics. Hrs. 10 to 2. Rm. 222. Temple 190.

DR. TAYLOR, LADIES' SPECIALIST AND obstetrics, over Belasco Theater, Main st.

JULIAN MACRAE, ELECTRICIAN, MENtal and nervous diseases. Residence 32 ST. JAMES PARK. Home 24860.

DR. PRITCHARD. RECTAL FEMALE AND chronic diseases. 403½ S. SPRING.

NURSES— With Experience.

MRS. E. MIDKIFF, THOROUGH, PRACtical confinement nurse; call or address 2115 ENTERPRISE ST., or phone Home F2632. 23

DOCTOR'S WIDOW, AN EXPERIENCED nurse, desires chronic or confinement case. Residence 322 WEST 39TH. Phone West 436. 22

ATTORNEYS— And Counselors at Law.

MARRIAGE LAWS SPECIALTY; ADVICE free and confidential; terms easy; office evenings; estates settled; damage cases; attachments; collections. Attorney and notary. 115½ N. BROADWAY, room 3. 21

LOS ANGELES LAW AND COLLECTION COMPANY. No fees without success. Consultation free. Estate settled, marriage laws, damage suits, liens, etc. Attorney and notary. 516 GRANT BLDG., 4th and Broadway.

JOHN A. WOOD, ATTORNEY, NOTARY public; advice free. 414 DOUGLAS BLDG. A4460. 22

MUSICAL INSTRUMENTS— For Sale, Exchange or Wanted.

FOR SALE—I HAVE 4 NEW FINE STANDARD PIANOS, TAKEN IN A DEAL; COME AND TAKE YOUR PICK AT ALMOST YOUR OWN PRICE; THE CHANCE OF A LIFETIME. CALL 1324 S. HOPE ST. 22

FOR SALE—THROUGH FORCED CIRCUMstances, must sell my $450 standard make upright grand piano for $160. 1708 S. FIGUEROA ST.

FOR SALE—AUTO PIANO AND MUSIC. Address G, box 160, TIMES OFFICE. 24

TYPEWRITERS— Of Various Makes.

STANDARD REBUILT TYPEWRITERS OF all makes. Work like new, but one-half the price. Agents "Light Running" YOST and ball-bearing DENSMORE. Bargains in every make. Largest and best rental stock in Los Angeles. Prices lowest. THE LOS ANGELES TYPEWRITER EXCHANGE, 138 S. Broadway. A5013, Main 3960.

TYPEWRITER EXCHANGE—

Typewriters, all kinds bought, sold, rented, expert repairing. TYPEWRITER EXCHANGE, removed from Wilcox Bldg. to 118 S. BROADWAY. Home 6495. Main 2534.

FOR SALE—TYPEWRITER; FIRST-CLASS condition; guaranteed; no further use for it, and will sell cheap. Call 315 W. SIXTH ST. E. C. Knopf. 22

FOR SALE—BRAND NEW REMINGTON typewriter, model No. 7, $80 cash. Address L, box 176, TIMES OFFICE. 22

FOR SALE—PRACTICALLY NEW SMITH-Premier typewriter, model No. 2; $65 cash. Address L, box 180, TIMES OFFICE. 22

FOR SALE—LATEST MODEL NO. 4, Smith Premier, $57.50 cash. Address L, box 198, TIMES OFFICE. 22

DETECTIVE AGENCIES— And Detectives.

ELMS-CRONIN DETECTIVE AGENCY WILL undertake all proper detective business intrusted to it by corporations, individuals or attorneys. Special attention given to the examination of mines and mining stocks. Correspondents in all principal cities of the United States and Europe. Office, WILSON BLDG., First and Spring sts., Los Angeles, Cal. (Cable address, ELMS, Western Union code.) Established 1897.

WALTON-BOSCHA DETECTIVES DO "gilt-edged work for gilt-edged clients." 704-5 Bryson Bldg. Main 1715, A7567.

BLAIR'S DETECTIVES, "24 HOURS A day." 221 W. 3rd st. Home A6941, Main 9164.

DENTISTS— And Dental Parlors.

DR. FRANK STEVENS, 15 YEARS AT 324½ S. Spring st., has removed to 305 Security Bldg., 5th and Spring. Tel. Main 2483.

OIL PROPERTY—

$20,000—FORCED SALE; HALF INTERest in 17,000 acres oil land and 600 acres (30 claims) cinnabar, chromite, galena, gold, magnesite and asbestos mines; sold as whole or part; will give half property to develop the other; a million in it. CHAS. SHARP, Hanford, Cal. 23

OIL FURNACES—

WHAT THE MASON SMOKELESS FURnaces are doing in other plants they will do in yours; produces the highest furnace temperature and lowest release temperature, and produces a far superior quality of steam. It is safe, simple, and above all it has a record of making a saving of better than 20 per cent. in consumption of fuel oil. MASON SMOKELESS COMBUSTION CO., 316-18 Delta Bldg., Los Angeles.

ASSAYING—

IRVING & CO., GOLD REFINERS AND ASsayers; cash for bullion. 128 N. MAIN ST.

MUSICAL INSTRUCTION—

THOROUGH INSTRUCTION; PIANO MUSIC. Only earnest pupils desired; recently from Chicago. 1201 FEDORA. Pico Heights car.

SIGNOR BOLLI, TEACHER OF THE ART of singing. 239 W. 15TH.

EDUCATIONAL— Schools, Colleges, Private Tuition.

PRIVATE TUTOR, NORMAL SCHOOL teacher, takes advanced and lower-grade pupils; best references. MRS. M. C. COLVER, Hotel Cumberland. Both 'phones. 21

HIGH SCHOOL PUPILS CAN RECEIVE personal instruction in Rowell's School Y.M.C.A. ROOMS. All grades. 21

SPANISH OR FRENCH SPOKEN IN THREE MONTHS; NEW METHOD; GUARANTEED. P.O. BOX 440.

TOO LATE TO CLASSIFY—

I AM GIVING AWAY MY NEW 3-ROOM modern house, hardwood floors, brick mantel; a nice home, in southwest; all you have to do is to purchase one share of stock in Nevada mining company, having splendid prospects. Send me $1 or call up A6132. 642 CITIZENS NAT. BANK BLDG. W. J. Russell. 21

CHARCOAL STOPS GAS ON YOUR STOMACH

Wonderful Absorbing Power of Charcoal When Taken in the Form of Stuart's Charcoal Lozenges.

TRIAL PACKAGE SENT FREE.

Charcoal, pure, simple charcoal, absorbs 100 times its own volume of gas. Where does the gas go to? It is just absorbed by the charcoal—the gas disappears and there is left a pure, fresh, sweet atmosphere, free from all impurities and germs.

That's what happens in your stomach when you take one or two of Stuart's Charcoal Lozenges, the most powerful purifiers science has yet discovered.

You belch gas in company, sometimes by accident, greatly to your own humiliation. That is because there is a great amount of gas being formed in your stomach by fermenting food. Your stomach is not digesting your food properly. Gas is inevitable. Whenever this happens, just take one or two of Stuart's Charcoal Lozenges right after eating, and you will be surprised how quickly they will act. No more belchings; no more sour risings. Eat all you want and what you want, and then if there is any gas going to be formed, one of these wonderful little absorbers, a Stuart Charcoal Lozenge, will take care of all the gas.

And it will do more than that. Every particle of impurity in your stomach and intestines is going to be carried away by the charcoal. No one seems to know why it does this, but it does, and does it wonderfully. You notice the difference in your appetite, general good feeling, and in the purity of your blood, right away."

You'll have no more bad taste in your mouth or bad breath, either from drinking, eating or smoking. Other people will notice your bad breath quicker than you will yourself. Make your breath pure, fresh and sweet, so when you talk to others you won't disgust them. Just one or two Stuart Charcoal Lozenges will make your breath sweet, and make you feel better all over for it. You can eat all the onions and odorous foods you want, and no one can tell the difference.

Besides, charcoal is the best laxative known. You can take a whole boxful and no harm will result. It is a wonderfully easy regulator.

And then, too, it filters your blood—every particle of poison or impurity in your blood is destroyed, and you begin to notice the difference in your face first thing,—your clear complexion.

Stuart's Charcoal Lozenges are made from pure willow charcoal, and just a little honey is put in to make them palatable, but not too sweet.

They will work wonders in your stomach, and make you feel fine and fresh. Your blood and breath will be purified.

We want to prove all this to you, so just send for a free sample today. Then after you get it and use it, you will like them so well that you will go to your druggist and get a 25c box of these Stuart's Charcoal Lozenges.

Send us your name and address today and we will at once send you by mail a sample package free. Address F. A. Stuart Co., 200 Stuart Building, Marshall, Mich.

The Ever Popular Burlington Tourist Sleeper Excursions

Personally Conducted.

To St. Louis, St. Joseph
Every Thursday Evening
Salt Lake Route.

To Boston, Chicago, Omaha
Every Wednesday Evening.
Coast Line.

To Omaha, Chicago
Every Monday Evening.
Coast Line.

To Chicago, Omaha, St. Louis
Every Day.
Salt Lake Route.
Personally Conducted.
Tuesdays, Thursdays and Saturdays.

These new schedules give you half a day in Denver for sight-seeing; the route is via Salt Lake, Rio Grande, through scenic Colorado, thence Burlington. Describe your trip and let me show you how to make it the most attractive way at the least cost; the Burlington from Denver east forms a conspicuous and comfortable portion of the route.

Get in touch with me.

Burlington Route

W. W. ELLIOT, Agent
526 S. Spring St.
LOS ANGELES, CAL.

SCOTCH Suits to Order $15 TAILORS
330 So. Spring St.

GIGANTIC PLOT DISCLOSED.

Many Arrested for Conspiracy to Blow up Assembly, Murder Prince, Seize Government.

[BY DIRECT WIRE TO THE TIMES.]

VIENNA, Nov. 20.—[Exclusive Dispatch.] A conspiracy to blow up the Montenegrian National Assembly, to murder Prince Nicholas, all the members of his family and his ministers, to seize the Montenegrian government, and to form a union of Servian-speaking countries has been discovered, according to dispatches from Cettinje, the capital of Montenegro.

More than 150 arrests have been made. Documents relating to the conspiracy were found by customs inspectors. Among them were letters warning personal friends not to attend sittings of the Assembly.

REV. THEODORE F. WHITE.

BOSTON, Nov. 20.—Rev. Theodore F. White, dean of the New Church Theological School in Cambridge, died abroad on November 13, while on his way to Cairo, Egypt.

NEW CALL NEEDED.

(Continued From First Page.)

A tie vote resulted, but the motion was lost by Senator Lukens casting his vote against it. The latter afterward said he believed he had made a mistake, but could not get a reconsideration.

Senator Sanford then moved that the entire preamble of the resolution be stricken out, declaring that that part would create great distrust in the State and perhaps intensify the stringency. He defended the banks and declared that the money in them was safe.

Senator Willis of San Bernardino charged Sanford and Caminetti with insincerity and declared that they had convicted themselves of partisanship and doing politics.

"Every person in the State who has money in the banks knows he can't get it," said he. He maintained that this condition was principally due to lax banking methods and imperfection in the banking laws.

Senator Caminetti wanted to know "what the banking commission is doing on which you have taken good care never to place a Democrat?" He contended that the banking commission was particularly qualified to make the investigation and better fitted than any legislative commission.

Senator Wolfe, who was acting as president pro tem, twice called Caminetti to order and the latter charged Wolfe with attempting to prevent him from speaking on the subject.

Belshaw favored the "resolved part" but wanted the preamble reciting the present financial stringency stricken out. This was accepted by Senator Leavitt and on motion of Senator Carter of Los Angeles, Leavitt finally agreed to let the resolution go to the Committee on Banking as amended. The resolution is in part as follows:

TEXT OF RESOLUTION.

"Whereas, Within the past month a condition of financial embarrassment has prevailed among the banks and banking houses doing business in the State of California notwithstanding the fact that the people of this State in every walk of life have been particularly prosperous; and,

"Whereas, the said financial embarrassment of said banks and banking houses has resulted in widespread dissension among all classes and further resulted in a succession of holidays declared by the Governor, the result of which has been great inconvenience and injury to many business interests other than banks; and has impeded the progress of the courts in the disposition of all business, civil, criminal and probate, that was pending in said courts at the time of and during such holidays; and, whereas, it is the opinion of many that the financial condition now existing is attributable largely to the imperfection of the laws of the State of California governing banks and banking and trust companies and in the manner of conducting said business; and, whereas, it is apparent to all that our banking and trust laws need to be amended so as to afford better protection to the depositor and the business in general; now, therefore be it

"Resolved, by the Senate of the State of California, the Assembly concurring, that a committee to consist of three Senators and three Members of the Assembly, be appointed by the President of the Senate and the Speaker, respectively, for the purpose of investigating into the business methods employed generally by the banks and banking houses in the State of California, and to ascertain the average total cash on hand carried in proportion to the total deposits, the proportion of deposits loaned by such banks and banking houses outside of the State of California, the terms and average rate of interest on such loans and generally, with other such further information as will enable such committee to make a full and comprehensive report as to the methods of banking business usually employed by such banks and banking houses, to the end that laws may be enacted that will or may in some degree prevent a recurrence of such conditions of financial embarrassment as exists at this time in this State."

SENATE PASSES BILLS.

Following the disposition made of Senator Leavitt's resolution, the Senate passed the measure amending the Islais Creek Harbor Improvement Bill, passed by the last Legislature, but defective because of the omission of a line in printing the bill; the bills transferring $4000 from the general fund to the State printer's fund, appropriating $1000 for the Governor's contingent expense, and $17,000 for the expenses of Adjt.-Gen. Lauck and the National Guard, growing out of the San Francisco labor troubles and street car strike last May and June.

Twenty-seven hundred dollars of this amount was for automobile hire for the use of Gen. Lauck and his staff while watching events in San Francisco. Although the militia was not called out, the adjutant-general had several companies under arms for a week expecting that they would be needed.

The San Francisco Senators, with the exception of Wolfe, voted against the measure.

The reports of the Committee on Mileage occasioned a little discussion, it developing that Controller Nye had held up the mileage of Lieut.-Gov. Porter and Senators Belshaw and Lynch because of a difference of opinion as to the amount. The committee allowed Lieut.-Gov. Porter $17.40, and Senators Belshaw and Lynch $19.20 and $82.20 respectively. The total mileage of the Senate is $1560.90. The reports were adopted.

TAX BILL PRESENTED.

The Senate unanimously adopted the concurrent resolution approving four of the twenty amendments to the San Francisco charter adopted at the recent election. The amendments include the salaries of the San Francisco police and fire departments, authorize the payment of 5 instead of 4 per cent. on the bond issue in San Francisco, estimated at $28,000,000 for municipal improvements, and permit the treasurer of that city to deposit public funds in the banks in the manner provided by the State law.

The Senate Judiciary Committee presented a substitute bill extending the time for the payment of taxes sixty days beyond November 26, instead of ninety days in three periods of thirty days each at the discretion of the Governor. The San Francisco delegations in the two houses and the business men from San Francisco will call on the Governor today and urge the calling of another special session to ratify the other sixteen charter amendments.

Following a long dicussion, much debate and several conferences with Gov. Gillett yesterday and last night and again this morning, Senator Lukens, chairman of the Judiciary Committee, reported that the committee had agreed on a substitute for the tax delinquency bill, and recommended its passage. It extends the delinquency of taxes until January 26, making it a flat extension of sixty days instead of leaving it to the discretion of the Governor. The substitute was adopted by the Senate for the original bill and was made a special order of business for 2 o'clock this afternoon. The Senate also adopted unanimously the Senate joint resolution introduced by Senator Carter of Los Angeles requesting the California delegation in Washington to work in Congress for the suspension of operation of that section of the Federal mining laws, requiring assessment work on unpatented mining claims to the value of $100 annually. This was done by Congress during the financial crisis in 1893.

COURT WORK PUZZLES JUDICIARY COMMITTEE.

[BY THE ASSOCIATED PRESS—P.M.]

SACRAMENTO, Nov. 20.—After wrestling in vain with the "holiday bills" and the problem of starting up the judicial machinery of the State without declaring off the holidays in order to protect the banking interests, the Assembly Judiciary Committee this afternoon discussed the situation with representatives of the principal banks of the State and adjourned till 9 o'clock tomorrow morning without reaching any conclusion or making much progress. It has proved to be a knotty question for the Legislature.

One of the speakers, W. E. Gerber, president of the California National Bank of Sacramento, placed in part the blame for the present condition of affairs in the financial world upon President Roosevelt.

"If the President had made less noise and acted in a more dignified way in turning on the light, as he terms it, this state of affairs might, perhaps, have been avoided," said he.

There were present besides Gerber, Gov. Gillett, F. B. Anderson, manager of the Bank of California of San Francisco; R. N. Tobin, president of the Associated Savings Banks, San Francisco; C. K. McIntosh, of the San Francisco National Bank; E. S. Heller, representing the San Francisco Clearinghouse; L. E. Mullin, president of the Los Angeles Clearinghouse; ex-Lieut. Gov. Alden Anderson; Judge Busch of Redding; John C. Lynch of the State Bank Commission; Dist.-Atty. Everett J. Brown of Oakland, and Judge W. B. Cope and A. E. Bolton, representing the San Francisco Bar Association, the latter two in an advisory capacity to assist the committee.

The tax delinquency and holiday bills were the subjects of exhaustive argument. An entirely new bill drawn up by the bar association of San Francisco was presented. It provides that the Superior Court may, in the discretion of the judge of such court, transact any judicial business on special holidays that it could transact upon any other day.

Dist.-Atty Brown of Oakland opposed the measure and contended that the courts could not be closed and yet transact business at the discretion of the judge without amending the Constitution. In answer to a question by Chairman Grove L. Johnson, F. B. Anderson of the Bank of California of San Francisco, said it was impossible to say when the holidays might be called off. He declared that it would be unsafe to end them even if the payment of taxes is extended sixty days and believed that if such action was taken it would be followed by runs on some of the banks.

"I think we will get things on a normal basis by Christmas if people will get over this senseless scare," he said. "This is not a bankers' panic; it is a public panic. What we are experiencing on the Coast is a culmination of the Wall street frenzy."

Mr. Bolton of the San Francisco Bar Association differed and thought there would be few demands for money if the banks were opened.

"The remedy for this situation," said R. N. Tobin of the Hibernia Bank of San Francisco, "is for the people to leave their money in the solvent banks."

Mr. Mullin of Los Angeles and others spoke at length.

No definite action was taken by the committee which adjourned to meet again tomorrow morning to take up the matter once more.

WANT ANOTHER EXTRA SESSION AT ONCE.

[BY THE ASSOCIATED PRESS—A.M.]

SACRAMENTO, Nov. 20.—Another extra session of the Legislature, following the conclusion of the present one, was practically assured today, when the two San Francisco delegations went to Gov. Gillett in a body at 12 o'clock and asked him to issue another call.

"If you can assure me beyond any doubt that the work of both sessions can be consummated by Saturday night, I may call another extra session to ratify the other San Francisco charter amendments, but I will not extend the work of the Legislature beyond this week. I will not issue the call for another session until I see that the work of this one will be finished by tomorrow or Friday."

This was the reply of the Governor when Senator Hartmann flatly put the question to the Executive, what he would do, after Senator Welch and other members of the two delegations had outlined to him the urgent need of another session to approve the charter amendments included in the present call.

Every effort is being made by the San Francisco delegation in each house to push the work of this session to a conclusion by tomorrow or Friday night. It is their opinion that the work of ratifying the other sixteen amendments will be purely formal, and can be completed in a few hours.

Some members of both houses are opposed to the amendment containing the "Recall" feature, but it is not believed that there will be any opposition to it on the floor or in committee.

GIVE CUP TO HELEN GOULD.

Five Thousand Bluejackets Pay Hearty Tribute to Woman Philanthropist.

[BY THE ASSOCIATED PRESS—P.M.]

NEW YORK, Nov. 20.—First because she is a friend of the sailor, but also because she gave nearly half a million dollars toward the Y.M.C.A. home in Brooklyn, five thousand enlisted men of the navy presented to Miss Helen Gould a silver loving cup today. The new Y.M.C.A. building and its furnishings cost $900,000, and the funds were furnished equally by Miss Gould and Mrs. Russell Sage.

The bluejackets cheered Miss Gould with a roar that could be heard blocks away when two apprentice seamen pulled aside the flags and revealed on a base of beauty roses the cup which James McNeill, third-class yeoman, afterward tendered to the woman philanthropist.

The International Sugar Conference at Brussels Tuesday examined various tentative propositions for the admission of Russian sugar to the benefits of the convention, and discussed the effects of the eventual diminution of the sur-tax on Russian sugar and the limitation of the import by Russia of this commodity. Further consideration was postponed until next Thursday.

CHAPTER XXV—(Continued.)

"Then," said Vida sharply, "I think out of mere respect for my feelings you might have sounded your principal's intentions before committing him to this. What is done by the servant is done by the master. Even I know as much law as that. In fact, before we proceed farther, I think we had better step over to the Valley Manse, and inquire of Mr. Morris whether he is prepared to homologate your actions."

And she made feint to turn about.

"Don't," said Phil, catching her by the arm. Vida laughed till she cried, long and helplessly.

"You silly," was what she said.

"Yes, I know," said Phil, watching her softly, "I am silly. But things are hard with me—you can't help seeing that. For it seems to me that you see everything. You are cleverer than I am. Most people are. I am only a poor, useless fellow, trying to do what is right."

"And pray, sir, of your courtesy, tell me what do you judge to be right. To enable you to rise in your self-esteem, must I consent to marry a man who has never asked me—why, you are worse than Mr. Kahn. He, at least, brought his intentions up to the front door, and said his say out like a man."

"He loves you, Vida."

"Who, Mr. Kahn?"

"You know very well—Vic Morris," said Phil sternly, feeling his courage gather as the path began to tangle itself between clumps of brambles already in flower, and red and white raspberries still in fruit. "Mr. Morris loves you, but he is too honorable to say so. He will not even come in the evenings——"

"To talk with Dick about 'dips' and 'strikes' and 'exits'——."

"Not at all," cried Phil, feeling somehow ridiculously happy and impotently angry with Vida, "he has not said a word of you—I tell you he is too noble."

"Hum," said Vida, apparently deeply disappointed, "then this is not a general inquiry, through a labor member whom he had known on the same bench as himself at the City of London Technical School.

But, with the best will in the world, from a government point of view, it was a difficult matter to appoint such a commission directly. To do so would be to censure their own officials. Nevertheless, filtering through some channel, there came a suggestion to these gentlemen that they had better arrange for a day on which to make a surprise visit to the Incubus Coal and Iron Works.

Whereupon, filtering through channels yet more mysterious, the news also reached Mr. Walter Grindling and his faithful coworker, Mr. Hector McKill. They held council together on what was to be done, Mr. Grindling taking high ground.

"Now, see here," he said emphasizing his points with one clenched fist driven noisily into the hollowed palm of the other, "see here, McKill, this is not a matter for the Oddfellows' Hall, nor yet for the . . . . One thousand, three hundred, and five and thirty. This is serious. I have got to see it through. There is no use troubling the chief—nor yet Mr. Kahn—you understand. The chief is too much of a swell, too authoritative, also, with such men. And, as a foreigner, Kahn is handicapped. He does not know how to treat government officials. Now, I do. They are to stop with me, mind—and in some way or other I am to be indemnified for my trouble and X's—now mind that—enter so much ore as of a grade lower, perhaps—something like that."

"You know that I cannot conscientiously approve of such proceedings," said Hector McKill.

"And you are not asked to," said Grindling. "All you have to do is to keep your mouth shut, and stick your initials in the corner of a sheet or two. You know I have the welfare of the concern too much at heart to spend a penny needlessly. I have

"It is I who have loved you longest and best."

profession of love after all, as I had been led to believe. Yet something in your manner ——."

"Oh, Vida, he loves you. He does love you."

("What a fool I am. Oh, what an ironclad fool.")

Vida put her hand in her pocket, and drew out her little handkerchief. Then, selecting the very center, she held it daintily up to her eyes, and pretended to cry into it.

"A foul attempt has been made on the affections of a poor unprotected maiden," she sobbed. "I was led to believe—yes, your words said as much—And now ——."

"Vida, I could shake you."

"Yes, yes—do—do. Add violence to the deceit you have so cunningly practiced upon a trusting heart. How you can ever look me in the face. But I am not so feeble, so submissive, as I may appear. I will have my r-r-revenge. A proposal of marriage has been made—by master or man—it matters not which, at least not legally—either by Mr. Ludovic Morris, or by his trusty henchman, Phil Calmont, on his own behalf. I call upon the firm to stand by their words—to make them good. Somebody loves me. Somebody wants to marry me. I bid you tell me which?"

And suddenly, dropping all pretense with her 'kerchief, she turned upon Phil two eyes, with something in them far more real than mere teasing could have brought there, and red lips, moist with fast-coming breath, a little apart like the hands she had spread in asking the last question.

At the sight Phil completely lost his head, and catching her almost roughly in his arms he cried out, careless of who might hear him: "I shouldn't, oh, I shouldn't. Vic Morris is a thousand times a better man than I am. But Vida—Vida—it is I who have loved you longest and best."

CHAPTER XXVI.

THE SHADOW CAST BEFORE.

These summer days were, quite apart from everything else (his love for Vida included) days of great anxiety for Vic Morris. It was a summer such as had not often been seen in Kirktown. Day after day, instead of the usual Aprilly weather variegated by thunderstorms which usually passes for summer in Scotland, the Kirktonians had basked in the glow of an almost tropical sun. The wagons of Incubus, Romer & Co. clucked dumbly by the roadways, along which they had formerly clattered, up to the inner side of the felloe in dust.

The children, at home from school, ran barefoot and barelegged all the summer, till the extraction of thorns and pieces of glass became an ordinary (and unremunerative) part of the duties of Mr. William Stewart, A.P.S. of the local Apothecaries' Hall.

In the pits down below, of course, nothing was changed. Twice a day, at morn and eve, tired men rose to the surface, and with white faces "passed the word" as to the condition of the air and other matters below, to the comrades who were there waiting for the cage to descend.

Vic had been able to move for a never done it in my life. You go elsewhere and farther with your 'conscientious' approval."

"I know, Grindling—I know," said Hector McKill, touched almost to tears to think that he had wronged his friend. For, strangely enough, these gentry had among themselves a species of honor, which was not without a certain contorted nobility. They were working not for themselves, but for the firm—cheating, lying, deceiving, risking the lives of hundreds of men, putting up prices, and cutting down wages all for the honor, glory, and profit of Incubus, Romer & Co., the firm which they had served all their lives.

(To be Continued Tomorrow.)

RETURNS FROM JAMESTOWN.

Los Angeles and San Diego Exhibits Honored With Many Awards at the Exposition.

Partial returns from the Jamestown Exposition show that the local exhibit was honored with numerous awards. The report of the jury having charge of the fresh fruits will not be made until after the close of the exposition. Secretary Wiggins of the Chamber of Commerce, who had charge of the Los Angeles and San Diego county exhibits, expects that a number of additional awards will be made on oranges, lemons, apples, peaches and grapes.

The silver medal awards made on the majority of California olive oils was the highest given on any special exhibit of this product. The jury claimed that the displays were not elaborate enough to justify a gold medal. The installation of all the exhibits was taken into consideration, and was credited with a certain number of points.

It was the installation of the display of olive oil that reduced the premium to silver instead of gold medals, but the quality of the oil called forth great praise from the members of the jury. The splendid showing made by Los Angeles and San Diego counties is largely due to the work of Secretary Wiggins. He arranged the exhibits with skill, and caused his section of the building to be crowded with visitors. The gold medals awarded so far are to Los Angeles and San Diego counties, collective exhibits of products of counties; Los Angeles Soap Company, Cawston Ostrich Farm; San Diego county, raw silk and silk worms, Bishop & Co., preserves, jellies, jams, fruitades, marmalades, crystallized fruits and glacé prunes; George C. Roeding, Fresno, prepared and canned figs; Sierra Madre Vintage Company, Lamanda, wines; Wetmore, Bowen & Co., San Francisco, wines; Banning & Co., mounted fish from Catalina; F. W. Braun, assayers' outfit and equipment; San Diego county, semi-precious stones.

Silver medals were awarded to John Q. Braun of this city, Lemola toilet soap; Ross & Berry, lawn sprinkler; Mrs. Louise C. Smith, Pomona, unfermented grape juice; American Olive Company, olive oil, pickled olives; Germain Wine Company, wines; C. M. Gifford, San Diego, pickled ripe olives and olive oil; H. P. Kingsbury, Redlands, preserves, jams and marmalades; Los Angeles Olive Growers' Association, ripe olives and olive oil; North Ontario Packing Company, dried fruits; Pacific Coast Syrup Company, preserves, jams and honey; George C. Roeding, Fresno, pickled ripe olives and olive oil.

Bronze medals were awarded to Osmer & Powers of this city, hand-made furniture; California Fish Company, canned fish and sardines; California Citrus Products Company, National City, citric acid, lemon oils and fruit juices; F. W. Braun & Co., olive oil; Ackman & Tuffley, San Diego, pickled ripe olives and olive oil.

LOS ANGELES AT THE FRONT!

LEADS WHOLE COAST, LARGEST IN THE WORLD.

Los Angeles, "Paradise of the Pacific," was an unknown desert quantity when Seattle, Portland and San Francisco were full-fledged seaport cities. Solid wealth, backed with nerve and sturdy faith, have combined in developing Los Angeles more rapidly, more firmly and more safely than any other Pacific Coast city.

Business conditions here are sound and substantial. Some actual figures on newspaper advertising in the four big cities of the Pacific Coast—accurate figures compiled by the newspapers in their respective places of publication—tend to show the "state of affairs" in each; that the Los Angeles Times is not only foremost on the Coast in inches of advertising printed for the month of October, 1907, but is the leading newspaper of the entire world in number of pages and volume of advertising.

LOS ANGELES NEWSPAPERS.

THE TIMES	98,855 inches
Examiner, Express, Record, Herald, News	Aggregate of the five other Los Angeles newspapers, 151,155 inches, or an average for each of 30,231 inches

SAN FRANCISCO NEWSPAPERS.

Examiner	50,589 inches
Chronicle	33,914 inches
Call	33,698 inches
Bulletin	25,799 inches

PORTLAND NEWSPAPERS.

Oregonian	48,686 inches
Journal	47,807 inches
Telegram	34,307 inches

SEATTLE NEWSPAPERS.

Evening Times	70,862 inches
Post-Intelligencer	57,997 inches

ANALYSIS.

(1) Los Angeles: The volume of advertising in The Times for October is greater than that of the Express, Record, Herald and News combined, besides being greater than the combined total of the two next largest papers.

(2) San Francisco: The aggregate of 98,855 inches printed in the Los Angeles Times is larger than the combined totals of the Chronicle, Call and Bulletin.

(3) Portland: The Los Angeles Times printed more inches of paid matter in October than the two largest Portland papers combined.

(4) Seattle: Advertising in Seattle being confined to only two publications, the comparison of aggregates is not absolutely just to Los Angeles, but nevertheless the Los Angeles Times is shown to print more paid matter by 40 per cent. than the largest Seattle paper.

It should be noted in this comparison and analysis that in Los Angeles the advertising is divided among six papers, in San Francisco four, in Portland three, and in Seattle two, which makes the record for the leading paper in this city—the Los Angeles Times—all the more remarkable. These are great and significant facts.

SEEK INLAND WATERWAY.

Organization Begins Campaign to Connect New England With the Carolinas.

[BY THE ASSOCIATED PRESS—A.M.]

PHILADELPHIA, Nov. 20.—After a two days' discussion of the project for an inland waterway along the Atlantic Coast from New England to the Carolinas the Atlantic deep waterways conference voted this afternoon for a permanent organization and began an aggressive campaign to accomplish that undertaking.

Resolutions are adopted asking the assistance of the national government and the coöperation of all States interested in inland waterways. Yesterday's sessions were devoted to a discussion of a water route from Philadelphia north to Boston. Today was largely taken up with addresses on the waterways that are proposed to form part of the inland route south to Beaufort, N. C.

Gen. Felix Agnus of Baltimore, who headed the delegation from Maryland, stated in an address that the present conference is one of the most important meetings in the history of American trade and transportation.

SOLDIERS' CHRISTMAS MAIL.

Transport Crook Sails for Philippines With Cable to Anchor Subig Bay Mines.

[BY THE ASSOCIATED PRESS—A.M.]

SAN FRANCISCO, Nov. 20.—The army transport Crook sailed today for Manila via Honolulu and Guam with over 700 sacks of Christmas mail and 200 packages of gifts for the men of the army and their wives stationed in and about Manila.

In addition to a cargo of supplies, the vessel carried sixteen coils of cable, which is to be used in the anchoring of mines for the defense of Subig Bay.

Among the Crook's cabin passengers are Miss Hemphill, daughter of Rear-Admiral Hemphill, and Miss May Pershing, sister of Brig.-Gen. Pershing.

QUARRYMEN ON STRIKE.

Seven Hundred Laborers Refuse to Work and Terrify Those Who Are Willing.

[BY DIRECT WIRE TO THE TIMES.]

JOLIET (Ill.) Nov. 20.—[Exclusive Dispatch.] A general strike of laborers in the stone quarries of Joliet has been put in effect. When the whistle blew for work 700 men on the pay rolls of the five largest companies refused to respond.

Sixty men employed by the Joliet Stone Company started to work but they were frightened by demonstrations made by the strikers.

Police reserves are being held in readiness to cope with violence.

The workmen have been drawing $2 a day for ten hours' work. On account of a slack business the companies reduced the working hours to nine and the pay to $1.75. The men refused to accept the change. Five quarries are closed

ODD CHARACTER ARRIVES.

Fer-Don Now Here. Young Man Is Enthusiastic Over Future of Los Angeles. Predicts Increased Prosperity in the Near Future.

The Great Fer-Don, advertiser and philanthropist, who is well known in both Europe and America, arrived in our city, along with the European Medical Experts and Bloodless Surgeons, this morning. News comes from Boston, Pittsburg, Salt Lake and other well known cities of their marvelous cures in Bloodless Surgery. In an interview the Great Fer-Don made the following statement:

"Yes, I am a great believer in the future of the city of Los Angeles. The city has almost unlimited possibilities. It is already a railroad center and will be a greater one in 3 years, a veritable gateway to the West.

"With a few manufacturing interests, it will be the ideal city for mechanics and high-class labor. The tide of immigration is headed this way, and there is no reason why Los Angeles should not rank among the foremost, not only of the west, but of the entire United States."

"Watch it grow," remarked Fer-Don," and there is good reason why it should. Good schools, and newspapers, live citizens and surrounded by a rich farming country. These are the foundation stones for a solid city, and Los Angeles has them.

"When the European Medical Experts and myself were looking for a city in which to locate, we looked over the field thoroughly. We visited and investigated other cities, and then selected Los Angeles because it was a city to inspire confidence, a city to believe in. That we have chosen thus, we do not regret. That we have made a good choice is plain to be seen.

"That the newspaper system here is a thorough and comprehensive one we know, because of the people who come to see the European Medical Experts from all over California, and the surrounding states."

The Great Fer-Don and the European Medical Experts and Bloodless Surgeons have been for the past eight weeks in Pasadena, California, and while there perfected some wonderful cures, among them being that of Mrs. Louis Renaud, 106 Peoria street, Pasadena. Mrs. Renaud had been bothered for some time with gall stones. She went to several doctors for treatment. Some told her she had cancer of the liver, others told her she had gall stones, but that it would be impossible to remove them without an operation, which would cost several hundred dollars, but the European Medical Experts and Bloodless Surgeons gave her three doses of Fer-Don's New Medical Discovery, and removed her gall stones in 24 hours.

In order to give the people who live in the country and near-by towns the benefit of a consultation with these wonderful European Medical Experts and Bloodless Surgeons, The Great Fer-Don has arranged for large offices for them at 745 South Main street, where you will find them at any time during the day. Hundreds of people call at these offices daily, and as some come as curiosity seekers, a fee of $1.00 will be charged for consultation.

REDUCTION IN ALL COPPER.

NEW YORK, Nov. 20.—A reduction of 1-8 cent a pound of all grades of copper was made on the metal exchange, today. The new prices are: Lake, 12⅞ @ 13⅛; Electrolytic, 12⅝@12⅞; and Casting, 12⅜@12⅝.

Women Make "Pin Money" Easily

THERE are thousands of women in Los Angeles who make their pin money by reading the classified advertising pages of THE TIMES every day and Sunday.

Instead of throwing away their soiled dresses and the old clothes and old shoes of their husband and children, they place a small advertisement--costing a few cents--in the classified columns of THE TIMES daily and Sunday.

Many women take their old furniture, no matter how dilapidated--no matter how much out of style, from the garret or the cellar and place a small advertisement in THE TIMES daily and Sunday.

The following morning one of the many dealers who read THE TIMES daily and Sunday for information of this kind calls with his wagon, gives the woman a good price for the furniture, takes the furniture away, fixes it up and sells it to somebody else.

You have no idea how many women make their pin money in this way and how easy it is when you know that THE TIMES is the first paper in Los Angeles for these advertisements.

THE TIMES is the Los Angeles newspaper which publishes the "want advertisements"

POSTER PRINTING

For Bill Boards — **For Banners**
For Street Cars — **For Signs**
On Paper or Muslin

In no branch of this great plant are facilities more efficient than in the special department of poster printing.

Poster printing concerns not only the circus, but the merchant, the real estate agent, the theater manager, the manufacturer.

Poster printing comprises every form of display sheets, on cloth or paper—large or small.

The exceptionally complete assortment of poster type and the facilities for making special poster designs and printing them properly—these advantages bring all orders for poster printing to the

Times-Mirror Printing and Binding House
110-112-114 North Broadway
The most complete and largest institution of its kind on the Coast

CUTLERY
EXCLUSIVELY
OTTO STEINEN SUPPLY COMPANY
210 West Third Street.
We sell cutlery of every description.
Cutlery sharpening and repairing.

TO THE DESPONDENT.
If you are run down, weak or sick; if your nerves are all unstrung and you cannot sleep; if you are losing weight and you are aging prematurely, Palmo Tablets will cure you or they will cost you nothing. Don't you want to look and feel younger? 50 cents. Book free.
AT ALL SUN DRUG STORES.

SILK Exhibit. Worms, Cocoons, Reeling. Dress Goods, Souvenirs. Factory prices.
Cor. Buena Vista St. and Solano Ave. Samples, 228 Mercantile Place. (Upstairs.)

Harrington
445 S. SPRING STREET.
Clothier and Haberdasher
FAMOUS FOR $10 SUIT

Garland Gas Ranges
World beaters for fine baking qualities; elegant array of ... $20.00. Sold by HENRY GUYOT ...

WOMEN'S CLUBS.

[WI]LL CREATE A NEW OFFICE.

[Comp]liment to Mrs. Waters by Club Federation.

[Monrovia] Gives Her Guests a Smiling Welcome.

[Reports] of Great Interest by the Various Sections.

[Mrs.] Florence C. Porter for president and Mrs. Russell J. Waters for [vice-pres]ident, will head the ticket to [be present]ed today by the Nominating [Committee] to the Los Angeles district [of wo]men's clubs.

[The o]ffice of vice-president will first [be create]d by a special amendment to [the const]itution. This act will be a [complime]nt from the women of the district [to Mrs.] Waters for her splendid ad[ministra]tion as acting president during [the] months of Mrs. Porter's en[forced ab]sence in the East.

[The No]minating Committee is com[posed of] Mrs. Frank E. Prior, Mrs. I. [...] and Mrs. E. C. Lockwood, Mrs. [...], Mrs. J. T. Brady, and [...] Costello.

[Hidden] the pretty little clubhouse [...] at the base of the sky-pierc[ing mou]ntains at Monrovia, was the [scene of] a notable gathering, with [such a n]umber of the clans of club[women as] had never before been seen at [a conve]ntion of the Los Angeles dis[trict].

[The ga]tes of the city were thrown [open] [...] automobile drives, smiling [welcom]e from the members of the lo[cal club], and an elaborately-decked [hall] for the sessions were some of [the to]kens of hospitality. More pri[vate hom]es were ready for entertain[ing over]night than could be made [use of b]y the visitors. The regular ses[sion] opened yesterday morning. [...] made the invocation [and Mrs.] E. D. Northup, president of [the Sat]urday Afternoon Club, made the [address of welc]ome which was respond[ed to b]y Mrs. Porter, president of the [district. T]he officers of the district [whose re]ports were: Mrs. W. E. [...], recording secretary; Mrs. [Fred Hoo]ker Jones, corresponding sec[retary,] and Mrs. A. T. Stewart, treas[urer].

[STATE] PRESIDENT'S GREETING.

[Mrs.] E. D. Buss, the State president, [brought] the greetings of four districts [which s]he has just visited, to the Los [Angeles] district. Today she will carry [...] southern district, which con[venes] at Santa Ana, the same good [wishes] from the Los Angeles federa[tion]. Her address yesterday was a [...], business-like talk, not with[out] special inspiration. She told of [receiving] a letter from a woman's club [in ...], and of meeting the presi[dent] of a club in Nome, Alaska. Every[where], she said, women feel the need [of one an]other with one another. She asked [the supp]ort of the women for a legis[lative m]easure which the California [Federat]ion is interested in securing—an [amendm]ent which shall define minors [as mal]es and females under the age [of twent]y-one. Such an amendment, [she cla]imed, would be of vital as[sistance] in controlling girls during the [years wh]en they are in most danger of [...]. Also, in the case of [benef]iciaries in a will, the [...] the advantage of [...]. Mrs. Anna Averill was intro[duced] [...] some gracious words [of greeting t]o the women.

[Mrs. E.] E. Cowles in a "Foretaste [of the Bienni]al" to be held in Boston [...] declared that 1500 women [...] in Boston to make the [biennial the best] ever known. Among [the features] enumerated by Mrs. [Cowles were] a sermon by Dr. Henry [...], a concert by part of the [...], and a "play day."

[FOUR] NEW CLUBS.

[Four clu]bs have been added to [the Fed]eration: The Business [Woman's], the Marathon Heights [...] Club, the Monday [...] San Pedro Woman's [...] Business Woman's Club of [...] through its president, [...] Adams Spaulding, made a [speech] applauded to the echo. [The club] has grown from fif[teen to] [...] in one year, with many [on the] waiting list. One of the [aims] is to protect women in [business] interests so that when [they sig]n a deed, a note, a mort[gage or] other document she will [know what] she is doing and what her [...]. A valuable bureau of in[formation on] business subjects has been [formed b]y this club, not only for [its mem]bers but for women in general. [...] includes home women [...] business, "for," declared [...], "the home woman is [...] the most exacting business [...]."

[The Marath]on Heights Club of Los [Angeles is] composed of thirty-five wom[en] [...] new and useful mem[bers of a] district organization to re[lieve with]in their own neighborhood [the pov]erty and distress is the [main] topics studied by this [club]. The members do hear the [news of the] world read to them as [they ply ne]edle and thread for the [...] committee was appointed, [consisting of] Mrs. Russell J. Waters and [...], to see about estab[lishing a] woman's bureau of in[formation in] some central place in Los [Angeles].

[DEPARTMENT] EXHIBITS.

[At the mo]rning session the wom[en] [...] at the distinctive fea[tures of the] convention, the exhibits [prepared by] the chairmen of the de[partments. Th]ey were bold and strik[ing] [...] and worthy of the [...]. Mrs. W. H. [...] an art display of [...] arranged by experts in [...] were represented [...] exquisite painted china, [...] of decoration being espe[cially] [...] shape and the [...] finished product. There [...] of valuable and beautiful [...] on the walls, and, [...] of all, a "color scheme" [...] in browns and dull [...] was presented to the [...] to every ar[ticle] [...] on the ta[ble] [...] color scheme. Most [...] the scrap book prepared [by the] chairman of club ex[tension] [...] over it all day. [...] in the district had some [...] or feature. The [...] hovered over the ta[ble] [...] arranged [by Mrs. ...] Avery, chairman of [...]. The forestry ex[hibit] [...] by Mrs. W. W. Orcutt, [...] story with pictures [...] by the government, [...] by them, scenes [...] pictures of the [...] forms of the for[est] [...] illustrations [...] of forests, be[...] desirable [...] yards, and [...] for clubhouses, [...] most desirable

Mrs. E. D. Buss, president of the California Federation of Women's Clubs, and three members of the Saturday Afternoon Club now entertaining the Los Angeles District C.F.W.C. at Monrovia.

trees for street planting and sixty varieties of eucalyptus from the experiment station at Santa Monica.

"AMONG OURSELVES."

The afternoon session held the vital part of the whole convention, as many of the departments gave in their reports. It was dubbed "Among Ourselves."

Mrs. E. B. Root, chairman of education, told the story of the scholarships for working children. These children, who must contribute largely to the family support, are paid wages equivalent to their weekly earnings, and kept in school by these scholarships. The money is handled by the Board of Education. Eight boys and two girls have been helped in this way during the past year. The Cosmos Club has led in the scholarships, the Friday Morning Club has come next, and other clubs have pledged scholarships and will be called upon to fulfill their pledges soon, as the Investigating Committee is constantly at work.

Mrs. W. W. Orcutt made a splendid plea for every phase of forestry work. Mrs. I. Henry Johnson told what the clubs are doing to preserve the wonderful heritage of history and landmarks of California.

A delightful little lady from Redlands, Mrs. Howard Sinclair Trotter, State chairman of history and landmarks, was present and advised a personal acquaintance with the history of the State for each woman present.

Household economics was cleverly presented by Miss Lois Avery, Mrs. Egelhof-Rundel spoke of reciprocity, and Mrs. Harriet William Myers made an eloquent plea for the protection of the birds.

The newest department, that of philanthropy, as reported by Mrs. William Baurhyte, was the hit of the day. She showed many practical avenues of helping those who need help in the city, and revealed every situation with the keen acumen and trenchant wit that carried every one with her. She spoke among other things of the good work done by the housing commission in Los Angeles, in doing away with the slums. "But the housing commission," she said, "has succeeded in unhousing many and in cleaning up much of the worst of the poor quarters, but it hasn't any way of providing shelter for the evicted, and these would cause floods of tears from any well-dressed audience at any theater in town—but, of course, we do not see the real evictions, and are saved the tears."

A prominent architect, she asserted, declares that a fair interest may be realized by any one building model houses for the poor. The Russians, who are coming in such large numbers, all work, men, women and children. They all pay rent, and their houses are a disgrace to a civilized community, and their landlords wax rich.

After the chairman of history and landmarks had finished telling of the preservation of the Pico mansion at Whittier, the chairman of philanthropy said: "One wonders how old Gov. Pico feels about the condition of his poor, ignorant child-minded people here, and if he doesn't smile to himself at the queerness of the gringo in wanting to keep his memory green." She related the history of the legal wrongs against these all but helpless people. In two cases a woman whose husband was a lawyer, was the means of righting some of the wrongs. She asked each club woman to take a day to visit the slums of the city, then to imagine what those places would be in wet weather, "and that slum district would go," she declared with the fervor of conviction.

Almost a continuation of a department of philanthropy were the last numbers on the programme when Mrs. R. J. Waters gave the standpoint of a city clerk, Mrs. Fred Hooker Jones gave the standpoint of a laundry worker, and Mrs. Egelhof-Rundel gave that of the household servant.

Last evening there was an address on "The Literature of the Far East," by Prof. L. A. Handley of Occidental College.

TODAY'S PROGRAMME.

This morning there will be the election of officers, the "Twentieth Century Use of Color," by Mrs. Eleanor Bingham, and "Civics, Pictorially Illustrated," by Mrs. Willoughby Rodman. The afternoon will be given over to art and will be under the leadership of Mrs. William H. Housh. It will include:

Music, "Variations on an Old Theme," Mrs. Harmon D. Ryus.

"The Deeper Meaning of Art," Mr. Leonard Lester.

"The State Art Commission," Miss Elizabeth Robson.

"Decorative Art as Applied to Pottery and Porcelain," Miss Leta Horlocker.

Drama, "The Power of Beauty," from "A Window in Thrums," (Barrie,) Miss Mary Phelps.

"Beauty, Its Practical Relation to Life," Kathryn L. Scobey.

"Art Student's Life in Paris, with Timely Hints," Miss Blanche Dougan Cole.

Report of Resolutions Committee. Minutes of secretary.

PROSPERITY.

FIGURES ARE ENCOURAGING.

SHOULD BE NO PESSIMISTS IN RIVERSIDE COUNTY.

Reports Made to Supervisors Shows Products for Year Are Valued at Over Ten Million Dollars, of Which Oranges Make up One-half—Arrested for Horse Stealing.

[SPECIAL CORRESPONDENCE OF THE TIMES.]

RIVERSIDE, Nov. 20.—Ten million dollars, in round numbers, is the value of the year's products of Riverside county, as shown by statistics which have been compiled throughout the county by order of the County Supervisors, and which were presented before the board at its meeting this morning. According to these figures, the products of Riverside county for the year 1907 reach the handsome total of $10,125,917.

Over one-half of this wealth was produced by the orange and lemon orchards, which matured this year a crop worth $5,312,376. The value of the grain crop is placed at $1,369,000, and the total value of the fruit crop of the county is $5,809,787.

The year's output of wines reaches a larger total than ever before, the value of this product being $260,000. Within the year the dairy industry added $188,200 to the total, and the chicken raisers swelled the amount with a modest $145,840.

This year's figures on manufactured products show a total of $928,500, which is an important gain over any preceding year. The live-stock industry is credited with $1,349,200, exclusive of sheep, from which a $14,000 wool crop was obtained. The honey crop of the county is placed at $43,000; beeswax, $400; fuel, $25,000; and alfalfa seed, $2390.

The number of acres assessed is 1,157,207, and the total value of all property in the county is $45,100,000.

QUEER HORSE CASE.

John Sands, a Mexican, charged with horse stealing, was arrested here this morning by Deputy Sheriff Nelson and is now in the County Jail. Several days ago Sands and a white man hired a horse and buggy at Pomona and drove to Riverside, arriving Monday night. They put the rig in Stewart & Carrigan's stable and yesterday went to San Bernardino.

In the meantime a telephone message had been received from Pomona, stating that the rig had been stolen and giving a description of the Mexican. This morning when Sands called for the horse and buggy the attendant at the stable refused to give them up. The Mexican succeeded in escaping before an officer could be secured. When located, he had bought a ticket for Pomona and was waiting for the 11:22 Salt Lake train.

Sands claims that the white man who was with him stole the rig. Officers at Pomona have been communicated with and Sands will be taken there at once, where he will have a chance to explain.

WORKING HOURS CURTAILED.

New England Woolen, Rubber and Shoe Trades Affected by Scarcity of Currency.

[BY THE ASSOCIATED PRESS—P.M.]

BOSTON, Nov. 20.—Dispatches from New England industrial centers show a further curtailment of working hours, due to the scarcity of currency and to a falling off in the demand for goods. The industries affected are the woolen, rubber and shoe trades.

A few of the cotton mills are curtailing production, but as yet the amount of idle machinery is small.

Dry goods houses in New York and elsewhere are urging the mills to restrict their production, and it is said a definite plan of curtailment is under consideration.

The Spencer Woolen Mills and the Huguenot Woolen Mills of North Oxford, owned by the Thayer Woolen Company, have shut down portions of their plants, laying off several hundred hands.

The United States Rubber Mills in Woonsocket, Millville and Malden will be closed on Saturday for a month or more. More than 5000 persons will be idle.

The Rochester, N. H., Woolen Mills have shut down entirely, and several shoe factories in that town and Dover, N. H., are either closed or running on reduced time.

Fitchburg reports that the Boston and Maine Railroad has decided to lay off 1000 men.

HINDUS EASILY BUNCOED.

Pay $55 for Lottery Ticket Purporting to Be Document Entitling Them to Jobs.

[BY DIRECT WIRE TO THE TIMES.]

STOCKTON, Nov. 20.—[Exclusive Dispatch.] A band of fifty-five Hindus who arrived in Stockton today in search of employment were buncoed this afternoon by two alleged employment agencies who claimed they could put the Hindus to work immediately.

The men have been working for the Southern Pacific as section hands, but were discharged when it became necessary to cut down the forces along the road. They reached this city and the swindlers soon discovered them.

The bunco men told the Hindus that men were needed to work on an irrigation ditch and entered into a contract for $55 to get all of them employment at once in addition to paying their fare.

A lottery ticket was given the leader as an official document which he was to present to the superintendent of the ditch. The police are searching for the swindlers.

NEARING CLOSE.

END OF LEWIS CASE IN SIGHT.

JUDGE REFUSES TO LET JURY VISIT UNIVERSITY CITY.

Government Contends Woman's Magazine Never Accorded Second-Class Privileges and Defense Replies Failure to Deny Request Granted It by Implication.

[BY DIRECT WIRE TO THE TIMES.]

ST. LOUIS (Mo.) Nov. 20.—[Exclusive Dispatch.] Dist.-Atty. Blodgett began arguments for the prosecution this afternoon in the government's case against E. G. Lewis of the People's United States Bank, charged with using the mails to defraud. It is expected that the case will go to the jury tomorrow.

Attorney O'Brien, representing Lewis, again made a formal request that the jury be taken to the Woman's Magazine building in University City, a suburb where the bank was located. Judge Carland declined the request.

Assistant Postmaster Stice, in rebuttal, was interrogated to show that second-class privileges had never been granted to the Woman's Magazine. This was to contradict the evidence of the defense as to the ideal value of the publication. The defense claimed that a tentative granting in the second-class privileges was accorded the Woman's Magazine by the failure of the Postmaster-General to refuse such a privilege.

Col. William C. Hunter, publisher and ranchman, who said his home was in Chicago and Idaho, was called by the defense. Hunter said that the Woman's Magazine was worth between $1,000,000 and $1,250,000 in 1904 or 1905, and the Woman's Farm Journal from $400,000 to $600,000 at the same time. The witness was asked whether the fact that a magazine never had in reality been granted second-class mailing privileges would have to do with its valuation. He replied that it would unless the owner of the publication could combine the magazine with another for which the second-class privileges could be obtained.

CLASSIC ROAST.

SOLDIER SCORES PHILIPPINES.

SENDS BACK HOME LETTER FULL OF KNOCKS.

Declares Among Other Things, That Islands "Are a Bunch of Trouble Gathered Upon the Western Horizon of Civilization," and Natives Principally Raise Cain.

[BY DIRECT WIRE TO THE TIMES.]

ITHACA (N. Y.) Nov. 20.—[Exclusive Dispatch.] A soldier's description of the Philippine Islands and his impressions after two years' campaigning are set forth in a letter written by Sergt. John Hazley, now in Luzon, to Alderman James L. Marshall. He says:

"The Philippine Islands are a bunch of trouble gathered upon the western horizon of civilization. They are bounded on the west by Hoodooism and smugglers, on the north by rocks and destruction, on the east by typhoons and monsoons, and on the south by cannibals and earthquakes.

"The climate is a deceptive combination of changes well adapted to raising Cain. The soil is very fertile and large crops of insurrections and treachery are produced. The inhabitants are very industrious. Their chief occupation is ranch building and making bolos. The houses are made chiefly of bamboo and landscape. Filipino marriages are very impressive and especially the clause wherein the wife is given the privilege of doing as much work as her husband desires. The chief amusements are cock fighting and stealing.

"The principal diets are fried rice, boiled rice, stewed rice and rice.

"The animal of burden is the caribou, and should a hundred-mile journey be undertaken with this animal the driver would die of old age before reaching his destination.

"Manila is the capital and principal city. It is noted for its large number of saloons and Chinamen. The principal exports of the island are rice, hemp and war bulletins; the imports, American soldiers, arms and ammunition.

"Malarial fever is so prevalent that on numerous occasions the islands have been shaken as if with a chill. Communication has been established between the islands by substituting the mosquito for carrier pigeons, the mosquito being larger and better able to stand the long journeys."

JAPS STUDY EMIGRATION.

Indications Point to Conclusion That Mikado Will Take Prompt Action in Matter.

[BY THE ASSOCIATED PRESS—A.M.]

TOKIO, Nov. 20.—While there has been no further official action in connection with the emigration of Japanese to Canada and the United States, indications point to the conclusion that the government of Japan probably is ready to admit that the arguments presented by Ambassador O'Brien require immediate attention.

There is reason to expect that after the arrival of Baron Ishii, chief of the Bureau of Commerce of the Foreign Office, who was sent to America as special commissioner to inquire into the matter, the Japanese government will undertake the self-imposed task of limiting emigration within the bounds desired by both the United States and Canadian governments.

The Canadian Minister of Labor Lemieux, who is here actively investigating the subject, has made no formal proposal, but it is understood that he has plainly indicated that a prompt curtailment of the number of emigrants is necessary if Japan is sincerely desirous of assisting her ally in order to avoid a serious complication with a British colony.

News has been received at Santiago, Chile, that the British steamer Hazel Branch, Capt. Gambrill, from the West Coast of South America, for England, is a total wreck in the Straits of Magellan. She carried a valuable cargo

Apollinaris
"The Queen of Table Waters"

The Green-Marshall paint business lately sold to the
P. H. Mathews Paint House
is to be absolutely discontinued. The
Entire Stock Must Be Sold
at once—for moving it is out of the question.
It's the keenest paint chance you've had in a long while—for deals such as this are rare.
The time is brief—when this paint is gone you'll pay more.
The sale is on now at
550 S. Broadway

White Lead — National and Fiesta brands, per pound 6½c
Railway Lead — Must be cleared out at 7c
$1.75 Green-Marshall House paint reduced to $1.50
$1.50 Floor Paint Reduced to $1
Half Price — For enamels, bronzes, fillers, etc.
Cold Water Paint — Green-Marshall price 8c a pound, now 3c
Varnish Stains — Pint cans, Green-Marshall price 40c, now 10c

High-grade carriage paints, quart cans, Green-Marshall price $1.00, now 30c
Floor varnish stains in quart cans, Green-Marshall price 75c, now 50c
Floor paints, standard line, Green-Marshall price $1.50, now $1.25
Wagon paints, quart cans, Green-Marshall price 60c, now 40c

P. H. Mathews Paint House
Temporary Address
550 South Broadway

CASTORIA
for Infants and Children.
The Kind You Have Always Bought
BEARS THE SIGNATURE OF
Chas. H. Fletcher.
In Use For Over 30 Years.
THE CENTAUR COMPANY, 77 MURRAY STREET, NEW YORK CITY.

THE WAY A MAN MAKES MONEY—saves it and spends it—is one of the best tests of character. For instance, the class of men who live from "hand to mouth" are, and always will be an "inferior class." They never secure the respect of others, because they have no respect for themselves. In any financial crisis they invariably go to the wall, impotent, helpless, the sport of the time, and seasons.
6%
To steer clear of the "inferior class," deposit you spare cash with the
Continental Building and Loan Association of San Francisco
They pay you 6 per cent. interest.
Los Angeles Branch, 129 South Broadway.
(Write for their Booklet.)

A POUND BOX OF DELICIOUS BUTTER SCOTCH
Leavitt
SPECIAL TWO TWENTY-TWO WEST FOURTH

Automobiles.

Darracq De Luxe
QUEEN
PACIFIC AUTOMOBILE CO.
1676 West Washington St.
Phone West 1374 B 3018

Pierce-Racine
4-Cylinder, 40 H.P. Touring Car
$2750 EQUIPPED
1046 South Main Street

DRAGON MOTOR CARS
The easiest riding car made.
DRAGON MOTOR CAR COMPANY.
120 E. 9th St. Home Phone F-1966.

FRANKLIN
MOTOR CARS.
4-CYLINDER, AIR COOLED.
R. C. Hamlin, agent for Southern California.
Home B4402. South 909.
1806 South Main St.

The Maxwell
"Perfectly simple and simply perfect."
MAXWELL, BRISCOE, WILCOX CO., Western Distributing Agents.
Phone Broadway 4669. Home [...]
1211-1213 South Main.

Studebaker Automobiles!
Gasoline and Electric
Cars with a reputation back of them
LORD MOTOR CAR CO.
Southwestern Distributers
1044 S. Main St. Phones F8256, Broadway 3475.

Thomas, Packard, Stevens-Duryea, Buick Automobiles. Western Motor Car Co., [...] S. Main.

POPE HARTFORD TRIBUNE TOLEDO
White Steam Car
WHITE GARAGE 712 SO. BROADWAY Phone Ex. 790
H. D. RYUS, Manager

Phones: Main 3421; Home F[...].
W. E. BUSH
Southern California Agency
PIERCE
AUTOMOBILE REPAIRING AND GARAGE
[...] South Main Street, Los Angeles, Cal.

Tourist
OUR FACTORY IS OPEN FOR YOUR INSPECTION.
Come and see us make them.
Cor. Main & 10th Streets.
AUTO VEHICLE COMPANY.

REO AND WAYNE
MOTOR CARS
LEON T. SHETTLER
633 South Grand Avenue
Home Ex. 167 Sunset Ex. 633

1908 MITCHELL CARS
ARRIVE OCT. 1.
Three Models.
24-H.P. Runabout........$1[...]
24-H.P. Roadster........$1[...]
35-H.P. Touring Car........$[...]
Fully Equipped.
B'way [...] Home [...]. 1[...] S. Main St.

"READY AND RIGHT"
THE NEW CLOTHING
On Sale at the
SILVERWOOD STORES

WE GIVE CREDIT
DuBois-Davidson
FURNITURE COMPANY
[...]-244 West Sixth Street Between Spring and Broadway

GAS
Abundant Supply for Every Purpose
L. A. Gas & Electric Co.
[...] South Hill St. Both Phones Ex. 1
Branch Offices, 1707 Pasadena Ave. [...] Hoover St. [...] Central Ave.

Finest Display of
OSTRICH PLUMES
and Feathers in Los Angeles
Prices that are not duplicated
MARVEL MILLINERY
241-243 South Broadway

MORRO
Entire Stock of Jewelry at Auction
342 South Spring St.

Out-of-Town Customers
Order your Wines and Liquors by Mail
Old Plantation Distilling Co.
108 South Broadway
Los Angeles

BARMFLE[...] Co.
Largest and Best Display of
DINNER SETS
in Southern California
436-444 So. Broadway

"Walk-Over"
Shoes $3.50, $4, $5
J. F. HUGHES, Prop.

THE CITY IN BRIEF

NEWS AND BUSINESS.

Peniel Hall Meetings.

Rev. E. F. Walker will begin a series of evangelistic meetings in Peniel Hall on Main street, on Friday night, to continue for ten days or longer.

Psi Upsilon Feast.

At the Alexandria, next Saturday evening, the Psi Upsilon Association of Southern California, of which Dr. J. H. Utley is president, and Hugh W. Adams, Jr., secretary and treasurer, will give its semi-annual dinner.

Held "County Fair."

Los Angeles Assembly, No. 2, Royal Court, held an old-fasioned "county fair" in Symphony Hall last night. The affair was entirely informal and was open to all members of the order and their friends. Music and dancing were the entertainment of the evening.

Buys on Angeleno Heights.

Mrs. M. A. Ladds reports the sale of a house and lot at No. 1331 Carroll avenue, lot 50x150 feet, with a ten-room residence. The seller is an eastern man; the buyer, F. H. Merlaw. The price is $5000. The lot is on one of the highest points in Angeleno Heights.

Car Injures Gas Man.

O. K. Hannah, an employé of a gas company, and who resides at No. 827 West Sixth street, was hit by a car at Seventh and Hope streets last evening. He was knocked down and sustained a slight concussion of the brain. He was sent to his home. He was so dazed that he did not know how he was injured.

Hotel Gas Explosion.

An explosion of gas in the basement of the Hotel Hayward yesterday afternoon filled the building with smoke and caused excitement among the guests. The explosion, which was the result of an accumulation of gas in the furnace, did no damage. Spectators claim that its force was so great that flames shot from the top of the chimney.

Credit Manager "Timed."

B. H. Dennis, who for over five years has been credit manager for Stetson-Barrett Company, and who has been obliged to give up his position on account of ill health, was yesterday presented with a beautiful solid gold watch, chain and charm by the officers and employers. Mr. Dennis and family will go to Riverside to spend a few months on an orange ranch.

Shatters Plate Glass.

While a Japanese window cleaner was plying his trade in the offices of the Chicago and Northwestern Railroad Company on the ground floor of the Hayward Hotel building, at Sixth and Spring streets, yesterday afternoon, his ladder slipped, and he fell against the plate glass in the front of the store, shattering it. The loss will be about $200. The man was unhurt.

Music Fete and Fair.

Tomorrow afternoon and evening the juvenile choir of Christ Episcopal Church will entertain with a musical fete and fair in the Sunday-school room of the church, the proceeds to be for the purchase of new vestments and music. The patronesses are Mrs. Joseph H. Johnson, Mrs. Baker P. Lee, Mrs. J. W. Badger, Mrs. E. J. Brent, Mrs. E. M. Van Voorheis, Mrs. Alexander Mills, Mrs. J. J. Wyatt, Mrs. W. E. DeGroat, Mrs. M. A. Bartow, Mrs. A. J. Ingalls, Miss E. Schumacher and Miss Anna Schumacher.

Charged With Taking Money.

Fort Arnaud, who has been living with a woman at No. 329 Macy street, was arrested last night and locked up in the City Jail on a charge of grand larceny. Yesterday afternoon he sent the woman uptown to make arrangements about tickets for the pair to France, and while she was absent, it is alleged, he took $305.25 of her money, packed up his personal belongings, and skipped. When she returned to their room and learned of the financial stringency, she told her troubles to the police, and Arnaud was taken by detectives.

To Save the Birds.

Acting on the report that quail and other birds are poisoned in large numbers in Los Angeles county through swallowing bits of cyanide residue scattered on the ground, Henry Oldys, who is acting in charge of the Game Preservation Bureau of the Agricultural Department at Washington, has asked the Horticultural Commissioners to aid in saving the feathered tribe. The cyanide residue is left in large quantites in the wake of fumigating gangs, and the birds, evidently mistaking it for gravel, meet a quick death. Thorough covering of the contents of the cyanide pots when thrown on the ground is suggested as a remedy.

BREVITIES.

We will save you 20 to 50 per cent. on your eyeglasses or spectacles. First quality crystal lenses in a ten-year gold-filled frame, reduced to $1.50. Others charge $2.50 to $5. Equipped with modern instruments, we made a thorough examination, and guarantee satisfaction. Consultation free. Clark's Optical Parlors, 351 S. Spring st., opposite Hellman building.

We take special pains in fitting Boys' Shoes. You don't have to come with the boy to insure his getting good value for his money in our Shoe Department. Send him down by himself. We'll see that he is perfectly fitted in shoes thoroughly adapted to his needs. Boys' Shoes, $2 to $4. Harris & Frank, 437-441 South Spring st.

The second evangelistic meetings at Magnolia-avenue Christian Church, West Twenty-fifth and Magnolia avenue, conducted by Dr. H. O. Billden, will not close until Sundal evening, November 24, on account of the great interest which mark the meetings. Dr. Billden speaks tonight on "The Unpardonable Sin."

J. W. Frey has moved his stock of mantels, grates, tiles and andirons to his warerooms, corner Los Angeles and Twelfth streets, where can be seen the largest assortment of black and brass fireplace trimmings to be found in the United States

Lewis Single Binder Cigar—richest, most satisfying smoke on the market.

McCleery's glasses save the eyesight, relieve strain. 455 S. Broadway.

Sample Shoes, top floor, Bryson Blk.

Furs. D. Bonoff, furrier, 324 S. B'way

Artificial eyes. Delany's, 302 S. Spring.

Funeral Notice.

The Fraternal Brotherhood Funeral Committee are requested to attend the funeral of Sister Flora B. Potter of Hermosa Lodge, No. 22, at Bresee Brothers, Friday, November 22, at 2 p.m. Interment, Rosedale Cemetery.

FRED T. HUGHES, Pres.

Orr & Edwards Co., Funeral Directors.

N.E. corner Tenth and Flower streets. Main 65, Home F4971. Private ambulance. Lady assistant.

Salt Lake Transfer Co., 217-19 East

First street, will check baggage at your residence to any point. Both 'phones Ex. 751.

Connell Company, Funeral Directors.

No. 1051 South Grand avenue. Tel. Main 8455, F5464. Mrs. Connell in charge of women and children.

Dexter Samson Co.,

Undertakers, 1152 S. Flower. Home F4289, Sunset 7338. Lady assistant. Private ambulance.

If You Want to Go East C. Haydock.

Agent Illinois Central R.R., 113 West Sixth.

Pierce Bros & Co., Undertakers.

820 S. Flower. Tel. M. 1227. Lady attendant.

MAY WORK A HARDSHIP.

Merchants Disposed to Resent Action of Banks in Accepting Outside Checks for Collection Only.

The rule to accept outside checks for collection only, which went into effect yesterday among all the clearinghouse banks, was severely criticized by many of the prominent members of the Wholesalers' Board of Trade and the Merchants' and Manufacturers' Association. It was stated that this course will seriously incommode merchants who have trade relations with Arizona, New Mexico and Nevada. It is argued that the banks will derive a benefit in that they will receive gold in payment of many of the drafts and checks, but will only pay the depositor in scrip.

It has been the general custom heretofore to place all outside checks to the credit of the depositor, if his standing warranted it. If any check proved to be worthless, the amount was debited to the account of the customer.

VITAL RECORD { BIRTHS. DEATHS. MARRIAGES. DIVORCE.

Deaths.

BATEMAN. Entered into rest, Nov. 18, 1907, at 2906 Pasadena ave. Harry Lindsay Bateman, beloved son of Mrs. Alphia A. Bateman and brother of Ernie, Dena and Walter Bateman. A native of Tennessee, aged 26 years. Funeral from Scottish Rite Cathedral, Hope st., between 9th and 10th sts., Thursday afternoon, 2 o'clock, Nov. 21. Friends invited to attend. Interment Evergreen Cemetery, under auspices of Mizpah Lodge, No. 378, F. and A. M. Nashville (Tenn.) and Montgomery (Ala.) papers please copy.

POWERS. In this city, November 20, 1907, Lawrence M. Powers. Remains at the chapel of Orr & Edwards Co.

MACKINNON. At 1247 East Twenty-fifth street, Wednesday, November 20, 1907, Jennie P. MacKinnon, wife of T. A. MacKinnon, and mother of Andrew W. and Nelson G. MacKinnon, a native of St. Johns, N. B., aged 59 years. Funeral services from the residence, Friday at 10 a.m. W.R.C. and Fraternal Brotherhood and friends of the family invited.

DUNHAM. At 537 South Olive street, November 20, 1907, Mrs. Alice Dunham, aged 47 years. Funeral at Bresee Bros.' chapel, 855 South Figueroa, Thursday, at 11 o'clock.

LUM. November 19, 1907, Ambrose P. Lum, aged 60 years. Friends may view the body at Bresee Bros.' chapel. Interment, Summit, N. J.

POTTER. November 19, 1907, Mrs. Flora Potter, aged 42 years. Funeral at Bresee Bros.' chapel, 855 South Figueroa, Friday at 2 o'clock. Friends invited.

SCHRAM. At the residence of his sister, Mrs. John V. Scott, No. 907 East Adams street, November 20, 1907, Robert F. Schram, beloved husband of Mina Schram and father of Irene Schram, a native of Adams, N. Y., aged 31 years 6 months. (Adams, N. Y., papers please copy.)

GARDNER. At Bairdstown, Cal., November 19, 1907, Walter A. Gardner, aged 29 years. Funeral services at the chapel of Bresee Brothers, 855 Figueroa, Thursday at 1:30 p.m. Interment, Evergreen Cemetery.

DOUGLAS. At No. 821 South Figueroa street, Mrs. Carrie E. Douglas, daughter of Mrs. Francis Kirby, a native of New York. Funeral from W. H. Sutch's funeral chapel today at 2 o'clock. Friends invited.

BORLAND. At No. 134 West Twenty-fourth street, Mathew Wilson Borland, aged 73 years. Funeral today at 2:30 o'clock from Sutch's funeral chapel, No. 842 South Figueroa street. Interment, Chicago, Ill.

KELLEY. In this city, Mrs. Nellie R. Kelley, aged 22 years. Remains are at Sutch's funeral chapel. Funeral notice later.

GILBERT. In this city, November 20, 1907, Mrs. Elizabeth M., beloved wife of E. W. Gilbert, aged 49 years. Funeral from her late residence, No. 1658 Hobart boulevard, Saturday, November 23, 1907, at 10 a.m. Friends invited. Interment, Rosedale Cemetery.

ROBERTS. At No. 488 South Madison avenue, Pasadena, Cal., November 19, Charles Roberts, formerly professor in Union Theological Seminary, New York City. Funeral from his late residence Thursday afternoon, November 21, at 2 o'clock. Omit flowers. (New York City papers please copy.)

Marriages.

MADSEN-PETERSON. George Madsen, aged 22, a native of Canada, and Esther M. Peterson, aged 20, a native of California; both residents of Los Angeles.

MAGANA-ROMERO. Jose Magana, aged 21, a native of Mexico, and Andrea Romero, aged 16, a native of Mexico; both residents of Santa Anita.

PALMER-THOMPSON. Frank Palmer, aged 25, a native of Indiana and a resident of Los Angeles, and Sue L. Thompson, aged 20, a native of Pennsylvania and a resident of Allegheny, Pa.

POLLARD-SQUIRES. Barney A. Pollard, aged 22, a native of California and a resident of Los Angeles, and Alta G. Squires, aged 17, a native of South Dakota and a resident of Bouquet Canyon.

TWOHY-GINTY. John Twohy, aged 21, a native of Ireland and a resident of Portland, Or., and Agnes Ginty, aged 21, a native of Ireland and a resident of Los Angeles.

VOSE-NEWHALL. Adney E. Vose, aged 34, a native of Wisconsin, and Nellie Newhall, aged 22, a native of Minnesota; both residents of Glendale.

GOTTI—BORRAIZ. Domingo Gotti, aged 45, a native of Italy, and Josefa Borraiz, aged 25, a native of Mexico; both residents of Los Angeles.

VERNER-STEESE. Alexander L. Verner, aged 28, a native of Pennsylvania, and Rachel A. Steese, aged 27, a native of Pennsylvania; both residents of Los Angeles.

THOMPSON-JOHNSON. Walter R. Thompson, aged 27, a native of Ohio and a resident of Pasadena, and Nellie P. Johnson, aged 22, a native of Wisconsin and a resident of Los Angeles.

DUMM-MERRILL. Ben C. Dumm, aged 18, a native of Kansas, and Erma Merrill, aged 18, a native of Kansas; both residents of Hyde Park.

RICE-CLELAND. Hugh E. Rice, aged 25, a native of California and a resident of Pasadena, and Lavina M. Cleland, aged 24, a native of Ohio; both residents of Los Angeles.

FURNIVAL-RUETHER. Dayton M. Furnival, aged 19, a native of California, and Anna B. Ruether, aged 16, a native of Massachusetts; both residents of Hynes.

MAHANNAH-LEWIS. Clyde L. Mahannah, aged 22, a native of Illinois, and Margaret A. Lewis, aged 19, a native of California; both residents of Los Angeles.

TUCKER-CHIDESTER. Clarence E. Tucker, aged 23, a native of California, and Lenore C. Chidester, aged 20, a native of California; both residents of Los Angeles.

KNIGHT-ROMERO. Ross A. Knight, aged 28, a native of California and a resident of Fullerton, and Maura Romero, aged 24, a native of California and a resident of Long Beach.

MUFFELMAN-MILLER. Henry J. Muffelman, aged 28, a native of Kansas, and Mary A. Miller, aged 28, a native of Germany; both residents of Los Angeles.

GRIFFIN-LESTER. Robert Griffin, aged 28, a native of Pennsylvania and a resident of San Francisco, and Lena Lester, aged 20, a native of Arkansas and a resident of Los Angeles.

SALISBURY-FRYER. Alsome A. Salisbury, aged 29, a native of Pennsylvania and a resident of Los Angeles, and Bertha Fryer, aged 28, a native of California; both residents of Spadra.

WEST GATE LODGE, No. 335, F. & A. M., will confer the third degree this (Thursday) evening.

AUGUST WACKERBARTH, Secretary.

Funeral Notice.

Mizpah Lodge, No. 378, F. & A. M., will convene at Masonic Temple Thursday, November 21, 1 o'clock p.m., to conduct the funeral of our late brother, Junior Steward Harry Lindsay Bateman. All Master Masons are invited to attend.

C. E. SEBASTIAN, Master.

ORA TAYLOR, Secretary.

Stanton Post, G.A.R.

Members of post and corps are requested to attend the funeral of Comrade M. W. Borland at Sutch's funeral [illegible] Figueroa street, Thursday, 3 p.m.

By order of F. W. NANCE, Commander.

J. M. GUINN, Adjt.

Military Order ofthe Loyal Legion of the United States.

Companions are requested to attend the funeral of our late companion, Dr. M. W. Borland, at the Sutch undertaking parlors, No. 842 South Figueroa street, at 2 p.m., Thursday, November 21.

GILBERT MUNSON, President.

CHARLES S. GILBERT, Secretary, Southern California Association.

Funeral Notice.

The Funeral Committee of the Fraternal Brotherhood are requested to attend the funeral of Sister Jennie P. MacKinnon of Hermosa Lodge, No. 22, at No. 1247 East Twenty-fifth street, at 10 a.m., Friday, November 22. Interment, Evergreen Cemetery.

FRED T. HUGHES, Pres.

Attention, Stanton W.R.C., No. 16.

The members of Stanton Corps are requested to meet at No. 1247 East Twenty-fifth street Friday, November 22, at 10 a.m., to attend the funeral of our late sister, Jennie McKinnon. Interment, Evergreen Cemetery. By order of the President.

MATILDA M. COLEMAN.

Robert L. Garrett & Co., Undertakers.

Lady attendant. 1227 S. Flower. Ambulance.

Here's a Watch for only $5.50 GOOD ENOUGH FOR any man's pocket.

A steady, accurate time-keeper, a splendid wearer, attractive, and at a price easily reached by any income. Its size 12, 7-jewel works, American movement, 10-year gold-filled hunting case. Any man would be proud to carry it.

Geneva Watch & Optical Co.

305 SO. BROADWAY

Good Samaritan SHERRY Wine

In Bottles Only

The health-giving tonic, bracing and nutritious. Doctors say it is best because it's purest.

One Dollar the Bottle

So. California Wine Co.

Phones Ex. 16; Main 332

518 So.-Main St. 744 So. Spring St.

"SIEGEL'S—WOMEN'S—CHILDREN'S WEAR"

Myer Siegel & Co.

251-255 SOUTH BROADWAY

"The Women's Wear Specialty House."

EXTENSIVE DISPLAY OF WOMEN'S DRESS ACCESSORY. INCLUDED ARE LATEST

Imported Veils

Special attention is directed to the very large exhibit of imported veils direct from France in all latest shades and veiling effects, also scarfs, priced at 75c, $1.00, $1.25, $1.50 to $5.00 and up.

BELTS—The very latest ideas in leather and elastic, at 75c, $1.00 and $1.50 up.

HANDKERCHIEFS—In the newest bar and cross bar effects, embroidered and initialed by hand from 25c up.

NECKWEAR—Bows, Babbatts and Jabots in lingerie and silks, also coat sets and embroidered linen collars in large variety.

Silk Petticoats At One-Third Off

Pure silk underskirts in every latest shade, including black. Every style in vogue, tailor stitched, plaited or ruche trimmed.

SIEGEL'S—WOMEN'S—CHILDREN'S WEAR

Pictures for Christmas

We have just completed our galleries for the exhibition of holiday pictures and will be proud to show you through our art rooms. We think you will find just what you want for a Christmas gift. Come early while the assortment is complete. You will find our prices surprisingly low for the quality of goods we show.

Sanborn Vail & Co.

357 South Broadway

The Bennett Shampoo 50c

You've heard of our extra good shampoo at 50c. Ever try one? We would like to demonstrate to you just how well and satisfactorily we do our work. Try us next time.

Buena Tonic 40c and 85c

Special Sale of Combs

BENNETT TOILET PARLORS

N. E. Cor. Fifth and Spring Sts.

THEY KILL YOUR COLD

Carter's Cold Capsules give you quick relief, and they're pleasant to take.

Box 25c.

Boswell & Noyes

Third and Broadway

THE HUB

154-156-158-160 N. Spring St.-Los Angeles, Cal.

World Beaters for OVERCOATS

DO UNTO OTHERS

As ye would that they should do unto you. In other words, take your friend around to a good appetizing lunch or dinner at

LEVY'S CAFE

and ye will have carried out the

Golden Rule

Cemeteries.

INGLEWOOD PARK

Los Angeles' Most Beautiful Cemetery

CITY OFFICE, 214 MERCANTILE PLACE

Home F2363, Sunset Main 4659

The String of Coal Wagons

that we see passing the house these days reminds us that we ought to begin to pull on the string attached to the order for that Fall Suit.

That order ought to be in here today, for those new Ayrbordshire Olive-brown Fall Suitings are in here today. They are the most dashing, most swagger and yet most durable suitings that old England can boast of.

Still we boast of the fact that we make them to measure for only $35.

Brauer & Krohn

"Tailors to Men Who Know."

THREE STORES.

128-130 South Spring Street — N. W. Cor. Fifth and Spring. — 114½ South Main Street.

WE SELL DESKS

OAK

is the standby when it comes to

Office Furniture

Step in and see our designs in Sanitary Office Desks, the newest thing in this city.

BRONSON DESK CO.

542 SO. SPRING ST.

MAIN 1686 HOME EX-48

The Stetson Shoe

STETSON

But a moment to decide on Stetson Shoes—a long time to enjoy the result.

We sell Stetson's shoes because they measure up to the standard required to merit the Cummings label—the standard required to meet your needs, to merit your trade.

$5.50 to $7.00 For Gentlemen

Cummings SHOE CO.

Fourth and Broadway

AUTOMOBILE DEPARTMENT

If honest endeavor to give full value with best material skillfully used counts, then our Automobile Department will set the standard for all others. We design and build to your order, new bodies, repair old ones, overhaul your engines and in fact do anything and everything pertaining to the automobile.

TRIAL ORDER SOLICITED

Advance Buggy Co.

3000 CENTRAL AVENUE

If you have little money, and want to buy a home, call and see the

Walker Portable Cottage

On Exhibition

1322 South Grand Avenue

Best Biggest Selected Stock

R. D. BRONSON DESK CO.

542 South Spring St.

THE DAYLIGHT STORE. PHONES MAIN OR HOME 132.

Jacoby Bros.

331-333-335 South Broadway

"SOMETHING NEW EVERY DAY."

BLANKETS A "Let Go" Sale

Of Our Entire Present Stock of Blankets and Comforters

At cost and below cost. "We must have room." Sale commences Thursday. New goods and all high-grade materials; comforters are filled with pure sanitary cotton and quilting.

One-fourth off all California wool blankets at $6.00 and upwards. One-fourth off all down comforts, silkoline and silk covered.

Extra Special--$2.50 Wool Blankets

Riverside gray wool blankets with colored borders; regular 4-pound weight; dark colors; $2.50 values at just half, $1.25 a pair.

10-4 Gray or White Cotton Blanket—Colored border; regular 75c value. "Let Go" price, a pair 49c

11-4 Gray, White and Tan Colored Border Cotton Blankets—Good weight; regular $1.25 values. "Let Go" price, a pair 89c

10-4 White Wool Blankets—Silk binding; pink and blue borders; $5.00 values. "Let Go" price, a pair $3.45

Mesa Robe Blankets—Large size; rich colorings for bath robes and house jackets; regular $1.25 values. "Let Go" price 95c

Fine Silkoline Comforts—Double faced; choice of light or dark colors; regular $1.50 values. "Let Go" price, each $1.19

High-Grade Finished Silkoline Covered Comforts—Large size; $2.50 values. "Let Go" price $1.59

Hercules Army Blanket—First grade; standard blues; regular $3.50 values. "Let Go" price, each $1.89

10-4 Gray, White or Tan Colored Cotton Blankets—Colored border; regular $1.00 values. "Let Go" price, a pair .....

11-4 White or Gray Cotton Blankets—Colored border; regular $1.50 values. "Let Go" price, a pair .....

10-4 Fancy Robe Blankets—For bath robes and jackets; regular $1.00 values. "Let Go" price, a pair .....

Silkoline Comforts—Good weight, dark colors; sanitary cotton; regular $1.00 values. "Let Go" price, each .....

Extra Size and Quality of Silkoline Comforts—medium colors; sheet cotton filling; $2.00 values. "Let Go" price, each .....

High-Grade Sateen and Twilled Chintz Comforts—Light colors; fancy quilting; regular $3.50 values. "Let Go" price, each .....

No. 1 Standard Army Blanket—Good weight; regulation size; regular $2.75 values. "Let Go" price, each .....

"JUST FOR THURSDAY"

300 Exclusive Suits $25

That Sell on Broadway for Double

Choice of Entire Lot .....

BETTER THAN EVER OFFERED—A great Thursday suit sale that will not only place our great third floor head and shoulders above all competition for surpassing values, but will create a new record for mid-week suit selling at Jacoby's.

WHAT THE SUITS ARE—Handsome long and short military styles; long, tight-fitting styles; beautiful vest effects and plenty of plain tailored "Prince Chap" and "Fluffy Ruffles" coats with the latest skirt; broadcloth, all shades and black; English worsteds in every pattern; beautiful serges and the new Ombre stripes.

10 PER CENT. WILL BE CHARGED FOR ANY ALTERATIONS ON THESE SUITS.

Thursday's Millinery Specials

Big bargains today in trimmed and untrimmed hats, trimmings, etc.

Felt shapes, worth $2 to $3.50. On sale today at 95c

Fancy feathers and feather pieces, worth $1.00 to $1.75. Choice 49c

Plumes, breasts, wings, pompons, etc., worth $2 to $4.50. Choice 95c

$1.25 IRISH LINEN TABLE DAMASK 72c.

50 pieces of our regular $1.25 best quality Irish linen table damask; 70 inches wide; a beautiful line of patterns and a splendid wearing cloth; special Thursday at the linen department, Main Floor, 72c a yard.

Napkins to match, the regular $3.25 values for $2.19.

$1.25 AND $1.50 FANCY DRESS GOODS 59c.

60 pieces assorted or fancy mixtures, plaids and striped suitings; 44 to 50 inches wide; medium and light colors; absolutely none worth less than $1.00 a yard and many $1.25 and $1.50 values. General Clean-up Price 59c a yard.

15c ALL SILK RIBBON 9½c.

1000 pieces of all silk taffeta ribbon; our regular 15c quality; black, white and all colors; good widths; Thursday only 9½c.

EXTRA SPECIAL $2.50 TO $3.00 CHEMISE AND GOWNS $1.95.

150 dozen bought especially for fine holiday trade; we have too many of them and so are selling these at reduced prices. They are fine quality English long cloth; yokes of Cluny or English Val. laces, also hand embroidered French designs; special while they last $1.95.

$1.00 WARM OUTING GOWNS 75c.

We've taken 30 dozen of our regular $1.00 warm, fleecy outing flannel gowns in white, cream, plaids and checks; good full cut and neatly trimmed; all sizes; Thursday special 75c.

EMBROIDERY BEADINGS AND GALOONS WORTH 25c, 35c and 40c YARD

100 pieces new Swiss and Nainsook embroideries and galoons with plain and finished edges; splendid patterns; same quality you always pay 40c yard for. Choice 19c yard.

SILK EMBLEMS 5c EACH WORTH TO 15c.

Silk emblems, eagles, stars, anchors and ... embroidered in fast colors—red, white, sky ... 8c, 10c and 15c emblems. Special 5c each.

VILLE DE PARIS

BRING THE CHILDREN TO SEE THE TOYS.

317-325 So. BROADWAY — 314-322 So. HILL STREET

A. FUSENOT CO.

We Accept Clearing House Certificates

Lace and Net Waists Less Than Half

A marvelous purchase of the sample line from one of the best makers of high-grade waists in lace and net, enables us to present today the

Greatest Values in Waists We Ever Offered

Values $7.50 to $10.00 Today at $3.50

Values to $15.00 Today at $5.00

Values to $25.00 Today at $7.50

These waists are brand new, just opened, and represent the height of fashion and the newest effects in FIGURED NETS, POINT DE ESPRIT, FILET and combinations of net and lace medallions. The colors shown are BLACK, WHITE, ECRU, BROWN and GRAY. Unquestionably this is the greatest waist event of the season—history does not record such wonderful bargains in waists.

If you didn't intend buying another waist now, you will after seeing them.

...rial Section.
...: 14 PAGES

Los Angeles Daily Times

California del Sur.
CITY AND COUNTRY.

... YEAR. THURSDAY MORNING, NOVEMBER 21, 1907. On All News Stands, Trains and Streets. } 5 CENTS

N. B. Blackstone Co. DRY GOODS — Between Third and Fourth Sts.

$1.50 Bags for $1.00

...woman will be pleased with a bag like the one ... to sell today for a dollar. One thing is cer... ...'ve never seen better bags for one-fifty.

...brown grain seal, leather lined, coin purse fitting, strong... frame, popular shape and size. Only five dozen of them. ...from $1.50 to $1.00 each today.

...c Outing Flannel for 7½c Yard

...we offer 3600 yards of outing flannel at a fourth ...than you will duplicate it for at other stores—the ...a fortunate buy on the part of our New York man.

..., soft, medium weight grade, especially suitable for ..., petticoats and children's cool weather garments. ...blue stripes and checks. The present demand is sure ...it out in short order, so be prompt. 7½c yard.

...accept clearinghouse scrip, or checks on any Los An... ...banks in payment of merchandise or accounts.

... Silk Finished Ginghams 19c yd.

...ginghams look and feel ...soft, fine, highly mer... ...and they stay mercer... ...washing doesn't affect ...

...coloring and pret... ...designs you've seen. ...fifty different styles to ... Some stores sell the ... for 25c, others for ... yard, 19c.

Something New in Boys' Hose 15c Pr.

We are introducing something of a novelty in children's stockings. Its principal claim for distinction is, the youngster can't wear it out—you'll admit that's novel.

The stocking is built on new lines. Not merely double heel, toe and knee, but DOUBLE ALL OVER—leg and all. Comes in one and one or two and two rib. Match it if you can under 25c a pair. Price 15c pair.

CECILIAN
THE PERFECT PIANO PLAYER

... for the winter evenings than ... of the piano. But in many a home ... the piano—never played for months ... The Cecilian Piano Player will bring this ... make it an instrument that you or any ... family can play and enjoy. The ... Player can easily be attached to ... and with it, any one— ... educated or not—can ren... The Cecilian is priced ... of payment.

...Cecilian ... ...morrow

... will give you an op... ... hear the Cecilian ... you can play it in your ... Recital at 3 o'clock. ... to fifth floor.

... RECITAL TODAY

...o. J. Birkel Company
Steinway, Cecilian and Victor Dealers
345-347 South Spring Street

Geo. P. Taylor Tailor and Haberdasher

...SHIRTS TO ORDER—Our $3.50 Scotch Madras Shirt ...is the best shirt value in Los Angeles. All garments ...perfect fitting—made to order in our own factory, ...under the most sanitary conditions. A variety of tasteful ...patterns to select from.

No. 525 So. Broadway, New Taylor Building
...Tailoring, Second Floor — Ladies' Tailoring, Third Floor.

...ice Offerings in Our ...w Cut Glass Dept.

...at our magnificent new store are invariably attracted by ...showing of Cut Glass—and our very moderate ...

Perfect Examples of the Most Brilliant Cutting

...Pitchers, heavy, beautiful designs, $4.50, $7.50, and upwards ...always popular gifts, $3.25, $5.25, $7.50 and upwards ...Pitchers, many shapes and sizes, $8.50 to $13.50. ...twelve glasses and decanter, with or without handle, ...special value at $35; others at higher and lower prices ...the Exquisitely Engraved Rock Crystal Glassware.

...ROCK & FEAGANS
JEWELERS
Now at 437-439-441 Broadway

The Wiley B. Allen Co.
...416-418 South Broadway

EMOTIONAL.

SECRET OUT, NOSES HIGH.

Factions in Women's Stock Exchange Aroused.

Troubles of Inner Business Aired Outside.

New President Named for Another Start.

The "only women's stock exchange in the world" is struggling to down its emotions in its quarters in the Citizens' National Bank building.

The lady who calls out the "puts" or puts out the "calls"—or whatever it is—is sticking up her nose at the lady president; the lady treasurer is insulted because some one asked to see her books, and the man stock expert, who was imported from Boston, has fallen a victim to the demon, Rum.

Now isn't that enough to kick a hole through the middle of Wall street?

But how easy it is for women to solve a problem!

They got together yesterday afternoon, and snubbed the "other" faction of ladies, and confidentially elected a new president. They have decided to keep the new president's name a secret.

All the ladies who elected her are sworn not to divulge even a whisper.

Undismayed by its previous harrowing experiences, the "only women's stock exchange in the world," is now ready to plunge back into the ranks of troubled finance.

BUBBLING BEGINNING.

This epic really begins with last July, when the exchange was organized.

Mrs. Mary Milligan burst breezily in from Goldfield and fired her women friends with militant spirit. Why let men monopolize the stock market! Why? she demanded. Answer: The only women's stock exchange in the world.

They had wafers and tea and cut flowers and potted palms, and a young lady who sang about "Happy Days" at the formal opening.

Mrs. Milligan separated herself from $300, and was made president and manager; Mrs. Anna L. Briggs, the woman real estate operator, was made secretary and treasurer, and Mrs. Clara Shortridge Foltz was elected attorney.

They got into perplexity right away, because when they wanted to sell "seats" on the exchange for $100 each, they met with skepticism. The women said that $100 was too much to pay for any kind of a seat. There wasn't anything to show for your money.

"What we ought to have," said the lady managers, "is some stock or something, so we can have certificates."

STOCK AND SEATS.

They arranged to give stock as a "premium" with every seat purchased—somewhat on the order of trading stamps.

George Ade says that when a woman wants to make a home run, she doesn't bother about whether she hit the ball or not—she just makes the home run.

So they issued $500,000 worth of stock. To their dismay, however, Mrs. Foltz told them that if they had such a lot of stock they had to have assets.

They had an amazing lot of worry about assets for a while, until finally Mrs. Foltz kindly donated some oil land that wasn't needed in the family, and Mrs. Briggs gave them a city lot somewhere in the suburbs. Then they had assets and everything.

Including quarrels.

They became angry with Mrs. Milligan, in spite of the fact that she got it up. So she got sore and quit the job and took back her $300, which was the first disaster.

"There is no use," said the ladies, ruefully, when Mrs. Milligan had gone. "We have simply got to have a man around—just at first."

A MAN FROM BOSTON.

They looked around very carefully, and at length one of them, in a glow of enthusiasm, announced that she had discovered a young man from Boston.

He was a perfect gentleman, and sympathetic and kind, and showed them all about stocks! They scratched Mrs. Milligan's name off the stationery, and the man from Boston was installed as the "caller" as well as manager.

Whenever stocks were reduced to 49 cents, excited femininity surged about this one lone man.

But one day when they came he appeared sick. His eyes were glazed and his face was flushed, and his beautiful Bostonese accent was somewhat muddled.

Sympathetic ladies prescribed for him, but he didn't seem to rally, and at length they had to call in another man. He pronounced the illness to be that ailment scientifically known as a Brannigan; otherwise, a souse, or a bun. In fact, the man from Boston was afloat on a wonderful jag.

They scornfully bade the man begone.

Second disaster.

SHE CONVINCES.

After trying various other expedients—and men—Mrs. A. B. Hays appeared on the scene. Mrs. Hays knew all about mines. She heard their little troubles with a superior smile. Easy for her!

"Ladies," said Mrs. Hays, with a confident air that convinced, "Ladies, you have been doing this all wrong."

They believed her.

They tried to remember some of the things she said about it when they next saw their husbands. It was the most professional sounding thing—

Mrs. Hays said they ought never to have given stock away as premiums with the seats on the exchange like trading stamps. She said it wasn't dignified.

She said they ought to reap a RICH REVENUE from the sale of seats on the exchange.

All the ladies thought that would be a beautiful way to do. The only trouble was that all the ladies hadn't been paying cash for their seats. In fact the exchange had been selling its seats on the installment plan; so they didn't get much real money. Some of those buying seats are Salvation Army women.

Mrs. Hays said the first thing that always is to be done is to investigate the books.

'Nother complication.

Mrs. Briggs, the secretary, felt insulted at this suggestion. She said it wasn't treating her like a lady. There was a meeting over it, and Mrs. Briggs wept, and they all decided that Mrs. Hays's ideas were making too many peoples' feelings get hurt; they decided that they would rather have the trading stamps, anyhow, because you have so little to show for it when you just have a seat in the exchange.

Besides, they found out that they would have to give back the oil lands and the city lots if they did as she said.

Mrs. Hays was furious at their fickleness, and said she wouldn't have anything more to do with it.

WOMAN CALLER.

In the meantime, after the mortifying failure of the man from Boston, they decided that men are a hard lot anyhow, and they appointed a woman to be caller of the exchange.

Mrs. K. L. Lane, who owns the largest picture hat on the exchange, was unanimously chosen to be caller; and bravely accepted. If there is anything trying it's writing on a black board with a lot of women looking at the back of your gown; especially raising your arms that way.

Although her manner of calling the stocks was simply sweet, Mrs. Lane also had a little trouble.

Mrs. Lane took sides with Mrs. Hays, and it was worse than a church row.

One faction had indignation meetings around a table in the stock room, and the other faction locked the door of the stenographer's office, across the hall, and also had indignation meetings there.

That was the situation yesterday

(Continued on Fourteenth Page.)

In Women's Stock Exchange. Mrs. Briggs is the retiring treasurer, Mrs. Lane the "caller," and Mrs. Foltz the attorney.

NOVEL.

BY TROLLEY SLEEPER GO.

Night Trains for Projected San Jacinto Line.

Route Up from Redlands, Expectancy Hums.

Part of Big Crescent Route to Oceanside?

Hail to the trolley sleeping car, which has begun running from Los Angeles (on paper) to San Jacinto and intermediate stations, also to points beyond. Powerful interests are at work on the project of building a connecting link between Redlands and San Jacinto.

Step into a sleeper tonight, pile into your berth, and wake up bright and early tomorrow morning, keen and fresh for a day's business or pleasure in the thriving little towns out in the San Bernardino and San Jacinto mountain country. Repeat the operation coming this way, and get back to work with only one business day gone.

This is no dream. If one might have access to the plans and maps of the big trolley builders, some such project would be found outlined in great detail, for those who know tell of a trolley line development in Southern California greater than has yet been realized, even in the magnificent 300-mile suburban system that Mr. Huntington has built.

With the magnificent and costly line to Glendora nearing completion, and work just started in Pomona for connection with the lately completed Covina line, or possibly a further extension of the Glendora line, the switches are set to a certainty for a through trolley line to San Bernardino, and possibly a separate one to Riverside, which will carry the great Huntington system through one rich section into another.

RUNNING THE LINES.

From Redlands, already connected by trolley with San Bernardino, engineers are in the field, running surveys for an electric road to San Jacinto and Hemet. In a general way the route is pretty well known. San Jacinto has swarmed with trolley magnates within the last few weeks. Actual construction is looked for within the next few months, although the present little financial flurry naturally has disturbed the plans to some extent.

And San Jacinto is not to be the terminus, if the activities of the trolley men count for anything, for they have gone over the route from there to the sea at Oceanside, and it is confidently believed by many that this latest movement really means a girdle around Southern California, with Los Angeles as the buckle. This would be a loop that it would take more than a day to loop, traveling right along.

There is no secret of the fact that, from Glendora, the trolley line is to be pushed east along the foothills to meet the line that now is building westward from San Bernardino to Rialto, a distance of five miles. It is only thirty miles from Glendora to Rialto, mostly through an enormously rich orange country, with bustling towns along the way—San Dimas, Lordsburg, North Pomona, Claremont, Upland (North Ontario,) North Cucamonga and Etiwanda—and no long wait for the building up of the section would have to ensue before the line would be a money-maker. Besides, the people of these various communities already are holding forth all sorts of concessions to induce the building of the line.

SURE TO BE BUILT.

Even without this connecting link, it is declared that the line will be built very soon from Redlands to San Jacinto and Hemet. Some of the moneyed men of Redlands are interested deeply. Numbers of them have extensive holdings in the rich region about San Jacinto, which is only twenty-two miles from Redlands, according to the surveys, though about twice as far by the roundabout line of the Santa Fé, the only one now entering the San Jacinto country.

Only a few days ago Redlands sent a big excursion of capitalists and business men to San Jacinto to look the country over, while trolley builders of renown have been in and out of the little town many times within the last few months.

And no wonder, for San Jacinto sends tons upon tons of produce and other freight weekly to Redlands, as well as to Los Angeles and other cities, and it is the lure of this heavy traffic that draws the trolley-builders on, while thousands of acres of fertile soil at $50 to $100 an acre, with veritable oceans of excellent water, point to an eventually great settlement of small ranchers and home makers.

ROUTE OF THE ROAD.

From Redlands the route, as outlined, is southeast through the Yucaipe Valley to El Casco, on the main line of the Southern Pacific, not far from the rejuvenated town of Beaumont, the trolley crossing San Timoteo Cañon to El Casco, thence proceeding southwesterly through what is known locally as the Moreno Valley, and into the San Jacinto Valley, following that almost level floor into the town of San Jacinto, and continuing three miles south to Hemet.

It is said that the maximum grade on the route as surveyed will not be more than 4 per cent., which is considered remarkable in view of the rugged nature of much of the country before the San Jacinto Valley is reached.

Pushing on from Hemet, it is said to be the ultimate intention of the railroad builders to run the line to the sea at Oceanside, following in a general way the route of the Santa Fé through Temecula and Fallbrook, the line from San Jacinto to Oceanside being approximately seventy miles long.

Arrangements have been practically completed, it is said, for the financing of the Redlands-San Jacinto project; in fact, it is asserted this would have been consummated ere this had not the financial ripple interfered.

A FERTILE DOMAIN

It is estimated that there are 85,000 fertile acres tributary to San Jacinto and Hemet, where stock, grain, vegetables, fruits and nuts are raised in abundance. To a great extent, Redlands looks upon this as her "back country," and she seems as anxious for its development through improved transportation facilities as are the people of the San Jacinto country.

By way of Redlands and the foothill trolley line from there through San Bernardino to Los Angeles, the distance from San Jacinto would be about ninety miles, as compared with 104 by the Santa Fé steam line. While fast through cars might make the run in three hours, the slower local trains might make little improvement on the Santa Fé schedule of four and one-half hours. It would be freight, not passengers, from which the line would derive its principal revenues. A freight-carrying franchise already has been secured in Redlands.

A trolley builder, speaking of the project yesterday, said one of the features of the new line when completed would be sleeping cars for night service, catering even to Redlands, San Bernardino and towns nearer than San Jacinto and Hemet.

Trolley trains leaving either terminus late at night would reach their destination early next morning, and passengers, privileged to enter the cars early in the evening, would get up at a reasonable hour, and have a full day ahead of them before returning in the same manner that evening. As it is, it is impossible for passengers to go and come between these places on the same day and have any time for the transaction of business at either end of the line.

SORROW'S HEAVY HAND.

Prominent Member of Woman's Relief Corps Dies from Shock Following Injury to Husband.

Sadly bereaved is the home of E. W. Gilbert, prominent member of Stanton Post No. 55, G.A.R., and well-known real estate dealer, through the death last evening of his wife, Mrs. Elizabeth Gilbert, a popular and active member of Stanton Woman's Relief Corps. Mrs. Gilbert, who was 49 years of age, passed away at the family residence, No. 1656 Hobart boulevard, while her husband, grievously injured, lay in another room.

Ailing for many months, Mrs. Gilbert went back some time ago to her old home in New Hampshire, hoping that the change might be of benefit, but it was without avail and she returned to Los Angeles.

On Monday of last week she went to Monrovia for a short stay, leaving Mr. Gilbert at home alone. In a semi-jocular way, she cautioned him not to leave the porch electric light on, and that evening he stepped out to see to it. In some way he missed his footing, falling and breaking one arm and a finger, and seriously injuring one hip. Mrs. Gilbert was advised at once and the shock to her when she reached home was so great as to prostrate her and eventually cause her death.

Members of the Grand Army and of the Relief Corps were in gloom last night because of the double affliction of Mr. Gilbert and the loss of a valued sister, and many of them were at the house of sorrow, lending such aid as they could. Arrangements have not yet been made for the funeral of Mrs. Gilbert.

FOOTPAD'S NEW TRICK.

Knocks Boy from Bicycle and Makes Him Hand Over His Little Money.

Last night a "stick-up" man with a new trick started to do business single-handed. Apparently without a thought of detection, he held up a messenger boy under an electric street lamp in the southwestern part of the residence district and robbed him of $1.50. The boy, who had the unique experience is Richard Lloyd, 14 years old, No. 1447 East Fifty-fourth street. He is employed by Off & Vaughn, and was sent with a package to the southwestern part of the city. He was riding his bicycle along West Jefferson street between the car tracks, about 8:30 o'clock, and at the intersection of Budlong avenue, saw a man standing in the middle of the street. He thought it strange that any one should stand in the middle of the street when no cars were in sight, but kept on. When within a few feet the man suddenly stuck out his foot and kicked the front wheel, knocking the boy off to the pavement. When he arose, bruised and dusty, the hold-up man was waiting for him. He did not wear a mask or display a pistol, but curtly told the boy that if he had any money he wanted it quickly. The boy managed to stammer out that he had a little money. With this, the man fumbled in the lad's pockets and found $1.50, which he took, and then ran into the darkness along Budlong avenue. He is described as of medium size, about 25 years old, smooth shaven, and wearing dark clothing.

PRETTY GIRL JAILED.

Came from Boston and Is Accused of Stealing from Woman Who Befriended Her.

Miss Marsh L. Harte, a pretty girl about 22 years of age, was arrested last evening in a room at No. 111 North Hope street and locked in the City Jail on a charge of petty larceny. She is accused of stealing a watch, fob, gold locket, chain, a pair of gloves and lace handkerchiefs from Mrs. J. Brown of No. 233 West Forty-fifth street.

Miss Harte came here about four weeks ago from Boston and worked for a time in a restaurant on South Broadway. She became acquainted with Mrs. Brown and from a feeling of kindness, Mrs. Brown permitted her to occupy a room in her house. She was there about three weeks and suddenly left, and the jewelry and other stuff disappeared the same time, it is alleged. Officers have been watching for Miss Harte for about ten days, and last night detectives located her. They say she pawned the gold watch for $2.50 and had the other plunder in her possession when arrested.

KILLED IN KANSAS CITY.

Body Found on Pilot of Locomotive Believed to Be That of Los Angeles Real Estate Man.

A dispatch to The Times from Kansas City says that the body of a man was found on the pilot of a freight engine on the Chicago and Alton road at Blue Springs, Mo., at 10 o'clock Tuesday night. The train left Kansas City about an hour before that time and Blue Springs was the first stop. It is supposed that the man was struck as the train was passing through the Kansas City yards. His head was split. The man's watch was engraved "Edwin C. Mason, 203 North Broadway, Los Angeles, Cal.," and letters found on his person were addressed to No. 386 Wilcox building, Los Angeles. Albert Stanford, the engineer, found the body.

Edwin C. Mason had conducted a real estate, brokerage and bond business in this city since last spring. He was also interested in the Antioak Leather Company and certain subsidiary companies. He left Los Angeles last Saturday for Newark, N. J., intending to stop in Missouri to meet his brother and visit his old home. He did not intend to return to this city. His wife and three children are at Newark.

SCARED AWAY.

Allen Dodd of No. 844 West Sixteenth street, reported to the police last night that a burglar tried to force an entrance into his house early in the evening, but was scared away.

SO EASY.

INFORMATION IS ABSORBED.

Poly High Pupils Instruct Each Other.

Self-government Committee Runs School.

Every Student Strives for a Record.

The success of the self-governing experiment at the Polytechnic High School was amply demonstrated yesterday. Without a single instructor in the building the recitations were carried on in the usual way. The faculty was absent visiting the other schools of the city, it being visiting day. Heretofore it has been the custom to dismiss the school on visiting day, but Principal J. H. Francis determined to try an experiment and turn the school over to the Self-Government Committee.

The Self-Government Committees have heretofore proved themselves well able to look after the discipline of the school under the supervision of the instructors and principal, but yesterday was the first time that the experiment of leaving the pupils entirely to themselves throughout the day has been made in Los Angeles. No hard and fast rules were laid down, it being left to the discretion of the committee members to formulate such regulations as they saw fit.

Tuesday afternoon Mr. Francis called the Self-government Committee together and outlined his plan. He told the members that in their hands would rest the responsibility of conducting the school all day yesterday, and cautioned them that they would not have the moral support of the faculty behind them, but must look to themselves only in carrying out the work.

The committee members, anxious to show that they could do if given the opportunity, eagerly agreed to shouldering the responsibility and assured Mr. Francis that they felt fully able to carry on the work successfully. A few parting suggestions were made, and then Mr. Francis announced that he was ready to retire in favor of his successors, and the first teacherless school in the history of Los Angeles became an actual fact.

PLANS KEPT SECRET.

The members of the student body were not taken into the secret, and when they arrived at the school yesterday morning they expected to find the corps of instructors at hand. Everything was running along smoothly, and the entire school was assembled before any one realized that there were no teachers present.

There was an air of expectation over all, but perfect order was maintained, and the students kept their questions to themselves, anxiously waiting to see what would happen next. The state of affairs was carefully explained to them, the committee members told of the responsibility resting upon them, and students were then told to attend their classes as usual.

CHOOSE OWN TEACHERS.

The actual teaching was no part of the work of the Self-government Committee, that being left to the other members of the student body. The classes were instructed to organize by choosing an instructor as soon as the recitation period opened, and were then sent to their different rooms.

Without confusion the elections were carried out, and the students took up their work in as matter-of-fact a was as they would had the regular instructors been present. The student instructors took their places at the heads of their classes and called upon the pupils to begin their recitations.

Even the tendency to giggle at the arrangements, which would have been quite pardonable under the circumstances, was notable by its absence, and perfect order and decorum was preserved in all of the classes. Dainty little misses with dresses reaching to their ankles presided over their classes with all of the dignity of full-fledged "schoolmarms" and puckered up their pretty faces in a vain effort to look stern and serious.

SHOPS ARE BUSY.

Down in the shops the boys were busy at bench and forge, each intent upon his work. In the foundry boys were busy fashioning sand casts, the student-instructors inspecting each finished piece of work as critically as could any regular member of the faculty.

The calls to class were responded to as promptly as usual, and whatever temptation there may have been to loiter an extra minute or two on the tennis or handball courts was successfully overcome. The experiment proved a complete success, and demonstrates the fact that Mr. Francis's self-government theory is practical.

CHARGED WITH KILLING BABY.

Young Colored Woman Arrested as Person Who Threw Infant from Santa Fe Train.

Louisa Williams, a young colored woman, was arrested last evening by local detectives and Deputy Sheriff Ward of San Bernardino, just as she was entering her mother's home near East Twelfth and San Pedro streets, on the charge of being the person who threw a baby from a Santa Fé train near Cucamonga, in which it received injuries from which it later died. Mr. Ward took her to San Bernardino last night.

It is charged that Miss Williams is the mother of the infant, that she left San Bernardino Monday afternoon, taking the baby with her, and planned its shocking death before taking the train.

Yesterday morning the infant's body was taken to San Bernardino and positively identified by a County Hospital nurse, Miss Kelly, as the child of the Williams woman. The nurse stated that she attended the mulatto girl at the County Hospital there when her baby was born six weeks ago. The young mother informed the nurse that the infant's father is a worthless mulatto, sometimes employed as a porter on the Salt Lake Overland trains.

When the mulatto girl left the Kelly woman's house Monday afternoon the latter asked her why she did not take along the infant's clothes. To this question the girl replied that she didn't want any baby clothes among her belongings. When the nurse read in The Times Tuesday morning of the tragedy she at once realized that the mulatto girl was the mysterious young woman mentioned in that report and told the Sheriff.

PUBLIC SERVICE.

SUMMARY OF THE DAY.

Mayor Harper is considering a message to the Council asking that present attempts at charter revision be abandoned, and that a new start be made with proportionate representation on the revision committee.

Auditor Mushet's plan for a new system of municipal accounting is meeting strong opposition at the City Hall; the politicians find that it would reduce materially the number of city employés.

Oscar Chavez, charged with subornation of perjury in connection with the Arnaz divorce case, was arraigned yesterday in Justice Pierce's court, and the date for examination set. The prisoner was released on bail.

The long-continued examination of John Tway and Mrs. Catherine Tway, charged with obtaining money by false pretenses, ended yesterday in the discharge of the defendants, Deputy District Attorney North roundly scoring all parties to the deal.

AT THE CITY HALL.

COUNCIL MAY TRY NEW TACK.

MAKES NO HEADWAY AT CHARTER REVISION.

Proposed Reforms Only Place City at Mercy of Professional Politicians. Mayor May Advocate Peace Conference—Habitual Agitators Asked to Take Back Seat.

Charter revision has become an issue between contending factions at the City Hall. The underground warfare is waging about the selection of the fifteen men who shall serve on the Advisory Committee. Mayor Harper's advisers are urging him to send a message to the Council Monday requesting the legislators to cancel all that has been done to date, and to meet him in executive conference to arrange plans for a fresh start.

Amending the charter is a game for expert politicians. The charter itself is to municipal politics what the Marquis of Queensberry rules are to the prize ring. Phony reformers hang about the City Hall when a charter amendment is under discussion just as bottle holders and the time-keepers hang about the training quarters of the successful pugilist.

The real forces behind the proposed amendments never show on surface; generally the cloven hoof does not appear until the amendment has been in use for two or three years.

Four years ago amendments were passed placing the recall, the initiative and the referendum in the charter. For a time many asked why the political forces, the powers that furnish the molds in which charters are cast, should have permitted these measures to be submitted to a vote of the people.

The solution to this question is found in the professional canvassers who are ready to supply names to any old petition if the opponents will pay 10 cents for each signature secured. Calling a special election to contest the seat of any elected official, or to force on the Council an ordinance which a majority of the Councilmen regard as vicious legislation, is now a question of finances only. The professional canvassers estimate that $300 will buy a recall petition in which but one ward is interested, and that $500 will secure an initiative petition.

An initiative election costs the city $10,000; the initiative amendment to the charter compels the Council to call such an election at once if 15 per cent. of the voters at the last election sign any petition. The ordinance proposed may be clearly invalid; but neither the City Attorney nor the Council may question it. The expense of the election must be borne and the ordinance declared invalid by the courts later.

When an attempt was made two months ago to consider charter revision, the committeemen selected found the work not at all to their liking. This committee adjourned sine die without recommending a single amendment to the charter.

Three weeks ago the Council agreed on a schedule from which a new Advisory Committee shall be selected. This was to be composed of three men from the Chamber of Commerce, three from the Municipal League, three from the Merchants' and Manufacturers' Association, two from the Voters' League, two from the Union Labor Council, one from the bar association and one from the Clearinghouse Association.

Mayor Harper and his Democratic supporters opposed this plan for representation; they assert that it isn't democratic. The Mayor went to the extent of condemning it as a scheme of the Non-Partisans to play politics.

The associations named have shown a hesitancy to select men for the places. In the three weeks that have elapsed less than one-third the committee has been named. In the meantime the fight has been carried to the Council and there will be opposition to confirming the appointments.

PLACES IN DOUBT.

MERIT VS. PATRONAGE.

Strong opposition has developed at the City Hall to Auditor Mushet's new system of municipal accounting; the objections are urged by the friends of a number of license collectors in the Tax Collector's office, who will lose their places if the new idea of license inspection and collection is adopted.

Mushet proposes that the people shall be compelled to go to the City Hall and pay their licenses, just as they pay their taxes. He wants the police to inspect licenses and proposes to place under the Police Commission a supervisor of licenses.

This plan would meet instant favor if it were not for the fact that it would abolish the present system of license collection.

Tax Collector Johnson says that he thinks the charter is plain on the question; it provides that the Tax Collector shall collect all licenses. He doesn't think that the Council can take the supervision and collection of licenses out of his office.

Mr. Mushet says that there was no consideration of patronage in his recommendation for a supervisor of licenses. But he and Mayor Harper agree that Jim Craig, ex-police commissioner, would make an excellent supervisor of licenses. The salary proposed is $175 a month.

Still Cleaning.

Health Officer Powers's squad of clean-up inspectors has not nearly finished the work cut out for it at the beginning of the campaign against filth and waste. The Health Officer says it will take a week for the laborers and inspectors to finish. But he says also that he has not expended nearly all of the $20,000 appropriated for the crusade.

There is enough money to pay for another week's work. The Council will meet in special session tomorrow to determine whether the crusade shall continue for another week.

AT THE COURTHOUSE.

ADMITS THAT HE SWORE FALSELY.

WITNESS IN A DIVORCE CASE CONFESSES PERJURY.

Jose Ybarra Makes Written Statement of His Guilt and This Results in Arrest of Oscar Chavez on a Charge of Subornation of Perjury. Tway Case Dismissed.

Oscar Chavez, manager of the Santa Barbara baseball club of the Winter League, who was arrested in Santa Barbara Tuesday, was arraigned yesterday in Justice Pierce's court on a charge of subornation of perjury.

While Justice Pierce, in his most incisive judicial tones, read the lengthy information to the prisoner, accenting everything referring to the enormity of the crime charged, Chavez stood quietly, his manner composed, listening with polite attention, but with little apparent interest.

He asked time to plead, and was told he would not be required to plead at all unless the case should go to the Superior Court. Then he nodded, as if quite satisfied with everything, and sat down.

The prisoner's bond was fixed at $3000, and he declared that bondsmen would be secured. His preliminary examination was set for December 4. Then he was taken back to the County Jail. Bail was secured last evening, and he was released.

The arrest of Chavez resulted from information obtained from José Ybarra, who was arrested in San Francisco last Thursday after having been a fugitive from justice for nearly a year. Ybarra is said to have signed a written confession of perjury, implicating Chavez.

This is the third arrest in connection with perjured testimony given in the trial of the action of Beatrice Arnaz against James Arnaz, last January, for the defendant's cross-complaint. Despite the perjury, Mrs. Arnaz secured a decree of divorce on the ground of cruelty.

Ybarra testified first for the plaintiff, giving unimportant testimony, and appeared two days later in the long trial as a witness for the defense, on the cross-complaint, testifying to having seen Mrs. Arnaz, in the midst of an orgy in which Ybarra and Leo Monreal partook, pass into a bedroom. Both Ybarra and Monreal testified to seeing Mrs. Arnaz in the next room, in company with a man, whom Ybarra said was Paul Johnson.

Monreal was tried and convicted chiefly on evidence that the door through which he swore he saw Mrs. Arnaz pass had been locked and nailed up for months at the time of the alleged orgy. He was sentenced to ten years in State's prison.

Ybarra's preliminary examination has been set for December 3, the day before Chavez will have his hearing. It was on the request of Chavez that December 4 was set as the date of his examination.

SOMEBODY LIED.

LAND FRAUD CASE DISMISSED.

With many scornful references to the testimony of the complaining witnesses, as well as for the defendants, Deputy Dist.-Atty. John North yesterday brought the protracted examination of John Tway and Mrs. Catherine Tway to a close by moving for the dismissal of the defendants.

"It looks to me as if each of the parties thought they were swindling the others," began Mr. North. "Somebody has been telling monumental lies, and I don't know who it is. I don't like this case. Perjury has been committed here.

"Mr. Holcomb, a representative of the Golden State Realty Company, on whom an attempt has been made to shift the blame of misrepresentation of the land in Oregon, has skidooed, perhaps wisely. But it seems that he made an offer to get behind the complaining witnesses and help them get their dye works back, if they would pay him a commission, and that shows what sort of man he is.

"I don't know if Mr. Holcomb is still connected with the Golden State Realty Company. I know there has been a great deal of misrepresentation in realty deals, and the law has been made to protect purchasers from this sort of thing.

"While Mr. Tway was on the stand I was favorably impressed, for he seemed to be answering questions frankly, but when Mrs. Tway testified, I was satisfied that there could be no doubt that both of them had tried to swindle the complaining witnesses out of their dye works.

"But I would hesitate to put Mrs. Lafferty on the stand before a jury of twelve impartial men, for her testimony was wholly unsatisfactory in every way. As for Mr. Clemer, he has told most contradictory stories on the stand.

"These cases cost the county a lot of money to try, and I do not believe this case could be successfully prosecuted in the Superior Court."

A feature of the three days' examination was the rigid questioning through which the prosecutor put his own witnesses, after he found that they were contradicting themselves and apparently practicing concealment.

Justice Summerfield ordered the defendants discharged.

GETS ANOTHER CHANCE.

The District Court of Appeals has reversed the judgment of the lower court in the case of the people against Irving Long, who was sentenced to serve a term in San Quentin, upon evidence tending to show he had violated his parole. Long was convicted of robbery in 1905 and was placed on probation by Judge Smith for two years. In August, 1906, he was arrested and taken before the court, charged with some petty crime. The Judge then ordered his commitment to State prison. The ground of the appeal was that the evidence of the violation of his parole was improperly admitted.

SHARING IN PROFITS.

Employees of United States Steel Corporation Own Twelve Million Dollars of Company's Stock.

[BY DIRECT WIRE TO THE TIMES.]

NEW YORK. Nov. 20.—[Exclusive Dispatch.] Unless there is a decided improvement in the market for steel securities over the next four weeks, employés of the United States Steel Corporation will get their preferred stock under the profit-sharing plan very much cheaper than a year ago, when $102 was agreed upon.

The management of the Steel Corporation will reach an agreement as to the price some time during the latter part of next month and the prospects are that the price agreed upon will be in the 80's, although this depends upon the market value of the stock at that time.

Since the profit-sharing plan became operative in 1903 the corporation has sold to employés 150,496 shares, the present market value of which, at $81 a share, is $12,190,176.

EVERY exacting requirement of refined taste is met by Satin skin powder. Four tints.

THE OIL INDUSTRY.

MEANS NEW LIFE FOR OLD FIELD.

TAR CREEK BASIN SAVED BY OPPORTUNE WELL.

Elk Consolidated Oil Company Revives Portion of Sespe District With Its Success in Drilling, and Is Likely to Duplicate Prosperous Days of Early Eighties.

A geological report from the Sespe oil fields states that the strike of the Elk Consolidated Oil Company in their well No. 1 came at an opportune moment and, as many wells of the Union Oil Company were nearing the end of their usefulness, practically means the renewing of the old and partly-abandoned field.

According to the statement of the report, the original owners of the Elk did not drill in their present situation from choice, but perforce, to get back of the Union Oil Company's holdings. Their venture has proven beyond all doubt that the gas blowouts, which are visible almost in a continuous line at this geological horizon, indicate a supply of oil, not only across their property, but through the entire length of the exposed uplift.

The particular region affected by this well is known as the Tar Creek oil field. Continuing, the report states that the interest now being exhibited in this basin recalls the palmy days of the eighties, when the Union Oil Company was producing oil in such quantities as to seem almost fabulous. One of their numerous wells in the Tar Creek group yielded over 100,000 barrels the first three years, and was still furnishing a good quota of oil when the company temporarily abandoned this field and moved the machinery to their Santa Maria fields some two years ago.

In discussing the geological feature, it states that a stratum of blue-colored shale occurs about 1000 feet below the Modelo sands, and all the original wells were drilled near this visible line of shale, which was called the "blue line." Nearly all of these wells proved remunerative, the group of Four Forks yielding from 50 to 175 barrels per day, and have proven steady producers these many years.

Well No. 2 of the Elk Consolidated is in the oil sand, and is expected to be put on the pump shortly. The rig and derrick is completed for No. 3, and is ready to commence operations.

Several newly-organized companies are beginning development adjoining and near by the Elk holdings. The Mutual Oil Company has secured the west half of section 34, and also eighty acres south of the Elk properties, where they will drill their first well.

The Southern Refining Company has purchased the southwest quarter of section 27, and the Union Consolidated Oil Company has begun its first well on the adjoining tract.

The Cosmopolitan Oil Company has the greater part of its machinery on the ground and its derrick grades completed. The Rose Oil Company has also secured a slice of this territory, and has purchased the necessary machinery for drilling its first well.

"DIFFICULT."

HARD TO DRILL LOCAL ROCK.

"The Production of Petroleum for 1906," a report issued by the United States Geological Survey, states that "the conditions in California are unfavorable for the economical drilling of wells." The individual production of the wells was not taken into consideration; neither did they explain why millions of dollars were being literally "sunk" in fields in which the chances of success could not be more than that of the wells already operating.

The following reasons are given for the above statement, and it will be seen that it is based upon strictly geological and theoretical foundation:

"The hard shells which exist in the soft rocks, and which must be passed through at an angle have a tendency to change the direction of the holes, causing much expense and trouble from the crooked holes. Most of the formations between the hard shells may be classified from the driller's point of view as caving material. It is seldom that rock is found that will stand up and form good walls during the drilling of any considerable depth."

This data is entirely correct concerning certain fields, but the production after the well is operating insures a profit despite the added cost. The report tells in detail the difference that has arisen between the drilling machinery used in California and the East that has been an outgrowth of these same difficulties.

MORE OIL READY.

ANOTHER BIG WELL DRILLED.

[SPECIAL CORRESPONDENCE OF THE TIMES.]

SANTA BARBARA, Nov. 19.—The Graciosa Oil Company, operating on the big Harris ranch in the upper edge of this county, yesterday brought in its well No. 11, with a capacity of 450 barrels every twenty-four hours, and expects to bring in its No. 10 well this week. The latter is working in oil sand, but the drill is being pushed deeper for a better capacity. The company is a close corporation, and none of its stock is on the market. Its oil is being handled at the new refinery at Oilport, near Port Harford, excepting large contracts, one of them being for 2,000,000 barrels for Japan.

Articles of incorporation, carrying the names of some of the prominent public and financial men in the upper part of this county, were filed with the County Clerk here yesterday by the General Oil Company, whose principal offices will be at Santa Maria. The company is capitalized at $500,000, with 500,000 shares at the par value of $1 each.

There are eleven directors, as follows: J. W. Atkinson, superintendent of the Union Sugar Company at Betteravia; Lieut.-Gov. Warren R. Porter; his brother-in-law, Robert E. Easton, who is manager of the Bishop ranch, of which James H. Bishop is one of the heirs and a director; James F. Goodwin, manager of the Brookshire and Pinal Oil Companies; and prominently connected with the Bank of Santa Maria; Paul O. Tietzen, and L. P. Scaroni, connected with the Santa Maria Bank; H. C. Bagby, a dentist and physician at Santa Maria; B. Sinsheimer, member of the firm of Sinsheimer Brothers, merchants, of San Luis Obispo and San Francisco; Paul M. Gregg, attorney, son of the late Judge Gregg; M. Fleisher, a prominent oil man at Santa Maria.

The company will operate on the old Sisquoc Ranch, with first option to lease its choice of 640 acres of the 40,000-acre property. The spudding in of the first well will happen in January.

EXPOSITION RESTORES PARK.

Site of World's Fair Formally Delivered to St. Louis Board of Public Improvements.

[BY DIRECT WIRE TO THE TIMES.]

ST. LOUIS, Nov. 20.—[Exclusive Dispatch.] The Louisiana Purchase Exposition Company, through Secretary Walter B. Stevens, formally delivered today to President O'Reilly of the Board of Public Improvements the portion of Forest Park occupied by the World's Fair.

Secretary Stevens stated that the park had been fully restored at an expense of more than $500,000, with the exception of three or four bridges over the River Des Peres, which the exposition is ready to put in under contract whenever the plans are accepted.

President O'Reilly said that he did not know whether the board would accept the park in its present condition, but so far as he was informed now he saw no reason why it should be rejected.

A Confection That Is Perfection
Bishop's Rubidoux Chocolates
BISHOP & COMPANY

The KOHLER and CAMPBELL—A PIANO OF QUALITY

For the home there is no better piano. It's musical qualities are remarkable—the sweetness and depth of it's tone bring new charms into old selections. And it's substantially built—and beautifully finished. $6 a month pays for one.

The score and popular songs from "The Mayor of Tokio" are here—on sale.

J. B. BROWN MUSIC CO. ESTABLISHED 1882 INCORPORATED
648 S. BROADWAY. OPPOSITE BULLOCK'S

TEA

Buy tea by the ounce until you get Schilling's Best; it makes no difference then.

Your grocer returns your money if you don't like it; we pay him.

Chesterfield Clothes
...FOR MEN...
MATHESON & BERNER
Broadway, Corner Third

Homes on a Sightly Elevati[on]

Unparalleled Residential Features!

The homes built at Crestmont will enjoy the finest views obtainable in Los Angeles ... air, freedom from dust and exclusive remoteness from all the noise and din of the ... mont has no rival. Within sight of the courthouse, with the finest driveway in the ... ning beside it, Crestmont looms up on the last elevation toward Hollywood, an ... nece within a few minutes' ride of the business district.

Every Modern Improvement Distinguishes It!

Curving drives follow the outlines of the knoll. Wide cement walks, curbs and ... slopes lend grace to stately terraces. Concrete pillars ornamented with handsome ... at the corners. Wide, spreading shade and ornamental trees add beauty to a scene ... nature for pretty homes. The Harriman subway line will bring it within 8 minutes ... town and values will double and more.

Whether for Home or Investment There Are No Other Lots Like Them

Easy Terms $500 and Up Easy Terms

Free Cars From My Office Every Five Minutes. Buy Before the Price Advances

Home A8105
Main 2542
"You're Safe at Firth's"
Emil Firth

Holiday Fiction

Never has such a splendid lot of new fiction been available for gifts. We print a list of the latest books — not one but is among the "big sellers."

No need to tell you that a book is always acceptable to man and woman, boy and girl.

Successful Novels, Every One

ARETHUSA—F. M. Crawford ... $1.35
ANCESTORS—G. Atherton ... $1.60
THE APPLE OF DISCORD—Earle Ashley Walcott ... $1.35
THE BEST MAN—H. McGrath ... $1.35
BETH NORVELL—R. Parish ... $1.35
BLUE OCEAN'S DAUGHTER—C. T. Brady ... $1.35
THE BROKEN LANCE—Herbert Quick ... $1.35
THE BRASS BOWL—Louis Joseph Vance ... $1.35
THE CRUCIBLE—M. L. Luther ... $1.35
THE CAR OF DESTINY—C. N. and A. M. Williamson ... $1.35
THE DAUGHTER OF ANDERSON CROW—George Barr McCutcheon ... $1.35
DAYS OFF—Henry VanDyke ... $1.35
THE FRUIT OF THE TREE—Edith Wharton ... $1.35
A FOUNTAIN SEALED—Anne Douglas Sedgwick ... $1.35
HIS OWN PEOPLE—Booth Tarkington ... .90
HEART OF THE WEST—O. Henry ... $1.35
HELENA'S PATH—Anthony Hope ... $1.15
LOVE AFFAIRS OF LITERARY MEN—Myrtle Reed ... $1.50
THE LONE STAR—Eugene P. Lyle, Jr. ... $1.35
LIGHT FINGERED GENTRY—D. G. Phillips ... $1.35
THE LION'S SHARE—Octave Thanet ... $1.35
THE LOST LEADER—E. Phillips Oppenheim ... $1.35
MY LADY CAPRICE—Jeffrey Farnol ... $1.35
THE OLD PEABODY PEW—Kate Douglas Wiggin ... $1.35
POLLY POT'S PARISH—Winifred Kirkland ... .90
PARTNERS OF PROVIDENCE—Charles D. Stewart ... $1.35
ROMANCES OF AN OLD-FASHIONED GENTLEMAN—F. Hopkinson Smith ... $1.35
THE STOOPING LADY—M. Hewlett ... $1.35
THE SHUTTLE—Frances Hodgson Burnett ... $1.35
SANTA FE'S PARTNER—Thomas A. Janvier ... $1.35
SUSAN CLEGG AND A MAN IN THE HOUSE—Anne Warner ... $1.35
SEMIRAMIS—Edward Peple ... $1.35
SATAN SANDERSON—Hallie Erminie Rives ... $1.35
WINSTON OF THE PRAIRIE—Harold Bindloss ... $1.35
THE WEAVERS—Gilbert Parker ... $1.35
THE WAY OF A MAN—Emerson Hough ... $1.35
THE YOUNGER SET—Robt. W. Chambers ... $1.35

Cunningham's
Cunningham, Curtiss & Welch Co.
The Big Book Store 252 So. Spring St. The Store with the Friendly Policy

Oldest in Southern California
SOUTHERN CALIFORNIA SAVINGS BANK
A Strong Savings Bank is the Safest Depository for Interest Bearing Deposits
4% Interest Paid on Term Deposits
STORAGE VAULTS FOR TRUNKS, SILVERWARE, Etc., 50c Per Month
Fourth and Spring Streets

IVERS & POND PIANOS SOLE AGENT:
J. B. BROWN MUSIC CO., 648 South Broadway.

SAN FRANCISCO OFFICE
Los Angeles Times
789 MARKET STREET
Between 3rd and 4th.
Advertisements and Subscriptions Received
Southern Californians, when in San Francisco, can have their mail sent in care of the Times Office
COPIES OF THE TIMES ON FILE

The General Demand

of the Well-Informed of the World has always been for a simple, pleasant and efficient liquid laxative remedy of known value; a laxative which physicians could sanction for family use because its component parts are known to them to be wholesome and truly beneficial in effect, acceptable to the system and gentle, yet prompt, in action.

In supplying that demand with its excellent combination of Syrup of Figs and Elixir of Senna, the California Fig Syrup Co. proceeds along ethical lines and relies on the merits of the laxative for its remarkable success.

That is one of many reasons why Syrup of Figs and Elixir of Senna is given the preference by the Well-Informed. To get its beneficial effects always buy the genuine—manufactured by the California Fig Syrup Co., only, and for sale by all leading druggists. Price fifty cents per bottle.

PEACE AT LAST.

CHAOS TO END IN TERRITORY.

NEW MEXICANS BELIEVE LAND FRAUD INQUIRY OVER.

Friends of Gov. Curry and United States Attorney Llewellyn Confident That President Will Stand by Comrades and Withdraw Agents Who Have Caused Trouble.

[SPECIAL CORRESPONDENCE OF THE TIMES.]

SANTA FE (N. M.) Nov. 16.—If private reports received here from Washington are true, the chaotic conditions existing in New Mexico for some months past are to be speedily brought to an end, and Federal interference in Territorial affairs is to cease forthwith.

There is little doubt in the minds of the adherents of Gov. Curry and United States Attorney W. H. H. Llewellyn that their mission to Washington has been entirely satisfactory, and that they have succeeded in convincing President Roosevelt that the recent investigations of alleged land frauds in the Territory by the special agents of the Department of Justice have been, for the most part, spite work, and that the prosecutions brought as a result of these investigations have been, in some instances, carried to extremes.

As an instance of the over-zealousness of Messrs. Ormsby McHarg and E. Peyton Gordon, special assistants to the Attorney-General of the United States, was the recent indictment of the officials of the Phelps-Dodge Company, including Cleveland Dodge of New York City, head of this corporation, a personal friend of President Roosevelt's, and a member of Roosevelt's class at Harvard University. Dodge is a man whom the President has frequently held up as a model business and commercial man.

Messrs. McHarg and Gordon have not confined their investigations entirely to alleged fraudulent land transactions, but have even gone so far as to prefer charges against United States Attorney W. H. H. Llewellyn, which have been under consideration by the Department of Justice, and in which a decision is expected most any day. It is understood that the Attorney-General has thoroughly canvassed these charges and that the report on them will not be at all unfavorable to the accused.

Gov. Curry has the utmost confidence of President Roosevelt. The same is true of Dist.-Atty. Llewellyn. Both were members of the Roosevelt Rough Riders, and known as comrades of the President in that organization. It is known that since the coming of the special counsel from Washington Maj. Llewellyn has not worked in harmony with the government representatives, and, as a matter of fact, is not even on speaking terms with them. The situation is one in which the President is obliged to choose between the present Governor and District Attorney, his personal friends and comrades in arms, and the subordinates of Atty.-Gen. Bonaparte. It is generally understood that he has already chosen, and that his decision will be announced very shortly.

Perhaps one of the matters which brought things speedily to the turning point was a reopening of the transactions of the Pennsylvania Development Company, which are well known in the Southwest, and were what led to the action of President Roosevelt in asking for the resignation of Gov. Hagerman in May, 1907. The money paid for the lands in controversy, amounting to $10,000, and which had been paid over by the corporation, had been held separate and intact, pending a final adjudication of the matter. However, during the absence of Gov. Curry from the capital recently, Territorial Land Commissioner Robert P. Ervein, acting under written instructions from Mr. McHarg, distributed this fund among the several Territorial institutions.

It is generally presumed that, as a result of the visit of these officials to Washington, the special agents will be withdrawn from New Mexico and the Territorial officials will be allowed to manage local affairs without any interference from Washington.

Gov. Curry and Maj. Llewellyn are expected to return to the capital the latter part of this week.

Fill the Tank

with gasolene if you want the motor-car to go. The oil supplies the power that makes the wheels turn round.

The human machine is set in motion in the same way by

Scott's Emulsion

Folks are like motor-cars. At times they get run down. SCOTT'S EMULSION is full of power. It not only produces flesh but gives new power to weak bodies.

All Druggists; 50c. and $1.00.

Children's Skirts

Children's outing flannel skirts, pretty stripes, circular flounce with shell edge; regular 50c values, special at................25c

Central Department Store

609-619 S. Broadway — Los Angeles

"Your Money's Worth or Your Money Back."

Children's Dresses

Children's wool dresses, sizes 6 to 14 years, pretty plaids or plain cashmeres, blouse or jumper styles, $3.00 values, special..........$1.98

9500 Yards New Silks at Less Than Cost to Make

Read the telegram on the right—that is the story in a nut shell. For good and sufficient reasons a leading San Francisco wholesaler sold us thousands of yards of new, desirable silks at less than cost to manufacture. It is the most fortunate transaction in which this store ever figured and results in silk values that, coming so opportunely at the opening of the holiday season, seem almost too good to be true.

POSTAL TELEGRAPH — COMMERCIAL CABLES

TELEGRAM 275

Received at Main Office, ... South Spring Street, Los Angeles, Cal.

1963F B 17 SF

O Sanfran Calif Nov 15-07

Central Dept Store,

Losangeles

Bought at forty cents on the doller stock of silks from A Big Sanfrancisco Jobber letter follows.

Values Are 75c, 85c and $1

Entire Lot Offered at 39c

If you would pick from a garden aglow with the richest bargain blossoms you've ever known, be here at 8 o'clock this morning. And you'll not have to pick out the weeds to get to the flowers, for there is not an old piece in the lot.

39c 9500 yards of plain and fancy silks, taffetas, plaids, checks, 30-inch Oriental silks, kimono and drapery silks, shepherd plaids and checks, fashionable brown checks, satin, foulards, etc., not remnants or short lengths, but ample quantity of any pattern or color for every purpose, regular 75c, 85c and $1.00 silks, choice 39c a yard. **39c**

Never Before Such Hats at $5

Judged by every standard of quality and fashion, these are $8.50 and $10.00 hats. Materials were purchased at decided savings, which accounts for the low price; the hats themselves were made in our own workroom by the same artistic trimmers who have won praise from every fashionable woman in Los Angeles. 300 trimmed hats, new styles in small and medium shapes, plenty of blacks, $8.50 and $10.00 values, choice..........................$5.00

All Household Goods 1-3 Off (Basement)

Having decided to close out completely our entire stock of household goods, we offer unrestricted choice of anything in our basement household section at one-third off regular marked prices. Prospective purchasers of table or kitchen ware for Thanksgiving, or fine china, cut glass, lamps, bric-a-brac, etc., for Christmas gifts will find this a decidedly profitable opportunity.

LANDERS, FRARY & CLARK'S fine steel table knives with white bone handles, set of 6, worth $1.75, former price $1.50, now..........$1.00

GERMAN CHINA DINNER SET with decorated border, 50 pieces, worth $10.00, former price $8.50, now..........$5.67

7-PIECE IMITATION CUT-GLASS cranberry set, worth $1.00, former price 72c, now..........49c

HANDSOME 14-INCH IMITATION CUT glass punch bowl, on stand, and 1 dozen glasses to match, worth $6, former price $4.75, now..........$3.17

IMITATION CUT GLASS CAKE DISH, on stand, 15 inch size, worth $1.75, former price $1.50, now..........$1.00

SHEET IRON ROASTING PANS, SIZE 14x15 inches, worth 30c, former price 25c, now..........17c

Sale of Thanksgiving Linens

Fancy damask pure linen, fringed round doilies, beautiful patterns and qualities that will add materially to the appearance of the Thanksgiving table, 20-inch size at $2.50 a dozen; 15-inch size $1.50 a dozen; 12-inch size $1.00 dozen; 7-inch size, a doz..........45c

OVAL SHAPE DAMASK LINEN doilies, 20-inch $2.50 dozen; 15-inch $1.25 dozen; 12-inch 85c doz.; 9-inch, a dozen..........45c

SQUARE FRINGED DAMASK linen doilies, 20-inch $2.50 dozen; 15-inch $1.25 dozen; 12-inch $1.00 dozen, 9-inch, a dozen..........50c

$15 BEAUTIFUL HEMSTITCHED dinner set, cloth and large napkins to match, pure linen double satin damask, set..........$9.50

$22.50 BEAUTIFUL DOUBLE satin damask linen dinner set, 72x108 cloth, with large napkins to match, set..........$15.00

Special Thursday Notion Sale

15c to 20c ruffled garter elastic—pink, blue, red, black, white, yard 10c.
Best white cotton tape, all widths, regular price 5c, special, a roll 2c.
15c mercerized corset laces, 5 yards long, all colors, special, pair, 10c.
Shell, amber, gray and black horn hair pins, all shapes, special box 25c.
15c to 25c ladies', misses' and children's hose supporters, all color, 10c.
The "400" English pins, full count, regular price 5c, 2 papers for 5c.
10c toilet pin book, assorted sizes in black and white, special 5c.
15c fancy Rosebud hair pin cabinets, enough pins to last a year, 9c.
2c Chinese ironing wax, cloth covered handle, 1c; genuine beeswax 5c.
Francais darning silk, best quality, all colors, special a spool 5c.
Best darning cotton, 2 spools for 5c; darning wool, 3 cards for 5c.
Mourning toilet pins, 500 count, assorted sizes, worth 5c, special 2c.
Fancy hat pins with colored pearl heads, very special values at 15c.
New French hair rolls, blonde, brown and black, worth 50c, here at 25c.

75c Lace 25c Doz.

An opportunity to buy dainty laces for handkerchief edges and fancy work that will be welcomed by hundreds of gift makers. The value is so remarkable that, while the quantity is large, early choosing is advisable. Fine Val. laces, edges and insertions in match sets. New designs, assorted widths, 50c and 75c values, special, dozen yards..........25c

Sale of Trunks

Exceptionally well made trunks, canvas covered, oil painted, sheet iron bottom, Japanned steel corners and clamps, good lock and strong bolts, deep tray with covered hat box.

32-inch size, worth $5.75, now $4.50
34-inch size, worth $6.25, now $5.00
36-inch size, worth $6.75, now $5.50

20 per cent. reduction on all Go-Carts.

Third Floor.

$20.00 Long Coats for $13.95

WOMEN'S AND MISSES' LONG LOOSE BOX COATS, HANDSOME THREE-quarter styles, cut full and hanging loose from the shoulders; colors tan, gray, blue and red, excellent quality heavy cloakings, with large collar and wide cuffs, fancy buttons, patch pockets, with button flaps, every coat a splendid $20.00 value, on sale today at..........$13.95

WOMEN'S NEW MILITARY COATS, BLACK, BLUE, WINE OR BROWN, handsomely braid trimmed, all satin lined, fasten with ornaments, regular $20.00 values, special at..........$15

HANDSOME NATURAL SQUIRREL NECK SCARFS, SPLENDID QUALITY skins, finished with tab ends, lined with brocaded silk, regular $8.50 value, special at..........$5.95

$6.50 Waists $4.95

Beautiful plaid silk waists, stylish blue and green plaids, bright red plaids, Scotch tartans and black and white effects, colorings and combinations in great variety, trimmed with plaits and tucks, finished with silk covered buttons to match, $6.50 values, special at..........$4.95

Fine knitted Norfolk jackets with belt and pearl buttons. Special at $5.00.

CONFIDENCE

The ery same men whose judgment has made confidence secure and money loosen up placed confidence in Desmon's things for men earlier in the season and selected THEN the fashionable clothes you see them wearing today. This firm entered the Hat and Men's Furnishing business in this town 37 years ago trained to the hour. We have met all those who seek recognition in our line and the verdict of the referee—the lynx-eyed public—is that we stand supreme in all that the term "hand-made clothes" implies.

We've Anticipated Your Wants and if You Give Us Your Purple, Green, Yellow Round and Check Money We'll Accept it and For This Week Only Give You

25 Per Cent Off

On Everything in the House, Agency Lines Alone Excepted

DESMOND'S

Corner Third and Spring Streets

Buy Your Christmas Gifts Now While We're Giving One-Fourth Off

Bartlett Music Co. Opp. City Hall, 231-35 S. B'wy

CASH OR CREDIT Our Prices Are the Same **Eastern Outfitting Co.** 620-628 South Main Street

Ocean Steamships.

Hamburg-American

REDUCED RATES

$50.00 And Upward According to Steamer and Location

by most modern and luxurious leviathans.

London, Paris, Hamburg:
Amerika (new)..........Nov. 14
Pres. Grant..........Nov. 16
!Pretoria..........Nov. 23
Kaiserin Auguste Victoria, 25,000 tons (new)..Nov. 28

!Sails to Hamburg direct.

Gibraltar, Naples, Genoa, Alexandria:
Batavia..........Nov. 21, Jan. 18
Moltke..........Nov. 28, Jan. 29
P. Lincoln (new)..........Dec. 5
Bulgaria..........Dec. 24
Hamburg..........Jan. 4, Feb. 15

Special Trips by S. S. Hamburg Jan. 4 and Feb. 15 via Gibraltar and Italy.

West Indies and Orient

Special cruises by superb steamers, lasting from 16-79 days. Cost from $75-$300 and up. SUPERB NILE SERVICE. By new Steamers.

Tourists' Dept. for General Information. Travelers' Checks good all over the world.

Hamburg - American Line

908 Market St., San Francisco, and Local Agents in Los Angeles.

North-German Lloyd

Fast Express Service

PLYMOUTH—CHERBOURG—BREMEN 10 A.M.

K. Wm. II...Nov. 26 | Cecilie(new)..........Jan. 2
Kronprinz..........Dec. 3 | Kaiser Wm. II., Feb 4
Cecilie(new)....Dec. 10 | Cecilie(new)....Feb. 18
Kronprinz Wm...Jan. 7 | Kaiser Wm. II., Mar 3

Twin-Screw Passenger Service

PLYMOUTH—CHERBOURG—BREMEN 10 am

Oldenburg....Nov. 27 | !*Gneisenau....Dec. 19
!Barbarossa..Nov. 28 | *Main..........Dec. 26
!Kurfuerst..........Dec. 5 | !Barbarossa....Jan. 2
*Rhein..........Dec. 12 | *Roon..........Jan. 16

*Bremen direct. !Cherbourg and Bremen.

Mediterranean Service

GIBRALTAR—NAPLES—GENOA, at 11 a. m. CONNECTING AT GIBRALTAR FOR ALGIERS.

K. Albert.....Nov. 30 | P. Irene..........Jan. 11
*Neckar..........Dec. 4 | Friedrich..........Jan. 25
Friedrich..........Dec. 7 | K. Albert..........Feb. 8
K. Luise..........Jan. 4 | *Neckar..........Feb. 15

*Omits Genoa.

North German Lloyd Travelers' Checks Good All Over the World.

OELRICHS & CO., NO. 5 BROADWAY, NEW YORK; ROBERT CAPELLE, 250 POWELL ST., SAN FRANCISCO, CAL.

$50 First Class

To Europe. $40 second-class, $26 third-class, $21 steerage, by largest and best steamers. Tickets issued to and from all parts of the world. Los Angeles to Honolulu and return $132.50. Around the world tours $445. Agents for principal Atlantic and Pacific lines.

SECURITY SAVINGS BANK

Steamship Dept. 4th and Spring.

$50 TO EUROPE

and Up, According to Steamer

First Class by the Following Lines

American Line

PLYMOUTH—CHERBOURG—SOUTHAMPTON

New York..........Nov. 30 | Philadelphia....Dec. 14
St. Louis..........Dec. 7 | St. Paul..........Dec. 21

PHILAD.—QUEENSTOWN—LIVERPOOL

Friesland..........Nov. 30 | Noordland....Dec. 28
Haverford....Dec. 14 | Merion..........Jan. 4

Atlantic Transport Line

NEW YORK—LONDON DIRECT

Minneapolis..Nov. 30 | Minnetonka......Dec. 21
Minnehaha.....Dec. 7 | Mesaba..........Dec. 28

Holland-America Line

NEW YORK—ROTTERDAM, via BOULOGNE
Sailing Wednesdays as per Sailing List.

N. Amsterdam.Nov. 27 | Potsdam..........Dec. 25
Statendam......Dec. 4 | Statendam..........Jan. 8
Ryndam..........Dec. 18 | Ryndam..........Jan. 22

Red Star Line

NEW YORK—ANTWERP & PARIS

Merion..........Dec. 4 | Kroonland....Dec. 24
Vaderland......Dec. 11 | Zeeland..........Jan. 1

White Star Line

NEW YORK—QUEENSTOWN—LIVERPOOL

*Baltic..........Nov. 28 | *Celtic..........Dec. 12
*Cedric..........Dec. 5 | *Arabic..........Dec. 19

PLYMOUTH—CHERBOURG—SOUTHAMPTON

*Majestic.....Nov. 27 | *Teutonic.....Dec. 11
*!ADRIATIC..Dec. 4 | *Oceanic......Dec. 17

!New, 25,000 tons, has elevator, gymnasium, Turkish baths and band.

BOSTON—QUEENSTOWN—LIVERPOOL

Cymric......Dec. 4, Jan. 1, Jan. 29, Feb. 26

New York and Boston to **ITALY AND EGYPT**

Via Azores, Madeira, Gibraltar, Algiers.

*Republic......Nov. 30, Jan. 25, Mar. 7, Apr. 18.
*Romanic......Dec. 5, Feb. 1, Mar. 14, Apr. 25.
*Cretic..........Dec. 14, Mar. 28, May 9, June 20.
*Canopic..........Jan. 11, Feb. 22, Apr. 4, May 16.

*CEDRIC 700 feet long, 21,035 tons. Jan. 4, Feb. 15.

G. N. KOEPPEL, P. A. P. C., 36 Ellis St., San Francisco, Cal.; H. B. Rice Co., 609 South Spring St., Los Angeles, or any local agent.

The Oldest Steamship Office in Los Angeles

Established 1888

HUGH B. RICE CO.,

609 So. Spring Street.

LOW RATES

Agents For All Lines

When you find
in drinking water
Germs and things
you didn't oughter
Ere your health
gets out of kilter
Go to Hellman's.
get a filter.

Shakesp.

PURE WATER
God's Greatest Gift to Man

IMPURE WATER
Kills more people annually than the Combined Armies of the world.

JAMES W. HELLMAN
161 North Spring St.
LOS ANGELES, CAL.

Labor Saving Office Appliances.

GRIMES-STASSFORTH STATIONERY CO.

232-234 S. Spring, Los Angeles

THE TIMES-MIRROR COMPANY.
H. G. OTIS....President and General Manager.
HARRY CHANDLER....Vice-President and Assistant General Manager.
MARIAN OTIS-CHANDLER....Secretary. ALBERT McFARLAND....Treasurer.
PUBLISHERS OF

Los Angeles Daily Times

Daily, Weekly, Sunday, and Weekly Magazine. Vol. 52, No. 171. Founded Dec. 4, 1881. Twenty-sixth Year.

EVERY MORNING IN THE YEAR.

NEWS SERVICE:—Full reports of the Associated Press, covering the globe, from 8500 to 29,000 words transmitted daily over more than 30,000 miles of leased wire.
TERMS:—Daily and Sunday, including Magazine Section, 75 cents a month, or $9.00 a year; Daily, without Sunday, $7.50 a year; Sunday, $3.50; Magazine only, $3.50; Weekly, $1.50.
TELEPHONES:—Counting-room, Subscription Department, Editorial Rooms, City Editor and Local News Room, Sunset Press 1; Home, ask for THE TIMES.
AGENTS:—Eastern Agents, Williams & Lawrence, Brunswick Building, 5th Ave. and 26th St., New York; 1234 Marquette Building, Chicago; Washington Bureau, 46 Post Building, telephone 2247 Main, where the latest copies of The Times may be consulted. San Francisco office, 719 Market street, between Third and Fourth.
SWORN CIRCULATION:—Daily net average for 1896, 18,901; for 1897, 19,258; for 1898, 26,131; for 1899, 25,731; for 1900, 26,738; for 1901, 28,448; for 1902, 30,930; for 1903, 36,346; for 1904, 37,702; for 1905, 42,150; for 1906, 50,501 copies; Sunday average for 1906, 76,749 copies.

Yesterday's Regular Edition 49,450

THE TIMES has a larger regular bona-fide circulation than any local rival. It circulates widely among the intelligent, industrious, substantial, forehanded classes. The greatest volume of business advertising, the finest display, the best classifications, the largest results to advertisers.

Offices: Times Building, First and Broadway.

Entered at the Los Angeles Postoffice for transmission as mail matter of the second class.

PART II: EDITORIAL, LOCAL AND BUSINESS SECTION

UPS AND DOWNS.

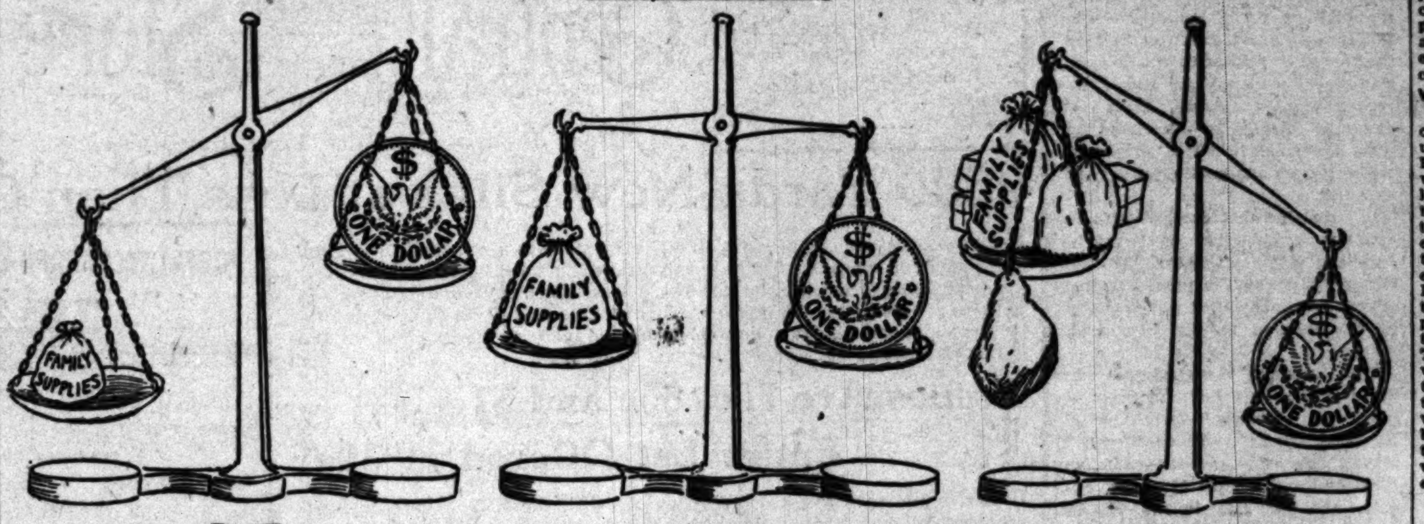

PAST. PRESENT. FUTURE.

Pen Points

It is certainly better to have loved and lost if the girl didn't pan out all right.

When hiding your money be careful that the burglar is not watching you do it.

Probably the circus guards its money by putting it in the elephant's trunk.

The lesson taught us is that going into debt is not always a sure way to get rich.

We take it that the women of Alabama are running that State for its own good.

If Mobile is determined to leave Alabama it can find lots of vacant sites near by in Texas.

The news dispatches continue to prove that the decent way of living lasts the longest.

The highwaymen must be desperate when they attempt to rob a professor of a hair-dressing college.

There will be something warmer than champagne corks popping when the Arcadia race track opens.

If this thing keeps up it might be a good plan for the members of the family to stay awake in relays.

We shouldn't wonder if the time might yet come when there will even be no saloons in Jersey City.

Instead of growing discouraged themselves, the police should endeavor to discourage the hold-up men.

After all, it does not seem that the robbers are getting much. They do not even get what is coming to them.

Hearst will now doubtless cartoon the New York Court of Appeals as a fat sow gorging itself with swill.

Perhaps some of these footpads who are now infesting Los Angeles are Chicago policemen off on their vacations.

It is at least some relief to know that a parasite like Andrew M. Wilson is no longer sucking the blood of California.

We are not surprised to learn that Mrs. Leslie Carter is in debt for her clothes. She recently took a husband to support.

If it be true that it is bad luck to dream of gold, it's a wonder that some of us don't have more of it. The bad luck, we mean.

The statement that the British public feels coldly toward the Kaiser cannot possibly include the servants at Windsor Castle.

There may be more money in the country now than there ever was, but you can't prove it by every man you happen to meet.

The Scandinavian god Thor is always represented as carrying a hammer. He appears to have been the original knocker.

As a matter of fact we suppose that the Czar has become so accustomed to people who try to kill him that he no longer pays any attention to them.

We trust that artists will not make the mistake of picturing the next New Year as the usual boy cupid. It will be a girl, next year being a leap year.

The Mobile idea of supporting the public schools with the revenues derived from saloons lasted a good deal longer than it ever had any right to last.

From this distance it would seem to us that a brewery in Alabama could now be purchased for about what old bricks would bring under the hammer.

A peculiar thing about the leading actresses of the day is that they usually have their pictures taken with their dogs instead of with their husbands.

Judging from the manner in which she is reaching out for the new government certificates and Panama bonds, St. Louis is a good deal of a money center herself.

What a liar the friends in the old home back East must think the man is who writes from Los Angeles to say that there is a circus here every day at this time of the year.

A number of Methodist ministers have paid an editor's fine. There is nothing like little kindly incidents of this character to draw the press and the pulpit into closer and more friendly relations.

Another way to dishearten the thieves and yeggmen is for the residents of the city to carry no money about with them and to keep none in the house. The robbers won't remain here if it doesn't pay them.

If you hear a burglar in the house you should always send your wife to see about it. While she has the gentleman engaged in conversation you can slip out of a back window and arouse the neighbors.

We are glad to be able to state that the Oregon woman who became the accessory of her paramour in the murder of her husband, who then betrayed her paramour to the police and afterward tried to effect his escape by informing him of the intentions of the officers, is by no means a typical woman in any sense of the word.

MAN'S INHUMANITY TO WOMAN.

What a lamentable story is told by that betrayed, outraged woman in Washington! What a lurid light is shed by this new chapter in the history of man's awful inhumanity to woman.

Senator Brown was just the sort of fellow to wreck a woman's life. Brilliant of intellect, exalted in position, with ample wealth and endowed with physical attractions, he might easily gain sway over the heart of any woman not gifted with a will passing that of most of the sex or fortified by the highest moral power gained only from careful bringing up. For physical charms may spring and flourish in a hovel; great mental gifts come as by chance; but moral power is of slow growth at best and never develops except under careful and skillful cultivation.

Few lives are filled with so much that is affecting as this unfortunate woman's. She loved her hero with all the abandon of a woman's heart. She had all that trusting, clinging nature of the truly womanly woman, all the power of admiration which belongs to the best types of the sex.

After leaving home and friends, braving the anger of her parents, the scorn of the world, having borne him children, she found herself, after all these sacrifices, at the end of so many years of ardent devotion, cast coldly on the contempt of a pitiless world—with no protection, no provider for her young children, no home, no comfort, alone, an object of scorn and derision, while he went on his way unmoved, unaffected by the taint of his dual life, still courted, honored and caressed.

He has gone beyond the jurisdiction of the world to answer before the highest of all tribunals, from whose decision there is no appeal.

She stands before a human jury to be tried for murdering the man who ruined her. That the jurors are affected to tears by the long and painful recital of so much woe is natural. Their position is very trying; and if their verdict be the most lenient compatible with justice, it will only prove that these twelve are men with human feelings in control of their judgment.

COUNTRY CANNOT BE HELD BACK.

James J. Hill, the head of one of the great railroad systems of the country, has been in the front row among the loudest pessimists of the year. He has awakened from his daze and now tells us of the great light he sees.

Transportation facilities are inadequate to meet the demands of the business offered. Railroad construction has been unable to keep pace with business development.

With these facts recognized, how is it possible to check railroad building?

Here in Los Angeles, one day this week, there was one locomotive on one of the big lines, available to move 150 cars of merchandise waiting to go East. So it is all over the country. Cars are as inadequate to meet the needs of business as motive power. How are rolling mills, car shops and locomotive works to remain closed?

On Puget Sound there are piles of wheat enough on the wharves to load a fleet of ships, and English millers waiting across seas to get it. The farmers of the State of Washington will soon receive nearly $1,000,000 for this grain. The conditions are similar in Portland, and Oregon farmers will draw as large sums from London and Liverpool as those in Washington.

The locomotives which belong here in Los Angeles have all been drawn off north to haul out the immense crops harvested in the San Joaquin Valley and now seeking active markets at high prices.

With all this wealth of the farms to sell, and with so active a demand, how can a money stringency last long?

The total value of all the crops of the whole country is set down at $7,000,000,000, the largest figure ever set on the crops of one season. Can hard times distress a land so rich?

The nearer home we come, the greater these riches, population considered. The Times has noted piecemeal the value of Southern California products. Mass them and see what they show.

A farmer on the rich lands around Fullerton received $165 an acre, for sweet potatoes, from a fifteen-acre patch, $2475 all told.

The little Cajon Valley in San Diego county produced sixty carloads of raisins, which sold for $120,000.

Not far off from there, over the mountains, lies Perris Valley, a section where plain farming is the main occupation. The grain and hay crops in that part of one county are worth $1,080,000.

The citrus fruit crops of San Diego county last year were worth $1,060,670. This is in area a large county, with a sparse population as things go in the older States. The total wealth taken from the ground there last year was worth nearly $7,000,000.

At Thermal, in the sinks of the Colorado "Desert," a country where only a few years ago there was no population, sixty-five farmers received about $50,000 for melon and onion crops this year.

The crops and mineral production of San Bernardino county were sold last year for over $18,000,000.

Sugar-beet growers in Ventura county near Oxnard get this month over $1,000,000 for their beets. Bean growers in the same county will get $2,500,000 for Lima beans. These two crops distribute $3,500,000 among no very large number of farmers.

If we embrace in the review the whole of Southern California, citrus fruits last season brought a gross sum of $34,000,000 and the coming season these crops are expected to bring $40,000,000 to $50,000,000.

Taking in all the southern part of the State again, the oil product has grown in twelve years from a value of $1,046,521 to about $38,000,000 this year.

What can bankrupt a section with resources like these? And we have left out dozens of sources of great wealth.

Los Angeles city, as to her business prosperity, rests on broad foundations, broader and more solid than perhaps any other in the country. The building trades during this year account for the distribution of about $15,000,000. This activity has been temporarily checked, and November building may not cost above $500,000. The bill for new homes and places of business cannot be held down to so low a figure. We shall be disappointed if 1908 does not show an expenditure of $12,000,000 for new buildings.

The new street-making will put into circulation $1,500,000 in Los Angeles.

The manufacturing establishments of Los Angeles will turn out products worth $50,000,000.

Some 50,000 tourists will come here next year. They will spend from $50 to $25,000 each. The total sum will be millions.

How is it possible that business shall stop in such a city?

Money? Oh, the money is all in the country and will be set to work next year as it was made to work all this year. Money will not lie idle. We are not an aggregation of idiots.

The people of the United States have dug up $1,025,388,100 since January 1, 1907, to finance industrial and railroad enterprises. Railroads got nearly $700,000,000 of it. Mr. Hill says the need of railroad expansion is as great as ever. The money is all here. The railroads and others paid out all they got for wages and material. For the production of this material the mills expended nearly all they got, too. The mines paid their share in wages. Thus the toilers got all this money week by week and spent it for living expenses. The merchants got it and it went back into first hands again, and there it is. It will come out into the light of the busy working day, go to work as it has been working and keep things humming.

MAKE IT SOMETHING NEW.

Christmas is not much farther than a month away, and it's time to be thinking about the presents. If there were no other reminders of this pleasant little custom, a glance at the women's magazines would be sufficient to jog our memories. But we regret to say that these publications are, as usual, a disappointment. It's the same old thing over again—slippers for hubby, a fascinator for sister, handkerchiefs for brother, and gloves and stick pins and all that sort of thing for everybody else.

It seems that we ought to be able to get out of these old ruts and get up something new, just for once. Take father, for instance—why not all chip in and get him, this one time in his life, the very thing that he has always been wanting. We ought to know by now that the sight of slippers makes him sick. He has more already than he can wear out if he lives to be as old as Ann. But even if he didn't have a pair to his name, Christmas is no time to get them for him. Slippers are things that can be bought on much better terms after Christmas, when the bargain sales are on or there is a fire sale somewhere. We'll tell you what to do for father; go get him a big box of those cigars of the brand that he never could afford to smoke, unless sister's beau slipped him one, about the second call he made and when he was trying to make himself solid. There's a Christmas present for pa, let us tell you! We know what we are talking about, too. Pa is a friend of ours.

What for mother? Well, it's hard to tell about mother. She would probably be cross unless something were bought for her that she could use to wash the dishes with, or to mop up, or sweep and dust with around the house. But don't listen to her. Let's see! How would a bunch of tickets for the theater do, while everybody agreed to mind the house for a lot of nights and to take the drag away from her and lift the burden from her shoulders? Maybe mother wouldn't enjoy that, eh? Think it over.

As far as the younger members of the family are concerned, it is perhaps unnecessary to make any suggestions. It seems that young people, in these days, get pretty much everything they want, not only at Christmas, but right along. The ones to think about are the old folks who are out of the running and who are so liable to be overlooked and forgotten, or remembered only in a perfunctory way from a sense of duty at the last minute. And they are the ones who ought to be thought of first of all. Suppose everybody tries to make this the happiest Christmas that ever was for the old folks!

IMMOBILE MOBILE.

The great State of Alabama, whose motto is "Here We Rest," is in a condition of distressing unrest. The people are generally intoxicated by a triumph won for prohibition. The city of Mobile is the only spot which refuses to be moved, and thus furnishes another instance of contradiction in terms.

That is, Mobile is immobile on the total abstinence question, but as the rest of the State has moved away from the metropolis, on moral grounds, Mobile now proposes to justify her name. She will move out of Alabama unless the "water wagon" people will consent to the circulation of the flowing bowl in the city. Yes, Mobile will secede unless the States rights people will allow the old universal solvent principle to have free course and become municipal rights.

Here is where Mobile will find her name a misleading misnomer. She is as fixedly immobile in her geographical and territorial relations with the State as the pole star in the heavens. There is no way for any part of a State to secede from the rest of the commonwealth without the consent of the majority of the people of the State, followed by an act of Congress. Municipal secession from a State is as contrary to the fundamental principles of the government today as was State secession from the Union fifty years ago. The State in its several communities, geographical or other recognized subdivisions, is "one and inseparable" as is the Union of the States. There are doubtless many States rights people in Alabama, but few of them have got the political solvent strong enough to sever the ties that bind a city in its allegiance to the State.

So Mobile will please become what its name implies as to prohibition, or however irksome the bond may be, remain immobile in its relations to the State.

"Here We Rest" and here Mobile would better rest, not flying off in this volatile fashion, even although moved by alcohol.

DARK AGE FINANCE.

The very first provision of the bill is in keeping with its general objects and general character. It abandons all the sentiments of civilized mankind on the subject of credit and confidence and carries us back to the Dark Ages. The first that we hear is of safes and vaults and cells and cloisters. From the intellectual it goes back to the physical age. From commerce and credit it returns to hoarding and hiding; from confidence and trust it retreats to bolts and bars, to locks with double keys, and to pains and penalties for touching the hidden treasure. It is a law for the times of the feudal system; and a law for the heads and governors of the piratical states of Barbary. It is a measure fit for the times when there is no security in law, no value in commerce, no active industry among mankind. Here it is altogether out of time and out of place.

That is what Daniel Webster said of Andrew Jackson's policy of taking money out of the banks and putting it in vaults.

Who thought there were so many "Jackson Democrats" in the country as are doing the same thing now?

The Laziest Man.

One hot summer day a gentleman who was waiting for his train at a certain railway station asked a porter who was lying on one of the seats where the stationmaster lived, and the porter lazily pointed to the house with his foot.

The gentleman, very much struck by the man's laziness, said, "If you can show me a lazier action than that, my good man, I'll give you 2s. 6d."

The porter, not moving an inch, replied: "Put it in my pocket, guv'nor."—[The Tattler.

The Exception.

"Slow and sure," remarked the man with the quotation habit, "is a good motto."

"But," protested the thoughtful thinker, "there is one thing that can never be slow and sure."

"What's that?" queried the quotation dispenser.

A watch," replied the t. t.

WHEN THE FLEET COMES ROUND THE HORN.

Away, on the breast of the heaving brine,
In the teeth of the lashing gale,
One by one, the ships of the line,
From the far, white shores will sail.
South they'll sail with the gray gull's call,
Through the night and many a morn,
To the sunlit seas that wait them all,
When the fleet comes round the Horn.

Never was fleet like this that dared
On the ocean's tides of tang,
Since the prows of the lost Ulysses fared
To the isles where the sirens sang;
Never as this went Norseman keeled
From his ice-swept seas to war,
Nor Spain, when her fierce armadas reeled
In the fires of Trafalgar.

South with the gray gull's call they'll go,
The stately ships of the line,
Sailing afar in the morning's glow,
And under the stars that shine;
They will sail away with the winds elate,
And buffet the tides to scorn,
Till the welcome breaks from the Golden Gate,
When the fleet comes round the Horn.

One by one to the seas they'll sail,
As the bo'sun pipes all hands,
While the sailors crowd to the swinging rail
And the admiral o'er them stands.
From the guns on shore to the waters blue,
Shall the deep farewells be rung
To Fighting Bob and his dauntless crew
And the flag above them flung.

Anon they will pass on the starlit deep,
When the day's last gleam has fled,
Where fleets of the past their vigils keep—
The wraiths of our mighty dead.
The pennants shall dip to every ghost,
On the waters hushed and dim,
While John Paul Jones salutes the host
That keeps the faith with him.

Yet, from the decks, steel-clad and dun,
Is no boastful challenge hurled,
No threat leaps from the rose-wreathed gun
To another in all the world.
From their own, where wild Atlantic roars,
They come on the deep seas borne,
To their own who shall crowd the golden shores
When the fleet comes round the Horn.

JOHN S. M'GROARTY.

DAYS WHEN THEY WROTE ON BRICKS.

By Fred C. Kelly.

Bricks are now largely supplanted by paper as a writing material. If a man were to try to buck the paper business with bricks now, he would lose money. When anybody wants to lay in a supply of office stationery, he doesn't go and dicker with the proprietor of a brick yard, because he knows that if he did, he would be whisked off to the foolish works in a jiffy.

And yet, if one can accept the word of John R. Herodotus, who always showed a commendable knack at getting hold of historical facts and making them stick, it has been little more than 3000 years since the Syrians made common use of bricks for business and personal correspondence, books, court records and campaign dodgers. Brick and cuneiform writing was then all the rage.

The big book stores and stationery shops in those days, instead of having their show cases filled with tinted and monogramed note paper, would have a large and well ventilated brick yard, where customers might go and get prices on the various grades of kiln-dried writing material, at so much a hundred weight, if he didn't want much of a supply, or at so much a quire if he was buying in quantity.

An advertisement reading as follows once appeared in the window of a West Main street bookstore in Nineveh:

"To make room for an enlargement of our kiln we will close out our entire stock of commercial note brick at about what it costs us for the raw clay. Also a new line of cuneiform outfits for stenographers, all marked in plain figures. We are offering a choice line of stationery, with monogram, at $1.33 a ream, or $18 a ton. Drayage extra."

It was the drayage that made it cost like sixty to have a pad of writing brick in the house in those days. A concern that would undertake to deliver all goods to customers would have a tough time of it. And if a firm got an order for printing legal blanks for some county office, it was not unusual for the official who gave him the order to be out of office by the time the delivery was completed, even with all the ox carts in town called into use.

Even at that, those were good old days. Firms did not need to worry then about having their accounts licked up by the fire fiend. And the method of presenting statements to delinquent customers was such that few accounts were ever outlawed. At the end of thirty days a wagon would back up and the driver would throw off the customer's first statement. This would be done a second time, if necessary. But the third statement was presented on the street, or in some alley at five yards. After that, arrangements would be made with the customer's administrator to settle the account.

Love making by the correspondence method, now carried on with no little success, was a direfully difficult proposition in the days of brick billy duxes. The expense of drayage and freight was so heavy that only the sons of the extremely wealthy could afford to carry on a courtship with women living outside the city. A good, fervent love letter would frequently occupy an entire box car, and the draymen in those days were sordid souls, who did not hesitate to take mean advantage of a young man in the throes of the love thing. It was not until after the charge for drayage of love missives was fixed at so much a paragraph by city ordinance that those who were only moderately wealthy could write even the most meager and subdued expressions of their regard to young women of their acquaintance. Even a note asking a young woman to go and mix it up in the slow and dreamy at the next mid-week assembly would cost at least $9.40.

The arrival of a letter in those days was a distinct event. When a wagon-load of brick backed up at the home of a society belle, neighbors would not think, necessarily, that an addition to the house was contemplated. They would take it for granted that Miss So-and-So had received a letter. Some gossipy neighbor would at once strike up the chords of an anvil symphony, remarking: "Well, I see Blanche got another letter from Jim. Gee! I'd just like to know where that fellow gets his money to write letters like that every week or two."

When a letter came, instead of a postman ringing the doorbell and skipping along to the next house, a drayman would drive up with the first load of it, and ask: "Where yer want this stuff unloaded at?" and if she told him to bring it right into the house she would thus incur the keen displeasure, to say nothing of the animosity, of her parents, who would order her, hotly, to call in the hired man and have him wheelbarrow her letter out into the back yard, or to some vacant lot. Nothing was more pathetic than to see a pensive young woman seated back by some ash barrel, intent upon sorting out and absorbing the vitrified heart throbs and kiln-dried yearning of some absent lover.

The most serious proposition, back when they wrote on bricks, was the popular novel. It is related that one young man, of poor but honest parentage, once started to take a novel from the public library and take it home, an armful of bricks at a time, reading each evening what he had carried home that day. At the time of his death—and he would have been 61 if he had lived until the 12th of the following December—he had not yet learned whether the hero really married the girl.

The result of this condition was that comparatively few popular novels were ever read.

There are those who now assert that if the average popular novelist or humorist of today were to publish his stuff on bricks or in some other way that would make it an object for people not to read it, it would prove a great boon.

IN THE BIG INDUSTRIES.

Paper from Peat.

Successful results of an experiment in making pasteboard from peat indicate that there is another gigantic industry in prospect for Wisconsin. These experiments have been made for the Lamartine Peat and Power Company, which has an immense tract of peat land seven miles west of Fond du Lac. The board made from the peat resembles strawboard, but it is of a much better quality and is apparently adapted to a number of purposes for which strawboard would not be suitable. It is of a light brown color and much tougher than ordinary strawboard. The expert paper makers who turned the raw material into a finished product say that it will be a valuable substance for many purposes, among them building paper, lining for floors, deadener for carpets, paper boxes, cartons, etc.

Rice Growing in Arkansas.

Rice is now grown in Arkansas in commercial quantities in several counties, and a rice mill is being erected at Little Rock. At present there is only one mill in the State, at Stuttgart. So successful does the industry promise to become that about all the growers are planning to devote a largely increased amount of land to the crop during the coming year.

Making Rubber in Texas.

A factory has been started up at Marathon, Tex., for manufacturing rubber from the guayule plant. The results so far achieved are reported most satisfactory. The company owns outright many sections of patented land covered with guayule, and has contracted with numerous private landowners for the shrub growing on their lands. It is estimated that the company now owns or controls more than 75 per cent. of the guayule growing in the State of Texas. A side issue of the manufacture is that the overflow and waste water used in the plant has made possible the irrigation of a considerable body of adjacent land, and more land will be brought into cultivation, and the owners expect to raise an abundance of alfalfa, vegetables and fruits, necessities that have heretofore been almost entirely shipped in."

Manufacture American Linen.

What is said to be the first plant in the country to make linen from strictly American yarn will begin operations in Bellows Falls, Vt., early in March, according to the announcement of the

IF YOU are interested in an 8 per cent. investigate Units in Broadway Central (Trustee property No. 2) on Broadway. Ask for Booklet No. 5. THE TRUSTEE CO. Second Floor. 357 S. Spring St.

MUSIC AND THE STAGE.

[illegible] Lillian Burkhart (Mrs. George [illegible]) has been intending for [illegible] to make a temporary return [illegible] vaudeville stage is already [illegible] readers of this column, but [illegible] that she will make her re[illegible] at the local Orpheum next Mon[illegible].

[illegible] is a new one, and is "The Girl and the Bracelet." [illegible] by a Los Angeles woman, [illegible] Mitchell, and is said to [illegible] mother of the dainty young [illegible] whose portraiture made Mrs. [illegible] famous during her stage [illegible].

[illegible] will be assisted by a [illegible] player folk, including [illegible] Alegra Gardner and [illegible] Elsworth.

[illegible] already booked for an exten[illegible] over the Orpheum circuit, [illegible] will consume most of the win[illegible].

[illegible] to schedule John Black[illegible] supposed to be hunting in the [illegible], but there is a pretty per[illegible] rumor that in a day or two he [illegible] hunting on Broadway.

[illegible] New York showman is inocu[illegible] with a germ of Gothamitis that [illegible] incurable. Jonathan E. [illegible] very content to reign locally, [illegible] term of office has been broken [illegible] intervals by such sly excur[illegible] the fount of metropolitanism.

[illegible] deference to Orpheus Club [illegible] their concert on Monday [illegible] the Apollo Club has decided to [illegible] this week, on Saturday [illegible] omitting the regular Monday [illegible] practice session.

[illegible] of theatrical gossip whis[illegible] Miss Blanche Stoddard, the [illegible] leading woman, expects to re[illegible] shortly.

[illegible] issue of a leading musical [illegible] quotes a London critical re[illegible] which says, in substance: "It [illegible] amusing to learn that [illegible], who has created a [illegible] in London, is apparently un[illegible] in New York, while she was ac[illegible] in far-off California several [illegible]."

[illegible] other part of this same journal [illegible] item says that "Mr. Ham[illegible] is considering the engage[illegible] of Florencio Constantino, an Ital[illegible], whom Henry Russell brought [illegible] season, to sing opposite parts [illegible] Melba."

[illegible] indication is that Califor[illegible] discovery will be again applaud[illegible] Florencio Constantino's name is [illegible] "Fiorenzo," and he is not an [illegible], but a blue-blooded Spaniard, [illegible] one of the greatest lyric [illegible] of the present day. Consta[illegible] fine acting arts, his natural no[illegible] of voice, and his supreme vocal [illegible] place him in the very front [illegible] of living tenors. He is today at [illegible] of his powers, and if Mr. [illegible] takes him it is safe to [illegible] that he will have engaged [illegible] most formidable rival of Caruso [illegible] discovered. Caruso's resources in [illegible] prodigacy of natural voice [illegible] very nearly equaled by the [illegible] and varied values of the Spanish [illegible] finished art.

[illegible], last year leading [illegible] with the Ferris company, at the [illegible] Auditorium, has just been engaged by [illegible] Shuberts to succeed John Mason [illegible] with Virginia Har[illegible] in "Anna Karenina."

[illegible] The production is one of the princi[illegible] undertakings of the autumn in [illegible] York.

[illegible] Michelena, California girl who [illegible] considerable parts of the [illegible] few years in Los Angeles, has [illegible] the prima-donna role in [illegible] "Girls of Holland," which opened [illegible] Lyric Theater, New York, Mon[illegible] night. Miss Michelena began the [illegible] in a principal part with Lew [illegible], in his "The Girl Behind the [illegible]."

[illegible] MARGUERITE [illegible]

[illegible] ROUTS MODERN.

[illegible] Methods of Son, Car[illegible] and Shoots at Him; [illegible] Is Arrested.

[illegible] WIRE TO THE TIMES.] [illegible] (Wyo.) Nov. 20.—[Ex[illegible] Dispatch.] Juan Juazo, an In[illegible] of the old régime, is under arrest [illegible] trying to kill his step-son, [illegible] Surrell, who is a graduate of [illegible].

[illegible] is alleged to have practically [illegible] step-father from their al[illegible] which adjoin one another, [illegible] the old Indian's ideas regard[illegible] cultivation of the land were at [illegible] with the modern system [illegible] at Carlisle.

[illegible] to revenge himself for the [illegible] to which he has been sub[illegible] several shots at Surrell, [illegible] by diving through a win[illegible] was for following up the [illegible] and exterminating him, [illegible] the mother of Surrell, [illegible] him, and took his gun away.

[illegible] JURY TO TAKE HAND.

[illegible] Situation in Chicago, Past [illegible] Present to Be Investi[illegible]gated.

[illegible] WIRE TO THE TIMES.] [illegible] Nov. 20.—[Exclusive Dis[illegible] Information was secured this [illegible] from unquestionable sources [illegible] the plan of the State's At[illegible] to begin a big grand [illegible] of the gambling sit[illegible] in Chicago, past and present, [illegible].

[illegible] personally went be[illegible] jury and mapped out the whole [illegible]. He remained in the [illegible] chamber for more than half [illegible] and when he came out he ap[illegible] to be pleased.

[illegible] that he found the [illegible] jury favorable to de[illegible] time to investigating [illegible] situation.

[illegible] RESUME WORK.

[illegible] Diplomatic Circles Disturbed [illegible] of Lawlessness in Macedonia.

[illegible] WIRE TO THE TIMES.] [illegible] Nov. 20.—[Exclusive Dis[illegible] The operations of lawless [illegible] in Macedonia are again exciting [illegible] diplomatic circles.

[illegible] period of comparative quiet [illegible] are resuming their [illegible] and are reported to be even [illegible] the gendarmerie at the out[illegible].

[illegible] of the disturbances, [illegible] with the bad harvest, is induc[illegible] of young men to emigrate [illegible]. Large parties from Mace[illegible] Old Servia are daily crossing [illegible] frontier.

[illegible] OVER RIVER.

[illegible] Inspection Anent Move [illegible] Lakes-to-Gulf Deep Waterway.

[illegible] WIRE TO THE TIMES.] [illegible] Nov. 20.—[Exclusive Dis[illegible] first examination of the [illegible] to determine the [illegible] of making and maintaining [illegible] channel from St. Louis [illegible] will be made this week, by a board of examination, which left this city today in company with the Mississippi River board. Both bodies, which are closely connected, departed on the steamer Mississippi.

Col. Clinton B. Sears, U.S.A., of the commission, said the board of examination would gather data from the government engineer and take observation of the banks, currents and depths of the channel at shoal places. They will report to the Secretary of the Navy.

HF THE MARK OF GOOD CLOTHES SHOW US FOR BEST VALUES

Boys' and Girls' REEFER COATS

We are having a run on Boys and Girls' Reefer Coats

The reason why is on account of our great assortment.

This is absolutely complete, with all the new designs and colors, including the popular reds and browns.

Styles in these smart garments that you'll find in no other store, and double the variety shown elsewhere.

Mighty good values, these goods, at our prices—$5.00 to $10.00.

See them in our great Second Floor Juvenile Department.

WE FILL MAIL ORDERS.

Harris & Frank

437-439-441 South Spring Street

NEW HIGH SHOE With Wave Top

Correct for street wear. This new shoe of brown vici kid is a great favorite.

Made of carefully selected stock—a graceful, perfect fitting, serviceable shoe for winter; $5.

Selling shoes is not a mere question of dollars and cents with us. The thought uppermost is to please you.

It is not sufficient that we have pleased you in the past, but that we must please you today and tomorrow.

Staub's

BROADWAY—COR. THIRD.

Specials In Haviland China Dinner Sets

For Thanksgiving

Beautifully decorated Haviland China—choice of three tasteful patterns. Note the price reductions.

Set for Six People .. $17.50 REGULARLY $25.00

Set for Twelve People $27.50 REGULARLY $35.00

Vollmer-Jantzen Co.

Corner 7th and Hill Sts.

Becoming Hair Dressing

We invariably produce pleasing effects, especially in the popular elaborate coiffure.

Weaver-Jackson Hair Co.

443 South Broadway.

To Cure a Cold in One Day

Take Laxative Bromo Quinine Tablets. Druggists refund money if it fails to cure. E. W. Grove's signature is on each box. 25c.

J. W. Robinson Company

BOSTON DRY GOODS STORE

SO. BROADWAY 235-237-239 SO. HILL ST. 234-244

Dress skirts and silk petticoats made free; providing the materials are bought here. Ask the dress goods or silk salesmen for further particulars.

All Umbrellas At 25% Discount

Together with the stocks previously advertised

Entire stock of boys' clothing, hats and caps.

Entire stock of knit underwear except the Deimel Linen Mesh and the Jaeger Sanitary Wool.

Entire stock of hosiery.

Entire stock of men's furnishings except Jaeger and Deimel underwear, "E. & W." and "Cluett" shirts, collars and cuffs and the Guyot suspenders.

Entire stock of white wash goods.

And that discount is ACTUAL, mind you.

Not a solitary price-ticket has been changed. Saleschecks will be made out at the prices heretofore obtained, and then 25 per cent deducted from the total—lowering the cost at this rate.

25c Goods 19c	$6 Goods $4.50
$1 Goods 75c	$8 Goods $6.00
$2 Goods $1.50	$10 Goods $7.50
$3 Goods $2.25	$12 Goods $9.00
$4 Goods $3.00	$20 Goods $15.00
$5 Goods $3.75	$50 Goods $37.50

Sale closes Saturday night.

On Saturday a sale of misses' suits at about half. Particulars intomorrow's papers.

Real Art From the Orient

Your first visit to this new Oriental Art department gives you but a very faint idea of the extensiveness of the stock or the exceptional richness of the individual pieces.

Some people spend hours in admiring the exquisite pieces of embroidery which the casual visitor does not see at all; others come again and again to study the marvelous carved and inlaid ivories; others find the Oriental hangings and draperies of chief interest; and so it goes through a wealth of Art Goods which contains hundreds of things that will prove of intense interest to every one who has a love for real art.

(Second Floor of the new building. Entrance through the Millinery Department.)

A New Daylight Toy Store

No matter how much or how little you have to spend, no matter whether it is twenty-five cents or a hundred dollars for a single toy—this new toy store offers you unmatchable values.

And right now is the time to make selections, before the distracting Christmas crowds come. Third Floor of the New Building

H. JEVNE CO.

FOUNDED 1882

THANKSGIVING

Thanksgiving Day orders intended for us should be given as early as possible, for although our new store has doubled our facilities, our trade has also grown in proportion, and our capacity will be taxed to the limit next week.

We are showing the largest variety of fancy and staple groceries ever under one roof.

Two Stores BROADWAY AND SIXTH 208-210 SOUTH SPRING

Anderson & Chanslor Company GROCERS 428-430 South Spring Street Phones—Exchange 38

Coulter Dry Goods Co.

219-229 So. Broadway — FOURTH FLOOR CAFE OPEN DAILY — 224-228 So. Hill St.

Women's Fine Coats

For Day and Evening Wear

No matter whether you live in sunny California or frozen Alaska, some sort of a coat for winter is a "must have." We've every sort that is best adapted for this climate's requirements, as well as those indispensable if you are contemplating an Eastern trip this winter:

Beautifully graceful three-quarter, short and full length coats of mannish mixtures, broadcloths, coverts and other suitable materials are here in profusion; silk coats, severely plain or exquisitely braided; plain black tight-fitting cloth coats; cravenette and rainproof coats for winter rains; rubber-lined silk coats for motoring or general utility wear; prices for some are as little as $8.50; from that up to $45 and higher.

Evening Coats

Present a charming array of fashion's authentic modes; broadcloths with the sheen of silk; lace coats; silk coats—dozens of handsome and elegant models; prices from $25 to $162.50.

Drape Veils at Half

Drape veils add much to the appearance of one's hat. Some of our prettiest are on special sale today.

1⅛ to 2 yards in length; embroidered chiffon, plain chiffon and lace drapes, mostly in colors; all prices between $1.50 and $4.50 now 75c to $2.25—half price.

35c to 75c Windsor Ties 25c

Windsor ties are in greater favor than ever just now, with school girls and others who like the graceful effect of a loose bow. Save on these:

Plain ties in many shades, with embroidered ends; also pretty plaid ties; values 35c to 75c, for 25c.

Outing Flannel Gowns and Pajamas

We were besieged yesterday with wanters of outing flannel nightgowns. They are unsurpassed for cold-weather night wear. Sizes in plenty for women and children, from 75c to $3. Pajamas, too, for children.

Carpet Buying Opportunities

Surprisingly good news from the carpet section today to people who need new carpets. Prices in every instance include sewing, lining and laying on your floor.

Montana Art Carpets, 36 inches wide ....45c yd.

Tapestry Carpets of 75c quality ....50c yd.

Extra heavy rag carpet, 36 inches wide ....45c yd.

20c Flannelettes 12½c

Here's an offer from the Wash Goods Section which should crowd our counters today, when all sorts of kimonos, lounging gowns, wrappers, etc., are yet to be made for Christmas gifts:

Extra heavy fleeceback flannelettes in block plaids with figures; gray, pink, tan, lavender and blue backgrounds; Persian stripes in all colors; polkadots on cream or pink grounds; chrysanthemum patterns and others; in all, about fifty different patterns; on Thursday and Friday, instead of 20c, they'll be yours at 12½c

Elderdowns of regular 35c quality on special sale at 25c

Coulters

To Make Insurance Doubly Sure

You should see that your policy is written by the Mutual Life Insurance Company of New York. Those words, "of New York," by themselves mean a lot on an insurance policy since last year. The Mutual Life was organized in 1843, and is the oldest active Insurance Company in America, and the strongest in the world.

The Mutual Life Insurance Company

belongs absolutely to its policy holders, and is now being managed solely in their interest. It had, December 31, 1906, 495 millions of assets, being 80 millions in excess of the 415 millions required by law as a reserve for paying insurance risks and all other legal liabilities. The perfect quality of its investments excites praise and wonder in all judges of such matters; but it does more; it appeals to the plain people whose money comes slowly, who value safety, and who insist that insurance shall be insurance indeed.

The Time to Act is NOW.

For the new forms of policies write to The Mutual Life Insurance Company of New York, N. Y.

H. E. MAXSON, Manager.

318 Bradbury Bldg., Los Angeles, Cal.

WETHERBY KAYSER SHOE CO.

·215-217 So. BROADWAY·

25 PER CENT. REDUCTION ON MEN'S HIGH SHOES

Sale Ends Saturday

One fourth off our usual prices on Men's High Shoes, selling regularly from $4 to $10, except Buckskins, Mountain Boots and Arch Supporting Shoes.

No shoes purchased during this sale will be exchanged or taken back.

Holiday Optical Goods

and High Class Jewelry.

Boston Optical Co. and F. M. REICHE, Jeweler, 235 S. Spring St.

The Mrs. S. J. Bridge Remedy for the cure of cancers and tumors. No knife or plaster. 20 years' experience. Mrs. Bridge at the office daily, 1 to 4. The Chester, Cor. 5th and Spring.

"The Owl" Fills Mail Orders Can Save You Money Write The OWL DRUG CO. — LOS ANGELES —

Pretty Teeth

Our Fillings of Porcelain or Gold Saves Them.

SATISFACTION guaranteed to all our patients. We take infinite pains to see that each and every patient is treated with care and consideration.

FULL SETS OF TEETH so exactly true to nature that it is impossible to detect them. Our prices as low as is consistent with good work.

OFFICE HOURS—8 to 6. Sundays, 9 to 1.

Dr. W. T. Waddel

202½ South Broadway, corner Second, Over Drug Store, Front Rooms 202-3-4.

Our Vegetables

Invariably satisfy. Every grain rich in nutritive properties, succulent, crisp and tender. Artichokes, Peatland celery, mammoth Golden Endive, Escarole, etc.

LUDWIG-MATTHEWS CO.

Tel. Main 550, Home A6238. 133-35 S. Main St.

Mosgroves New Fall Suits 119 S. Spring

Smart fall fashions. Suits from $12.50 to $45. Our prices represent 10 to 25 per cent. Savings

RELIGIOUS.

GOOD ALL THE WAY THROUGH.

High Standard for Sunday-school Teachers.

State Convention to Finish Its Work Today.

Benefit Lecture This Evening by Dr. Burdette.

The person who might go seeking mere entertainment at the Southern California Sunday-school convention, now in session at the First Congregational Church, might go away disappointed. To the worker seeking to know how better to do his work, it is a feast of good things. The large auditorium was completely filled, which is an unusual thing at Sunday-school conventions.

President Porterfield, who was a delegate to the international convention in Rome, declared yesterday, that for practical suggestions, interesting illustration, and real enjoyment, that great convention "could not hold a candlestick to the Southern California convention."

Marked interest was shown in the

Rev. E. W. Thornton, who says Sunday-school teachers must keep in touch with the times.

six department conferences held during the forenoon, and all were largely attended. They were held in as many different rooms of the church building.

The teacher-training conference was under the leadership of F. D. R. Moote, among the speakers being Rev. R. A. Hadden and E. L. Zahn. The latter is State superintendent of the department. Mrs. N. F. W. Pond of Los Angeles, and Mrs. Stella B. Irvine of Riverside, told of successful classes. C. D. Meigs told them how to push county work.

The organized Bible class conference was led by D. L. Durand, talks being made by E. E. Ford, C. B. Galloway, Leonard Merrill and Hugh Cork.

County and district officers came together under the leadership of W. L. Malone, Hugh Cork, C. D. Meigs, and George W. Gooch, secretary of the Los Angeles county association.

The elementary conference was under the leadership of Miss Meme Brockway, who conducted a model junior session. Mrs. S. J. Chapman led the devotions and Mrs. E. C. Kenyon led a consecration service at the close. Mrs. C. A. Baskerville and Miss Lillian Allebach delivered brief addresses on elementary topics.

The temperance conference was led by Mrs. Stella B. Irvine, State superintendent, and the discussions were ably discussed by the leader. O. T. Nichols, superintendent of Los Angeles county, spoke on "Progress."

The conference of the home department was in the hands of Mrs. H. S. Gordon, State superintendent. On the programme were Rev. George E. Foster, Dr. C. A. Young, Mrs. A. B. Embree, Rev. B. C. Cory, Mrs. W. C. Newell and Mrs. L. J. Miller.

At the close of the conferences all the delegates came together in the main auditorium and listened to a splendid practical address by Rev. T. C. Horton, upon the topic: "The Home, Our Young People and the Church."

SETS HIGH STANDARD.

Rev. E. W. Thornton of Long Beach, appeared as a substitute speaker on the subject of "The Teaching Office," and he won applause for the able manner in which he "delivered the goods." He is an eloquent and forceful speaker, and holds the closest attention of an audience.

"The modern teacher in the Sunday-school must be an interpreter," he said; "otherwise no teaching will take place. You cannot teach intelligently unless you appreciate the age in which you live; you must be a student of the times, of the environment in which you live. If you do not do this your practical illustrations will not illustrate, and you'll simply make a muss of it.

"Our homes are being sacrificed to a spirit of commercialism; the boys have come to look upon home as a place to which they can go at night when they are tired out. You can't talk to them of the old-fashioned home-life around the fireplace, for they never have seen it. The day was, when those fine sentiments learned at the fireside, where mother was queen, were the sweetest things in life, but you can't talk to the young folks about them now, for they never have heard them.

"You must be an interpreter of the spirit of the pupil. The time has come when the Sunday-school teacher must know at least the simplest principles of pedagogy; you must know how to buckle what you know to what the pupil knows. It is an important thing to know the scripture but it is not enough; a boy at 10 or 12 years depends on no one—he has to be shown.

"In these recent times we have grown intellectually much faster than we have spiritually, and that is the cause of a lack of uniform belief in answer to prayer. Something simply has to be done to counteract the spirit of irreligion that is rapidly growing up."

SELLING BONDS.

In order to keep up the pace set by General Secretary Gibson for the State work, handsome lithograph bonds were offered for sale by C. D. Meigs, who was put on the platform to make them go. The bonds are for $12 each, payable within one year, and when the twelve coupons are clipped off, the bond is sent to the signer of it as a receipt for the whole amount. A goodly number were sold, and a considerable sum guaranteed for the year's work.

Mr. Meigs told many good anecdotes while handling the bonds. He said a holiness man was once telling an old Scotch minister that he had not committed a sin in ten years. The Scotchman's quick rejoinder was: "To heaven with you; you're past due now."

Hugh Cork, connected with the office of the International Association at Chicago, took occasion to pay a deserved compliment to Secretary Gibson, who has made so great a success of the work in Southern California. He declared that at least a half-dozen States are now after the services of Mr. Gibson, but added: "We do not want to take him away, but you must take good care of him."

Rev. Albert Hatcher Smith, the well-known minister of Pasadena, made a meaty talk on the theme of what creates the demand for trained teachers in the Sunday-school. He answered it in brief in his first sentence:

"The high educational standard of the day creates the demand for the trained mind. Only the man of the trained mind knows his limitations, and he does not try to teach everything nor to explain everything. He does not shoot over the heads of his scholars.

"No preacher can rightly preach the truth, the force of which he has not felt in his own life; the same thing applies to the teacher. The goal of both preacher and teacher is to reach the will. Middling good teaching is like a middling good egg, but we can't enforce that, for we'd have very few teachers. Trained Sunday-school teaching is the greatest work in all the world.

CURE FOR KICKERS.

There was an interesting discussion on the graded-school question, the leadership of which was placed in the hands of Mr. Meigs. He said there was a good deal of trouble in grading a school, but a great deal more in trying to run one without it, though there would always be kickers.

To illustrate how hard it is to stop some people kicking he told a story. A man who lost his legs, soon became known for his happy disposition and somebody asked him what made him so happy. He replied:

"Well, I'll tell you; when I got my legs cut off I stopped kicking."

Miss Meme Brockway, elementary superintendent, made terse and interesting replies to questions in the same discussion. It was about this time that Mr. Meigs referred to her as "that little streak of lightning."

Last night's session was a platform meeting, at which addresses were delivered by Dr. B. S. Haywood and Hugh Cork. The song services all through the convention have been led by John Brower, with marked success, and the singing last night was a feature.

THE LAST DAY.

Today will mark the close of the convention. This morning at 9:20 o'clock Rev. R. A. Hadden, the Christian Endeavor evangelist, will deliver an evangelistic address, and will be followed by Rev. David F. Howe, pastor of the Westlake Methodist Church, on "The Sheaves." Rev. F. G. H. Stevens will speak on, "Winning the Children," and Hugh Cork on the home department. The committees will report and the officers will be elected.

In the afternoon the Baraca work will be presented by Byron Hanna; Rev. E. W. Thornton will speak on the grading of the adult department, and C. D. Meigs on "The New Movement, What?" The convention will come to final adjournment after an address by Dr. J. W. Mahood at 3:30 o'clock.

RAINBOW CHASERS.

Tonight Rev. Robert J. Burdette will deliver his famous lecture on "The Rainbow Chasers," at Simpson Auditorium, on Hope street, between Seventh and Eighth streets. The proceeds will be devoted to the work of the State Sunday-school Association during the coming year. Tickets may be had at the convention, or at Bartlett's music store.

UNIQUE 3 DAY SALE

Entire Stock of Exclusive New Fall Garments to Be Sacrificed

Here it is the 21st of November and we have enough stock on hand for a whole season's business. We must unload and unload quick.

The cleverest and most exclusive creations of the fashion-world are here. Many garments have been in the house but a week or two. In fact, every solitary garment is new—and possesses that character which distinguishes all Unique garments from the ordinary.

To make a quick and decisive reduction every garment in the entire stock will be offered at a discount of 25 per cent. from regular prices—for 3 days only—Thursday, Friday and Saturday.

This is beyond question the boldest, severest price-cutting that Los Angeles has seen this season—considering the character of the garments offered.

25% Off

It's Time to Buy that Suit, that Dress, that Coat, that Waist, that Skirt

Lace Waists	New Fall Tailored Suits	Evening Coats
Silk Waists	New Fancy Tailored Gowns	Caracula Coats
Chiffon Waists	New Fancy Tailored Dresses	Auto Coats
Walking Skirts	New Evening Gowns	Silk Rubber Coats
Trotting Dresses	New Furs in Ermine, Mink, Fox and Sable	Velvet Coats

Every Garment Goes at One-Quarter Off

$150 Garments $112.50	$50 Garments $37.50	$100 Garments $75.00
$125 Garments . $93.75	$40 Garments $30.00	$75 Garments . $56.25
$25 Garments . $18.75		$20 Garments . $15.00

The UNIQUE CLOAK AND SUIT HOUSE 245 South Broadway ISAACS BROS. CO. (Inc.)

Vapo-Cresolene (Established 1879)

An inhalation for Whooping-Cough, Croup, Bronchitis, Coughs, Diphtheria, Catarrh.

Cresolene is a Boon to Asthmatics.

Does it not seem more effective to breathe in a remedy for diseases of the breathing organs than to take the remedy into the stomach?

Cresolene cures because the air, rendered strongly antiseptic, is carried over the diseased surface with every breath, giving prolonged and constant treatment. It is invaluable to mothers with small children.

Those of a Consumptive Tendency will find immediate relief from Coughs or inflamed Conditions of the throat.

ALL DRUGGISTS.

Send postal for descriptive Booklet.

Vapo-Cresolene Co. 180 Fulton Street, New York.

Lomita

A Modern Town of Little Farms

Watch the Market Quotations

Get reliable figures on the production of vegetables, fruits, berries and poultry products in good localities in Southern California. They will prove conclusively that small farming is beyond question the best occupation open to homeseekers and producers.

CONSIDER LOMITA! It is close to market, with fertile soil, well drained, with ample water supply and a share of water stock with each acre. Four miles from Redondo, four miles from San Pedro, and ½ mile from the interurban electric line to San Pedro. Lomita is the best home-making and home-paying opportunity on the market.

Acres with water right, $350; easy terms. Lots in Lomita townsite, with cement curbs and walks and oiled roads, $125 to $250.

SEE LOMITA AT OUR EXPENSE, FREE TICKETS

W. I. Hollingsworth & Co.

314-316 Wilcox Building, Second and Spring Streets

Home Ex. 777 Sunset Main 1363

YOUR NEXT TRIP GO VIA Overland Li... Leaving San Fr... Daily 10 a. m. ... ing Union Station ... cago 12:30 noon ... day. . . Drawing ... and Compartment ... ing Cars Electric Li... Chicago, Milwaukee & St. ... Railway ... Address E. K. GARRISON, 120 W. ... or C. L. CANFIELD, ... 22 Powell Street, San ...

WATCH KAHN ... Kahn ...

Humboldt ... The invigorating ... See Tickler in ... ask your dealer.

THURSDAY, NOVEMBER

EVENTS IN LOCA...

The very interesting news of the engagement of Miss Amelita Abbott to Clark Miller, nephew of J. Ross Clark of this city and Senator Clark, seems to be a complete surprise to many friends of the young people. Although the romance dates back to the school days of the young people, no one even guessed the secret. The announcement was made recently by the bride's mother, Mrs. E. A. Abbott, at the unique afternoon function. The feature of the affair was a game of travel. A number of ladies were given a ticket to places of interest which they had visited and were then asked to tell of some of the interesting things they had seen there. The following places were described: Honolulu, by Mrs. Albert Derby, a sister of Miss Abbott, who arrived recently from Honolulu to attend the wedding; Lake Tahoe, Mrs. Adelbert Starr Abbott, the bride-elect's sister-in-law; Alaska, Mrs. Miller, the groom's mother, and the Yosemite, by Mrs. Abbott, who at this time made known the secret, and announced December 12 as the wedding date. The ceremony will be solemnized in the Third Presbyterian Church. Miss Abbott's grandfather, the late Capt. Abbott, was a pioneer of Southern California. She is a graduate of the State Normal School, and a popular public school teacher of this city. Mr. Miller is a Stanford graduate, and is associated with the Salt Lake railroad.

Mrs. Daniel Young, a bride of yesterday.

Home Wedding.

Miss Ethel Irene Oliver and G. A. Miller were married yesterday at 11 o'clock at the home of the bride's father, Josiah Oliver of No. 2907 Halldale avenue. The ceremony was solemnized by Rev. A. G. Fessenden, pastor of the Grandview Presbyterian Church. Miss Oliver was in a gown of white satin with which she wore a tulle veil fastened with orange blossoms, and carried a bouquet of white roses. The house was decorated with holly berries, carnations and greenery. Following the ceremony, which was witnessed by the family only, a wedding breakfast was served. Mr. Miller is a prosperous business man of Los Angeles, being associated with the Troy Laundry Company. Mr. and Mrs. Miller will enjoy an extended trip, and will receive their friends upon their return at the groom's home, No. 420 Park View avenue.

Moore-Young Nuptials.

Miss Inez Moore and Daniel Joseph Young were married yesterday at the home of the bride's parents, Mr. and Mrs. E. S. Moore of No. 229 North ... avenue, the bride's uncle, Rev. ... F. Coulter, officiating. Only the immediate family were bidden though the wedding was one of the most interesting and fashionable of the season. Miss Moore was attired in a gown of white ... trimmed with Duchesse lace. She carried a shower of lilies-of-the-valley, and maiden-hair ferns. The house was decorated throughout in a green-and-white color scheme, tulle, ... and asparagus plumosus being used. Mr. and Mrs. Young will enjoy a honeymoon trip in Southern California, and will then return to Los Angeles, where they will spend a week at the home of the bride's parents before leaving for their home in Hopkinsville, Ky.

Mrs. Brand to Entertain.

Invitations have been issued by Mrs. ... C. Brand of Hollywood for a ... party to be given the evening before Thanksgiving, at the Glendale Country Club. This is the first of a series of similar functions which Mrs. Brand is planning. It is needless to say the event will be a success, as Mrs. Brand has already established a reputation as a charming hostess. She will be assisted in receiving and entertaining her guests, which will number 150, by Miss Grace Rowley, Miss Florence ..., Miss Rae Belle Morlan, Miss ... Lindley, Miss Sally Utley, Miss ... McMillan and Miss Austeene ...

Morgan Here.

Mrs. John Morgan of San Francisco, formerly Miss Jessie Lotspeich, is the guest of her parents, Mr. and Mrs. J. O. Lotspeich of No. 843 South ... street.

... Announcement.

Announcement is made of the wedding of Miss Emma Henry and Frederick Kennedy. The ceremony was solemnized recently in San Diego.

... Wedding.

Miss Myrtle Waite, daughter of ... Waite of Portland, Or., was married yesterday morning to Robert ...

... was aglow ... wedding ... bride's table ... center piece ... wedding ... Datty and ... home at No...

Art Tea.

Mrs. Kath... 4211 Hallda... cently with ... ment to eig... invitations ... ture teapot...

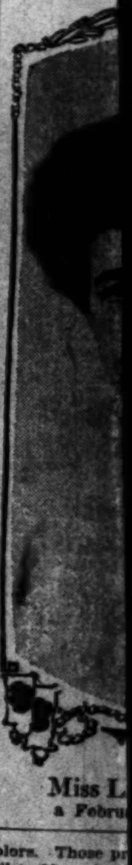

Miss L... a Febru...

colors. Those pr... Dike, Mrs. A. J... Schofield, Mrs. ... Robert Sharp, ... Frank Robinson, ... Mrs. Alice Danf... Mrs. C. E. Gillon... Mrs. Barry, Mrs... Miss Grace Adele...

February Bride.

Miss Lillian Co... Jacob Baum of ... chosen February ... wedding. Miss Co... girl, is the daugh... A. M. Cohen of t... of Emanuel Coh... Western State ...

Mrs. Goodrich Ho...

Mrs. C. S. Goodr... Plus and Minus C... noon at her hom... avenue.

Run ...

If you are all run ... thin, pale, nervous ... Stop guessing, ... direct to your doctor ... of Ayer's non-alco... No alcohol, no sti... purifier, a nerve to... tive, an aid to dige...

EVENTS IN LOCAL SOCIETY.

THE very interesting news of the engagement of Miss Amelita Abbott to Clark Miller, nephew of J. Ross Clark of this city and Senator Clark, seems to be a complete surprise to many friends of the young people. Although the romance dates back to the school days of the young people, no one had guessed the secret. The announcement was made recently by the bride's mother, Mrs. E. A. Abbott, at the unique afternoon function. The feature of the affair was a game of travel. A number of ladies were given a ticket to places of interest which they had visited and were then asked to tell of some of the interesting things they had seen there. The following places were described: Honolulu, by Mrs. Albert Derby, a sister of Miss Abbott, who arrived recently from Honolulu to attend the wedding; Lake Tahoe, Mrs. Albert Starr Abbott, the bride-elect's sister-in-law; Alaska, Mrs. Miller, the groom's mother, and the Yosemite, by Mrs. Abbott, who at this time made known the secret, and announced December 11 as the wedding date. The ceremony will be solemnized in the Third Presbyterian Church. Miss Abbott's grandfather, the late Capt. Abbott, was a pioneer of Southern California. She is a graduate of the State Normal School, and a popular public school teacher of this city. Mr. Miller is a Stanford graduate, and is associated with the Salt Lake railroad.

Photo by Steckel.

Mrs. Daniel Young,
a bride of yesterday.

Miller-Oliver Wedding.

Miss Ethel Irene Oliver and G. A. Miller were married yesterday at 11 o'clock at the home of the bride's father, Josiah Oliver of No. 2907 Halldale avenue. The ceremony was performed by Rev. A. G. Fessenden, pastor of the Grandview Presbyterian Church. Miss Oliver was in a gown of white satin with which she wore a tulle veil fastened with orange blossoms, and carried a bouquet of white roses. The house was decorated with holly berries, carnations and greenery. Following the ceremony, which was witnessed by the family only, a wedding breakfast was served. Mr. Miller is a prosperous young man of Los Angeles, being connected with the Troy Laundry Company. Mr. and Mrs. Miller will enjoy a wedding trip, and will receive their friends upon their return at the groom's home, No. 420 Park View avenue.

Moore-Young Nuptials.

Miss Inez Moore and Daniel Joseph Young were married yesterday at the home of the bride's parents, Mr. and Mrs. E. B. Moore of No. 229 North ... avenue, the bride's uncle, Rev. ... Collier, officiating. Only the immediate family were bidden though the wedding was one of the most interesting and fashionable of the season. Miss Moore was attired in a gown of white ... trimmed with Duchesse lace, and carried a shower of lilies-of-the-valley and maiden-hair ferns. The house was decorated throughout in a green-and-white color scheme, tulle, ... and asparagus plumosus being used. Mr. and Mrs. Young will take a honeymoon trip in Southern California, and will then return to Los Angeles, where they will spend a week at the home of the bride's parents before leaving for their home in Hopkinsville, Ky.

Guest to Entertain.

Invitations have been issued by Mrs. ... C. Bond of Hollywood for a ... party to be given the evening before Thanksgiving at the Glendale ... Club. This is the first of a series of similar functions which Mrs. Bond is planning. It is needless to say the event will be a success, as Mrs. Bond has already established a reputation as a charming hostess. She will be assisted in receiving and entertaining her guests, which will number 150, by Miss Grace Bowley, Miss Florence ..., Miss Sue Belle Morlan, Miss ... Hadley, Miss Sally Utley, Miss ... McMillan and Miss Austeene ...

Morgan Here.

Mrs. ... Morgan of San Francisco, formerly Miss Jessie Lutspeich, is the guest of her parents, Mr. and Mrs. ... O. Lutspeich of No. 342 South ... street.

Announcement.

Announcement is made of the wedding of Miss Emma Henry and Frederick ... The ceremony was solemnized in San Diego.

Waite-Datty Wedding.

Miss Myrtle Waite, daughter of ... Waite of Portland, Or., was married yesterday morning to Robert James Datty at the home of his parents, Mr. and Mrs. G. S. Datty of No. 1378 Newton street. Miss Waite was garbed in a traveling suit of brown cloth, and carried a bouquet of bride roses. The service was read by the Rev. Wright of Hollywood. In the livingroom, where the ceremony took place, quantities of bride roses and ferns were used, while the dining-room was aglow with red geraniums. Here a wedding breakfast was served, and the bride's table was bright with a scarlet center piece. At the conclusion of a wedding trip to Santa Barbara Mr. Datty and his bride will make their home at No. 1368 Newton street.

Art Tea.

Mrs. Katheryne L. Patterson of No. 4211 Halldale avenue, entertained recently with an "Art Tea," in compliment to eighteen of her friends. The invitations were in the shape of miniature teapots, hand-painted in water colors. Those present were Mrs. E. W. Dike, Mrs. A. J. Daniels, Mrs. H. P. Schofield, Mrs. Clara Benson, Mrs. Robert Sharp, Mrs. Frank Rice, Mrs. Frank Robinson, Mrs. James Campbell, Mrs. Alice Danforth, Mrs. S. S. Stout, Mrs. C. E. Gillon, Mrs. E. W. Murphy, Mrs. Barry, Mrs. C. H. Ritchie and Miss Grace Adele Pierce.

Miss Lillian Cohen,
a February bride-to-be.

February Bride.

Miss Lillian Cohen and her betrothed, Jacob Baum of Monroe, La., have chosen February for the month of their wedding. Miss Cohen, who is a pretty girl, is the daughter of Mr. and Mrs. A. M. Cohen of this city, and a sister of Emanuel Cohen, cashier of the Western State Bank.

Mrs. Goodrich Hostess.

Mrs. C. S. Goodrich will entertain the Plus and Minus Card Club this afternoon at her home, No. 1964 Estrella avenue.

Run Down

If your doctor says take Ayer's Sarsaparilla, then take it. If he has anything better, then take that.

If you are all run down, easily tired, thin, pale, nervous, go to your doctor. Stop guessing, stop experimenting, go direct to your doctor. Ask his opinion of Ayer's non-alcoholic Sarsaparilla. No alcohol, no stimulation. A blood purifier, a nerve tonic, a strong alterative, an aid to digestion. J. C. Ayer Co., Lowell, Mass.

$1.25 UNDERWEAR 79c.
Women's silk and wool undervests and pants; cream and white; silk crocheted neck and front; $1.25 value at 79c.

50c UNION SUITS 39c.
Women's heavy fleeced lined union suits; high neck and ankle lengths; regular 50c quality. On sale Thursday at 39c suit. 8 to 10.

...e on Rec... — BROADW... — ...IFTH ST.

35c and 40c Hosiery . . . 25c
A very special bargain in women's high grade hosiery; absolutely fast black; Hermsdorf dye; in silk lisle, plain lisle and Maco thread; double soles and heels and French toes; garter tops; choice of 25c and 40c qualities Thursday at 25c.

Great Wood-Burning ...75 in Handsome Prizes

Class A, Burning Only, No Color Work

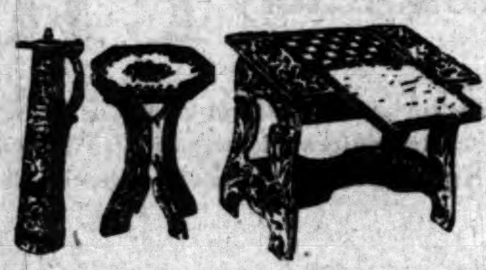

FIRST PRIZE
18x30-in. playing table; value $15.00.

SECOND PRIZE
Table, 29 x 22 inches; value $7.50.

THIRD PRIZE
Large tankard, 22 inches; value $2.00.

CLASS B, BURNING AND COLOR WORK COMBINED

Any kind of coloring matter may be used.

FIRST PRIZE
Combination chair and table, 30x28 ins.; value $9.00.

SECOND PRIZE
hall chair, 16x40 ins.; value $4.00.

THIRD PRIZE
18½x18½ inches; French plate mirror; value $3.00.

...prizes offered, we have divided the exhibition into four classes.

Three prizes in each class will be awarded, and the work will be judged by four prominent people of this city on December 24th.

Pieces of all sizes will be accepted, as the work will be judged entirely upon its character and azecution, thus giving the beginner an equal opportunity with the professional.

Leave your exhibit at our department prior to Dec. 20th, and a proper receipt will be given you and a number assigned to your work, as no name must appear on the article submitted.

The names of the prize winners will be published in the daily papers, and all large pieces will be delivered free of charge. This contest is free to all, and we extend a hearty invitation to display your work.

Come in and register and get your wood.

Lessons Free

If you care to enter the contest, and do not know how to burn wood, come to our department, and we will give you a full course of construction free of charge.

Class C; Burning and Color Work Combined

This class is for those who have started to burn wood within the last 6 months.

FIRST PRIZE
Book cabinet, 47x16½ inches; value $9.75.

SECOND PRIZE
Large tabourette; value $4.50.

THIRD PRIZE
Dresser box; size 4x5 x31 inches; value $2.

CLASS C, FOR SCHOOL CHILDREN ONLY

Any kind of pyrographic wood, colored or plain burnt.

FIRST PRIZE
Hall rack and mirror; French plate; value $6.00.

SECOND PRIZE
Music stand, 38x16, value $4.00.

THIRD PRIZE
Umbrella stand; 9x28 ins.; value $2.00.

Sale of Rugs, Curtains and Bedding--Special Inducements Thursday

$2.00 Comforts $1.48
Large white cotton filled comforts, fine quality; $2.00 value at $1.48.

$1.00 Blankets 75c
Full size 10-4 cotton blankets, with fancy borders, Thursday, 75c pair.

$1.75 Blankets $1.25
Thick, soft, 11-4 twilled cotton blankets, long fleecy nap; sale price $1.25.

$4.00 Blankets $2.98
Large, soft, 11-4, white or gray, half wool blankets; $4.00 value $2.98 pair.

$7.50 Blankets $4.98
11-4 California wool blankets, in white or gray; fine quality at $4.98 pair.

Cocoa Brush Door Mats Free
With every $5.00 purchase in our rug department Thursday we will give a good, thick cocoa brush door mat free; regular $1.00 value.

$5.00 Kymera Rugs $2.98
Room size, heavy, reversible Kymera art rugs, 7½x9 feet; handsome new patterns and colors; splendid wearing quality, specially priced; $5.00 rugs $2.98; $6.00 9x9 feet rugs, $3.75; $7.00 9x10½ feet rugs, $4.25; $8.00 9x12 feet rugs $4.98.

$1.50 Smyrna Rugs 98c
Heavy reversible Smyrna rugs, 30 inches by 5 feet, fringed end $1.50 rugs, 98c.

$3.00 AXMINSTER RUGS $1.98.
2¼x4½ feet; variety of artistic designs and handsome colors.

$30 BODY BRUSSELS RUGS $22.50.
9x12 feet; rich Oriental, medallion and all over designs; $30 rugs $22.50

$1.25 Curtains 85c
Fancy dotted and figured and striped swiss curtains; hemstitched ruffles; 85c pair.

$2.00 Curtains $1.25
White and Arabian lace curtains; variety of designs; $2.00 value; $1.25 pair.

$3 Curtains $1.48
New madras curtains; 40 inches by 3 yards; tassel finished ends; handsome curtains; $1.48 pair.

$4.00 Curtains $1.98
White or Arabian Scotch net and madras weave lace curtains at $1.98 pair.

$3.50 Couch Covers $2.25
Heavy tapestry; 60 inches wide; handsome designs; $3.50 values at $2.25.

15c Denim 8½c
Fancy printed art denim; for curtains, boxes, etc.; 15c quality at 8 1-2c.

Brent's is not on the corner of Seventh and Main, but a few doors South, Nos. 712-714-716-718. Be sure you get into the right store.

BRENT'S
710-712-714-717-718 SOUTH MAIN

If you want to see the busiest store in the city these days come to Brent's.

The Banner Week for Furniture Buyers

This Week's Selling Out Prices Will Fairly Make You Buy

We've actually reduced the low special prices quoted last week and we do not believe you could resist attending Brent's bargain feast this week if you tried. BUY NOW FOR THE HOLIDAYS! Furniture makes the most acceptable gifts.

Nearly every home in the city has benefited by our gigantic selling out sale. Thousands of pieces of furniture are delivered throughout Southern California daily.

Hour Specials for Thursday Only

To secure these specials you must bring this Times advertisement.

HANDSOME FRAMED PICTURES—All subjects; size of frames 22x28. Thursday, 8 to 9 .... 85c

GOOD SOLID OAK CHAIR—Cane seat, high back, well braced. Thursday, 9 to 10, only 6 to 1 customer 85c

GOOD FOLDING BED—Golden oak finish; has best cable springs. Thursday, 10 to 11 .... $5.00

GOOD WINDOW SHADES — Size 3x7, with fixtures complete. Thursday, 1 to 2..... 35c

SPECIAL DISCOUNT OF 10 PER CENT. FROM OUR SELLING-OUT PRICES ON ALL GO-CARTS. Thursday, 2 to 3.

SPECIAL 10 PER CENT. DISCOUNT ON ALL COTTAGE AND DINNER SETS. Thursday, 3 to 4.

GOOD IRON BED—Like cut. Has heavy spindles and posts, brass vases, 4-6 and 3-6 sizes; comes in white enamel, moss green, bronze, and Vernis Martin finishes. Thursday, 11 to 12.......... $3.95

No. 3 Comb and Brush Shelf, No. 4 Coat and Hat Rack, No. 2 Clock Shelf. 4 to 5.......... 45c

Selling Out Sewing Machines

Do you want a good sewing machine for 25 per cent. less than you can buy it elsewhere? Our "Simplex" A machine, like cut, is equal to ANY machine you can buy.
This One $37.50—Its Equal Elsewhere $55.00.

Specifications.

ARM—Full size, allowing ample room for heviest material.

TENSION — Disc pattern with automatic release.

TAKE-UP — Positive cam driven; no spring to give way.

NEEDLE BAR—Capped with steel to prevent dust entering bearings.

FEED—Double, positive four-motion; does perfect work under any and all conditions.

SHUTTLE—Cylindrical, large size and self-threaded.

STITCH REGULATOR—On side of arm, automatic bobbin winder, device for throwing machine out of gear when winding bobbin. Tool steel working parts hardened in oil. Has full set of foot attachments made of finest tool steel $37.50

PAYMENTS TO SUIT YOU.

Selling Out All Dresser...

Other dresser... $17.50 and up...
SELLING OU...
FINE BOOKC... 64 inches hig... comes in mah... weathered oak...
FINE BOOKC... 64 inches hig... comes in golde... oak ....

...0 for your choice of all th... raincoats worth up to $20 ...ncluded. Choice of all suits wo...

...0 for your choice of all ove... coats worth up to $30. A... ...t when he can buy these at thi... ...ain. All $25 and $30 suits also...

...0 for your choice of all th... genuine Priestly cravenet... ...as any man could want. Your... up to $45 also go at $22.50.

EXPANSION FUR...

...00 Soft and Stiff Hats	$1.90	$2.0...
...per ribbed Underwear	$1.15	$1.2...
...0c Fancy Hose	20c	75c

...owman... ...51 SO. SPRIN...

Shoes at Half and Less
The big bargain tables of the Mammoth Shoe House in many instances contain shoes at half price and less. There is big doings now on. The Mammoth Shoe House, 519 South Broadway.

MULLEN & BLUETT CLOTHING CO.
Corner Spring and First Sts.
THE QUALITY STORE.
Established over a quarter of a centu...

Buy Cawston Plumes
For Christmas Presents

You cannot choose better for the women folks than to buy a Cawston plume or boa. Cawston plumes are the best in the world. We received the prize medals at Paris, St. Louis, Buffalo, Omaha, Portland and at the Jamestown Exposition. Cawston plumes can be bought at the farm and at our store on Third street only. Sent prepaid everywhere.

Feathers cleaned, dye, recurled, to look like new.

A Cawston Feather Producer

City Store
224 West 3rd Street
Bradbury Block

AN ADMIRABLE SOUVENIR *for* EVERY VISITOR TO THE COAST

The MISSIONS OF CALIFORNIA and the OLD SOUTHWEST

By JESSE S. HILDRUP

The oldest and the most interesting chapters in the history of the Great Southwest were written by the Mission Fathers two hundred years ago. This book tells the whole story, in picture and text.

Handsomely printed and bound. 8x11 in. 30 full-page pictures

A WEIRD PICTURE *from the* DESERT

INDIAN LOVE LETTERS

By MARAH ELLIS RYAN
Author of "FOR THE SOUL OF RAFAEL"

There is a deeply pathetic note in these letters, and they give a new and more vivid meaning to the spiritual philosophies of the Indian.

Tall 16mo, boards, decorated by Ralph Fletcher Seymour

The Above Books are each $1.00 net OF ALL BOOKSELLERS
A. C. McCLURG & CO., PUBLISHERS, CHICAGO

OLD BOOKS BOUGHT — HOLMES BOOK CO. 333 SO. MAIN ST. TELEPHONE MAIN 184

INTERLOPERS?

SAY OUTSIDERS ARE "KICKERS."

COUNTY DIVISIONISTS SNEER AT THE OPPOSITION.

Candidate Converse and Four Others of Glendora Laugh at Claim That Western Boundary Lines Are Obscured and Tell Why They Think Plan Ought to Win.

Five citizens of Glendora, supporters of the plan to form the new county of Pomona, have presented a communication to The Times, in which they assert, among other things, that the opposition to the movement is mainly from non-residents of the proposed new county. These Glendora "pros" are C. H. Converse, who is candidate for District Attorney on the Pomona county ticket; Postmaster J. H. Wamsley; C. C. Warren, rancher, and C. A. Weaver and W. L. Case, real estate dealers.

"Of course," these gentlemen say, referring to the opposition, "they must have some business or financial interests within our limits, or they could not afford to subsidize the outside papers in their interests."

"The talk about concealing or confusing the western boundary line raises the suspicion that Rip had just awakened from a twenty-year sleep," they say. "It reminds one of the retreating enemy, gathering up handfuls of dust to throw in the pursuer's eyes."

It is argued by the Glendora quintette that the boundary line between Los Angeles and Orange counties, and between San Bernardino and Riverside counties is much more ragged and zigzagging than is the projected western boundary of the proposed new county; in fact, they say, there is scarcely a county in the State whose lines are as straight as those of the projected county.

Talk about petty office seekers is rubbish, they say, stating that 75 per cent. of the citizens of Glendora, 80 per cent. of Covina, 99 per cent. of Pomona, 90 per cent. of San Dimas and about 70 per cent. of the San Bernardino portion are in favor of a new county.

Possibly one or two men may be separated from their property by the proposed county line, it is admitted, but that is declared to be a mere circumstance, which occurs in the case of many large land owners.

In this connection, the "pros" call attention to the fact that the Los Angeles Courthouse is inadequate to the needs of the county, and that many of its officials have quarters outside at a large yearly rental. Bonds for another million or more will be needed to relieve the situation, it is pointed out, but the advocates of a new county say that county division affords the best remedy.

Candidate Converse and his Glendora associates say they are actuated by the same motives that have impelled the city of Los Angeles to move for a consolidated city government.

"When that consolidation is accomplished—as it surely will be—where will WE be?" they ask. "Not in Los Angeles county. Then Orange county will be after a portion of us, Riverside after some more, and the proposed county of Baldwin—with Arcadia at the helm—will want the 'remainder.'"

While many people in the proposed new county claim to be ignorant of the windings of the western boundary, Candidate Converse and his fellow-citizens of Glendora admit that the line, as traced in the article published in the The Times is correct, even to "a hair." Wherefore, say the "pros," "drowning men grasp at straws."

They say they want to segregate the business of Los Angeles county, take their part of it within their own borders, to be transacted by their own people, chosen from their own midst.

The petition to the Supervisors of Los Angeles, asking that an election on county division be called, and describing the boundaries of the proposed new county, has not yet been filed, although it is reported that it is ready.

RAKES IN CASH.

Lone Robber Coolly Walks Into Hair-Dressing Parlors and Relieves Proprietress of Funds.

With the coolness of an expert, a lone robber walked into the Florentine Hair-dressing parlors, No. 227 Mercantile Place, yesterday morning, and after giving Mrs. Abigail Michaels, the proprietress, a severe shaking, calmly took all the cash in the place and walked out.

Mrs. Michaels is suffering acutely from nervous shock, and the police are looking in vain for the robber.

The robber was a fairly well dressed young man who had been posing as a peddler, and yesterday morning he loafed around Mercantile Place for some time. Mrs. Michaels reached the hair-dressing establishment shortly after 8 o'clock, and walking up the stairway, unlocked the door, and began to count the proceeds of Tuesday's work. The cash amounted to somewhere near $20.

She was startled by feeling a touch on her shoulder, and she turned around and attempted to arise, when the robber caught her by the shoulder and threw her back into the chair. "Sit quiet and it will be all right. I'm not going to hurt you if you keep your mouth shut," he warned. Almost paralyzed with fright, the woman sank back in the chair and watched the robber. He calmly raked the money into his hand and transferred it to his pocket, and then walked about the place, searching for other valuables, but found none. After warning the woman not to scream, the robber walked out of the parlors, down the stairs and disappeared.

Mrs. Michaels was so frightened that she was unable to give the alarm for some time. The negro janitor of Mercantile Place was able to give a good description of the robber.

CONFIDENCE THE KEYNOTE.

Hundreds of Business Men to Attend Merchants' and Manufacturers' Dinner This Evening.

Several hundred of the representative members of the Merchants' and Manufacturers' Association will attend the "confidence dinner" to be given at Levy's tonight at 6 o'clock. It is to be an informal affair and business suits will be the correct attire, although dress suits will not be barred. The time was fixed at an early hour in order that the members might go directly from their stores or offices to the banquet. Much interest has been manifested in the address of Bishop Conaty, who will be the first speaker of the evening. The other speakers were chosen from among the representative business men of the city.

The banquet of the Los Angeles Credit Men's Association has been postponed until next Monday night on account of the Merchants' and Manufacturers' Association dinner.

Shoes for a Dollar.

Complete new assortment on sale this week. Sample Shoe Co., top floor, Bryson Block.

Mrs. Lucy S. Blanchard, twenty-five years superintendent of Los Angeles Loyal Temperance Legion.

TEMPERANCE LEGION BIRTHDAY.

Twenty-fifth Anniversary of the Formation of the Society to Be Celebrated Sunday.

A quarter of a century as the head of the Los Angeles Loyal Temperance Legion is the proud record of Mrs. Lucy S. Blanchard, founder and superintendent of this young people's organization.

Next Sunday, known as the world's temperance Sunday, will mark the twenty-fifth anniversary of the founding of the legion, and the fact will be fittingly celebrated at the First Methodist Church. In place of the usual evening sermon by Rev. Robert McIntyre, the whole service will be in honor of the local L.T.L.'s birthday anniversary.

The entire programme will be in the hands of temperance workers who were children of the legion organized so long ago by Mrs. Blanchard. They have continued in the work, and the succeeding generation of children now composing a large part of the membership, will also have place in the exercises.

No wonder they feel like celebrating, for every Sunday since the day it became an organization there has been a meeting of the Los Angeles L.T.L. During all these years Mrs. Blanchard has been the inspiration and the best-beloved of children and grown-up members. She is well known for her work for the children, and as president of the largest W.C.T.U. in the world.

The programme for Sunday evening is full of interesting features. There will be songs, pledges, salutes, rally cries and a prayer by Rev. Robert McIntyre. One of the recitations will be given by a member who joined in 1897, and a ten-minute address will be given by Will D. Gould, who joined on that first Sunday so long ago.

Mrs. Robert Wankowski, who was a child soloist for the Loyal Legion, will sing "The Holy City," and Miss Florence Longley will recite a poem called "Poor Little Blossom," which she recited in childhood for the same good cause in the legion. Other happy features have been incorporated in the programme for Sunday evening. A poem adorns the back of the printed programme, just issued. It was written by one of the boy members.

LOYALTY.

SPREADS AFAR HOME CHARMS.

PHOENIX AND ARIZONA THEME OF GEN. SAMPSON.

Half Way Around the World He Goes and Says He Finds no Place to Compare With the Sun-kissed Territory — Pointed Observations Abroad.

Having gone half round the world looking for some place to even dimly equal the charms of Phoenix, Ariz., former United States Consul-General A. J. Sampson (to Ecuador) is in Los Angeles, headed back for the Territory.

His conclusion is that other spots on earth have their points; but they're too far from Phoenix.

The tour was undertaken as a sort of little outing after a long residence in South America, and before settling down to prosaic housekeeping in Arizona.

The former Consul-General is an interesting and able man. His observations in Europe, Asia and Africa make an important and vital chapter.

"This country must revise the immigration laws," he said yesterday afternoon. "We are letting in too many of those vicious low-castes from the southern part of Italy. The Italians from the northern part are all right; good people, but we must head off the rush from Southern Italy and Sicily.

"I believe that the immigration laws should be altered so that every immigrant would be obliged to secure a permit from the American Consul in Italy (or whatever country they come from,) said certificate to be based upon a careful examination as to their character and qualifications."

Which led the former Consul-General back to the delights of Phoenix, Ariz.

"In Arizona we are getting the very cream of the new citizenship. Our immigrants do not come from Europe, but from the thickly settled portions of Ohio, Iowa, Indiana. We are getting the children and grandchildren of the men who settled the prairie country. If there is any better stock than that, I would like to know where it comes from. Our immigrants are good Americans.

"I honestly believe that Arizona is the most typically American place in the United States."

Sampson says that he visited the famous winter resorts in Egypt, Italy, France and even in India, and didn't find one that could compare for a moment with Phoenix.

"Everywhere you go," he said, "you find Americans. There is a fine American colony in Jerusalem. I found an American school in Cairo.

"In Italy I found an American who was one of the shining lights in a large Italian Masonic lodge in Romé. They did things in a funny way in their Masonic lodge, by the way. With thirty other Americans, I attended a big Masonic banquet in Constantinople; most of the members of the lodge were Englishmen.

"Americanism has so pervaded Europe that they even celebrate the Fourth of July in most of the large cities. They were preparing a big celebration in Berne, Switzerland. But what stuned me was to find thousands of American flags fluttering in London on the Fourth. I attended Ambassador Reid's reception to 5000 invited guests. Nobody but a rich man can ever hold that job when Reid gets through. Gets $17,500 a year, and spends $200,000."

Reverting again to Arizona:

"The best thing that ever happened to Arizona was that long investigation before Congress at the time of the Statehood fight.

"The people of this country began to understand then that Arizona isn't the backwoods. Undoubtedly all these magazine stories, written by tenderfeet in New York with blood-curdling scenes laid in Arizona, have hurt the Territory. One would think that you had to go armed to the teeth to go out in your own back yard.

"Is Arizona still wild? Say, young man, do you know that when Phoenix had 10,000 inhabitants, it had only one policeman to guard the public peace, and that he was idle most of the time? It's the most peaceable city in the country. Do you know that gambling is even prohibited by the Legislature as well as by the local government of Phoenix and other cities?"

The former Consul-General and Mrs. Sampson will be visitors in Los Angeles for a week or two; then—Oh, joy —Phoenix!

UNIQUE

Stock of Exc...

is the 21st of November a...

HURLED THROUGH DOOR.

Cook Sustains Broken Arm and Other Injuries in Explosion of Gas Stove Yesterday.

G. Samuels, a cook at Goldenrath's German delicatessen, No. 130 West Fifth street, was painfully injured yesterday at noon in a gas explosion.

Samuels sustained a broken arm, burns and cuts, and probable internal injuries. He was attempting to light a big gas range at the time of the explosion. The stove was cold, and Samuels, after turning on the gas, stooped over it and lighted a match. The stove blew up, hurling Samuels, who weighs 200 pounds, through the door and into the next room.

A dishwasher, John Picone, had been standing by the stove a moment before, and walked away just in time to escape injury.

The injured man was sent to the Emergency Hospital.

SAVES HER HOME.

Woman Risks Her Life to Prevent Explosion of Gasoline During a Fire in Her Kitchen.

The heroism of Mrs. H. Vail, early yesterday morning, saved her little home at No. 1758 East Twenty-second street, from destruction by fire.

Mrs. Vail drew a pan of gasoline and placed it on a chair in the kitchen. She wanted to use it for cleaning a skirt. She left the kitchen for a moment and when she returned she found that the gasoline had taken fire and was blazing to the ceiling. Fearing an explosion which would destroy her home, the woman caught up the pan and ran to the window, throwing the gasoline into the yard. Her clothes caught fire and she sustained burns on the hands and wrists.

Despite the pain from her injuries she drew several pails of water and dashed it on the burning woodwork.

THIS BURGLAR USES AUTO.

Drives Machine to Place of Operations and Helps Himself to Supplies For It.

A robber entered the store of the Hughson & Merton Automobile Supply Company at No. 1040 South Main street, early yesterday morning and carried away four new tires, two gas headlights and other automobile supplies valued at $200.

A considerable amount of money in the cash drawer was not touched by the robber. The back yard showed where an automobile had been driven into the inclosure and left there while the robber broke in the back door and secured the supplies he wanted.

Four other robberies of minor importance were reported to the police yesterday, they occurring in downtown rooming houses.

MUSICAL FOR SCHOLARSHIP.

The post-graduates of the Los Angeles High School gave a musicale yesterday noon for the benefit of the scholarship fund. The auditorium was crowded, and the committee netted $20. The proceeds go toward a scholarship for deserving girls who could not otherwise attend college. The programme consisted of a violin solo by Hollie Johnson; piano solo, Miss Ella Plant; cornet solo, Perry Hulburt.

tor of the Westlake ... on "The Sheaves." Rev. F. G. H. Stevens will speak on, "Winning the Children," and Hugh Cork on the home department. The committees will report and the officers will be elected.

In the afternoon the Baraca work will be presented by Byron Hanna; Rev. E. W. Thornton will speak on the grading of the adult department, and C. D. Meigs on "The New Movement, What?" The convention will come to final adjournment after an address by Dr. J. W. Mahood at 3:30 o'clock.

RAINBOW CHASERS.

Tonight Rev. Robert J. Burdette will deliver his famous lecture on "The Rainbow Chasers,' at Simpson Auditorium, on Hope street, between Seventh and Eighth streets. The proceeds will be devoted to the work of the State Sunday-school Association during the coming year. Tickets may be had at the convention, or at Bartlett's music store.

Vapo-Cresolene.

(Established 1879)

An inhalation for

Whooping-Cough, Croup, Bronchitis, Coughs, Diphtheria, Catarrh.

Cresolene is a Boon to Asthmatics.

Does it not seem more effective to breathe in a remedy for diseases of the breathing organs than to take the remedy into the stomach?

Cresolene cures because the air, rendered strongly antiseptic, is carried over the diseased surface with every breath, giving prolonged and constant treatment. It is invaluable to mothers with small children.

Those of a Consumptive Tendency will find immediate relief from Coughs or inflamed Condition of the throat.

ALL DRUGGISTS.

Send postal for descriptive Booklet.

Vapo-Cresolene Co. 180 Fulton Street, New York.

Furniture Absolutely FREE!

This is not an advertisement to lure the unwary to our store—it is an honest, straightforward proposition. We are positively *giving away* the highest grades of furniture, rugs, pianos, etc.

At **Arnold's**

648-650 South Main Street

As an idea of what we are doing look at the following goods. They are on exhibition in our windows

FREE—Wilton velvet rug, 27x54 inches; sells regularly at $6.50.

FREE—Oil stove; handsome nickel finish; sell regularly at $5.00.

FREE—Golden oak carved rocker; sells regularly at $9.00.

FREE—Double combination bookcase; sells regularly at $45.

FREE—Elegant library table; sells regularly at $27.50.

FREE—Elegant upholstered rocker; sells regularly at $10.

Subject to a condition which you will agree with us is just and right. Come and see how we do it.

H. Arnold Furniture Co.

648-650 South Main Street

You'll Give Thanks All Winter---If..........

Thanksgiving Day will be on November 28th.

We have fattened our stock with a special new lot of winter weight garments.

Our suits are prize birds, all right.

You'll give thanks all winter if you are wise enough to buy here while varieties are complete.

Don't you ever think for a moment that anybody gives better values than we do.

You get an insurance policy free here with every suit of clothes.

Our guarantee is as good as U. S. Gold Bonds of the new issue.

If you buy anything here that isn't right, bring it back—we'll make it right.

Extra special values in fine suits and overcoats at $15.00, $18.00, $20.00 and $25.00.

Harris & Frank (Inc.) Leading Clothiers 437-439-441 South Spring Street

LOS ANGELES LIMITED TO OMAHA & CHICAGO

A PALATIAL TRAIN FOR PARTICULAR PEOPLE

The Ticket Agent at 601 So. Spring St., or First St. Station, Salt Lake Route, Los Angeles, or at Any Station Outside, Will Be Glad to Give You Full Information About This Superb Train, Which Leaves Los Angeles Daily and Runs in

THREE DAYS TO CHICAGO

Schools and Colleges

Full particulars, together with ... circulars, etc., of University ... and Private Schools ... columns may be had ... calling or writing The Times ... FORMATION BUREAU.

California Military Academy

Santa Monica, Cal.

Marlborough School

California Teachers'

Los Angeles Military

18th Year

Girls' English Classical

Fillmore School

Urban Academy For Young ...

Healds Business ...

Woodbury Business College

Cumnock School of ...

Los Angeles Business College

The Brownsberger ...

The Lyric School

School of Art and ...

California School ...

Globe-Wernicke "Elastic" ...

Yale

FIELD OF HONOR.

LAW STUDENTS FIGHT A DUEL.

Boxing Gloves Used for Deadly Weapons.

Every Legal Point Observed at the Function.

Gold-Mounted Tooth Will Be a Trophy.

Joseph P. Keogh,

Greatest Music Sale on Record!

BARTLETT

To make room for 1908 Pianos we will at once sell every small Musical Instrument, every Music Book, every Sheet of Music, every string and EVERYthing, amounting to over $65,000 worth, at cost OR LESS

Everything at Cost or Less

MUSIC

All popular Music 10c.
All Classic and Schirmers 2-3 off.
All 75c Folios 35c; all 50c Folios 25c
Real Leather Music Rolls 50c, 60c, 95c, Etc.
$15,000 worth of Talking Machines and Records will be sold on one and two years' time. Pay $1.00 or more down and 90c a week and select as many records as you like.

Open Nights Until Christmas

We Want Our Money Back

COMPANY

Bartlett Music Co. 231 South Broadway
OPPOSITE CITY HALL

To Sell
PIANOS
Exclusively

Phenomenal growth of this branch of the business and lack of room causes this decision. The old reliable BARTLETT MUSIC COMPANY to close out every other department.

A. B. CHASE OUR LEADER

We have determined to be the largest retail dealers in Pianos exclusively in California. We have long had this ambition and now that our decision has been made and the A. B. Chase Piano is to be our Leader, a vigorous campaign is to be inaugurated. In order to make room for the immense stock of Grand and Upright Pianos ordered for 1908, we will at once close out every small musical instrument, every music book and sheet of music at cost or less. When it is taken into consideration that we have sixty-five thousand dollars worth of miscellaneous musical merchandise on hand, the magnitude of this undertaking seems appalling. However, prices will do it. Christmas is coming—the Holidays are approaching and nothing would be nicer for a present than a musical instrument. You can buy a Violin, Guitar, Mandolin, Banjo, Music Box, Talking Machine, or any other musical instrument at a nominal price. Presents enough for the whole family, a whole orchestra can be had for a few dollars. Buy a cornet for the boy and a guitar or mandolin for the girl, or a Talking Machine for the whole family. We want the room and the shelves must be emptied and that speedily. The whole of the ground floor has been given up to the display of these small instruments and tables are loaded with bargains. All marked in plain figures at cost prices or less. Think of it! A fine violin worth $5 for $1.90; a $10 violin for $3.65; a $15 violin for $7.35; and a few rare ones worth from $75 to $250 for prices in proportion. We have over 1500 violins in stock and first come, first served. Guitars, Mandolins, Banjos, Drums, Harmonicas by the hundreds at corresponding prices; $18,000 worth of Victor, Columbia and Edison Talking Machines and records on one or two years' time. Never has such an opportunity presented itself before; $100 machines and $100 worth of records, your choice, on 40 months' time and less priced machines in same proportion. We want our "MONEY BACK" and we want it quickly.

MUSICIANS TAKE NOTICE

All Musicians' supplies at a fraction of their worth. It will pay you all to lay in a supply of Resin, Strings, Bows and Standard supplies sufficient to last a year. This is a chance of a lifetime.

TEACHERS TAKE HEED

All Schirmers, Woods and other Standard Editions, teaching pieces and all standard sheet music, such as you buy every day, at 2-3 off. It will pay you to lay in a year's supply. We are in earnest and you get the benefit. We want the room for pianos and you want the goods we have. Prices talk.

GENERAL PUBLIC TAKE NOTICE

All popular sheet music at 10c the copy; 6 assorted copies 50c, add 1c per copy postage. Plenty of clerks to wait on you and everything marked in plain figures. The only requirement is that you come quickly. Store open every night until Christmas unless the goods are all sold.

BARTLETT MUSIC CO.
213-233-235 South Broadway.
Opposite City Hall

ing man in such matters than Mr. Jeffries. He is the point of honor himself, and insists upon it in others. There was no time to lose.

Some one suggested the law library in the Merchants' Trust building. They believed in being surrounded by all the safeguards of the law possible.

Somewhat to the disappointment of some, Referee Jeffries insisted that the deadly weapons be ten-ounce gloves.

But when the adversaries and their friends ascended to the sixth floor of the Merchants' Trust building, they found the law library locked and they could not get in.

But out in the corridor, in front of the elevators, is a big square space about twenty-five feet each way. Fine and dandy. It was just the place, and there was no time to be lost.

THE BATTLE.

The champions stripped for battle. With bated breath, the seconds stripped off the shirts of their principals, clothed their hands in mitts and placed them with their toes touching the five-yard line.

Things were getting serious.

Referee Jeffries gave the high sign and the foemen clashed.

The contest was for five rounds, and from start to finish every legal point was delivered with that attention to detail which marks the proper appreciation of the rules of the late lamented Marquis of Queensbury.

At the end of the fifth round, Referee Jeffries was preparing to pronounce sentence by declaring a draw, when one of the legal lights on the jury reminded him of the new city ordinance which prohibits decisions in such matters, and so he declared the duel adjourned.

Everybody seemed to be satisfied, and "Spider" generously offered to squander that 50-cent piece, and thus dissipate the cause of all the joy which had been afforded most everybody concerned.

The wounds of the combatants were bound up and the man who forgot to bring the crown of laurel was forced to stand treat. Altogether, it was the most enjoyable function which has been attended by the society members of the Lemon Club since their initiation.

As for the handsome referee, he is enthusiastic.

SATISFACTION.

"Why, that was the finest bout you ever saw for its size," he remarked yesterday. "Lots of those professional occasions at Naud Junction, where you pay $2.50 or $5 for a peek, ain't in it with what happened on that field of honor. Of course, nobody was hurt."

Neither Mr. Wall nor Mr. Keogh, when seen at the Law School yesterday, would consent to talk. They declare it was simply a friendly boxing match, and that they are just as good friends as ever.

But the enthusiasm in the school is bubbling over, and yesterday a regular boxing club was organized, according to half a score of students, who report that Walter Charles Davison has been elected president, and Oscar Horn, vice-president and acting sergeant.

As soon as the club was organized, a boxing match was held in the lecture-room, to get into training for an address to a jury, and Mr. Horn lost a front tooth.

The other members of the club declare now that they will have this tooth mounted in solid gold as a watch charm, to be presented to the champion at the end of the term.

Boradent
Tooth Paste

neutralizes acidity of the mouth and prevents decay of the teeth

It is free from grit or any substance that might injure the enamel of the teeth. It is the most scientific and delightful dentifrice on the market. Use Boradent and lengthen the life of your teeth.

25 cents at all druggists
Troy Pharmacal Company

INCENDIARY BALKED.

Firemen Arrive Just in Time to Prevent Blaze in Factory on East Fourteenth Street.

A bold attempt at incendiarism was frustrated last night in the building of the Western Decorating Company, makers of plaster of Paris work, at No. 1217 East Fourteenth street.

One of the employés quit work at the usual time last evening and went home. After arriving there he found that he had left his watch at the factory. Accordingly he returned after dinner. He saw a light on the first floor of the two-story building. This was unusual, and suspecting something wrong, he went to the house of Hose Company No. 3, at Fourteenth street and Central avenue, and reported.

Investigation disclosed the back door of the building ajar, and a large pile of oil-soaked waste on the floor, and in it a lighted candle about five inches long. A bale of hay had been broken open and plentifully strewn around the floor, showing that the would-be incendiary meant business.

The firemen extinguished the candle and took the waste and hay to the engine-house.

Holtville, Imperial Valley, California.
We beat the world six weeks on grapes, cantaloupes, asparagus and early fruits. Pasture for stock all year round. This means high-priced land. Buy now while cheap. White & Bridenstine, Holtville, Cal.

National Towel Supply Co.
Prompt service. Main 6011, Home F6731.

EXPANSION SALE OF
OVERCOATS

Too much stock—not enough room. Entire stock of men's clothing at little more than half price. Today we call your attention to the extraordinary values in men's overcoats and cravenette raincoats. We defy anybody to match these values. Every overcoat in this store is hand made and fully guaranteed.

$12.50 for your choice of all the overcoats and cravenette raincoats worth up to $20. Blacks, grays and novelties all included. Choice of all suits worth up to $20 go at $12.50 also.

$17.50 for your choice of all overcoats and cravenette raincoats worth up to $30. Any man who goes without an overcoat when he can buy these at this price is denying himself a big bargain. All $25 and $30 suits also go at $17.50.

$22.50 for your choice of all the extra fine overcoats and genuine Priestly cravenette raincoats; as fine coats in this lot as any man could want. Your choice of all the extra fine suits worth up to $45 also go at $22.50.

EXPANSION FURNISHINGS

Men's $3.00 Soft and Stiff Hats..$1.90	$2.00 and $2.50 Shirts......$1.35
$1.50 Cooper ribbed Underwear..$1.15	$1.25 and $1.50 Shirts.......85c
35c and 50c Fancy Hose..........20c	75c and $1.00 Suspenders....45c

Sowman & Co.
131 SO. SPRING ST.

Smart Fabrics
For Up-to-Date Dressers

DAME FASHION has been most generous, in decreeing as to "what's proper"—for this season's wearing, and has set her seal of approval on an unusually wide range of fabrics—in color, style and material.

If brown don't suit your complexion—you can wear blue. If blue jars your taste—what's the matter with the ever popular grays?

A most generous variety of seasonable fabrics—makes buying easy here.

Trousers $6 to $12 Suits $25 to $50

Nicoll THE TAILOR
WILLIAM JERREMS' SONS.
350 SO. SPRING ST.

RETIRED
and all accounts payable at
330½ South Broadway
Morley & Stephens

LOS ANGELES
Ostrich Farm
Opposite Eastlake Park
FIVE ACRES OF GIGANTIC BIRDS
Downtown Salesrooms
324 South Broadway

Legal.

PROPOSALS FOR ADDITION TO WATER System. Department of the Interior, Office of Indian Affairs, Washington, D. C., Oct. 28, 1907. Sealed proposals, plainly marked on the outside of the envelope "Proposals for addition to water system, Phoenix, Arizona," and addressed to the Commissioner of Indian Affairs, Washington, D. C., will be received at the Indian Office until 2 o'clock p.m. Dec. 2, 1907, for furnishing and delivering the necessary materials and labor required to construct and complete an addition to the water system at the Phoenix School, Arizona, in strict accordance with plans, specifications, and instructions to bidders, which may be inspected at this office, the office of the "Improvement Bulletin," Minneapolis, Minn., the "Arizona Republican," Phoenix, Ariz., the "Times," Los Angeles, Cal., the "Chronicle," San Francisco, Cal., Builders' and Traders' Exchanges at Omaha, Nebr., St. Paul, Minn., Minneapolis, Minn., the Northwestern Manufacturers' Association, St. Paul, Minn., the U. S. Indian Warehouses at Chicago, Ill., St. Louis, Mo., Omaha, Nebr., New York City, and San Francisco, Cal., and at the school. For further information apply to C. W. Goodman, Superintendent, Phoenix, Ariz. C. F. LARRABEE, Acting Commissioner.

Los Angeles County—Its Cities and Towns.

NEWS REPORTS FROM CORRESPONDENTS OF THE TIMES.

FOILED.

MARKS BANDIT WITH A KICK.

WAGON DRIVER SAVES MONEY AND ESCAPES.

Highwayman Fires Two Shots at Nervy Man, Who Is Protected by Canvas—Another Hold-up Attempted—May Sutton Is Named Queen of Tournament of Roses.

PASADENA, Nov. 21.—If the police hereabouts should run across a regular yeggman with a badly bent face he should be arrested and taken at once to the store of Everett & Nicholas, wholesale vegetable dealers, where "Charlie," thier Pasadena driver, will be likely to identify him. In the early morning when "Charlie" was plodding along with his team on his daily trip to Pasadena to deliver his spuds and other vegetables, he was roused by this yeggman and left his mark upon him and escaped with $75 all to the good.

"Charlie," as he is universally known here, was held up near Eastlake Park. A man with a policeman's helmet suddenly stopped his team, poked a gun into his face and ordered, "hands up." Charlie, taken by surprise, elevated one hand with great promptitude, but he suddenly remembered his $75 and that he could not afford to lose it. At that precise moment the yeggman in the police helmet brought his face right into line with the most effective use of Charlie's boot. It crashed into the bandit's face with cruel effect and the robber went head over heels.

Charlie then whipped his team to a break-neck gallop. There was a heavy canvas in the wagon and he grabbed this and threw it over himself as he crouched on the seat expecting the missiles which came as soon as the hold-up man recovered his feet. The robber shot to kill—as is testified by the track of two bullets through the canvas. Charlie says he can never tell how near they came to him. He felt them zip and tear through the cloth, but fortunately neither ball touched his body.

He got a glimpse of the man's face and is sure that he could identify him if he is arrested, unless the heavy crash of his foot has bent the bold and crafty countenance out of all resemblance to the man who attempted the hold-up. At any rate there is a yeggman among the confraternity now making life miserable for the well disposed who will carry to his grave a remembrance of one hold-up in which the nerve and presence of mind of the selected victim saved him.

Apparently this hold-up man makes a specialty of the Pasadena-Los Angeles highway. Earlier in the same evening Fred Emery was driving his automobile on the road near Oak Knoll. At a lonely spot he saw a man coming toward him on a wheel much as one of the bicycle police would do. Emery was going at a fair gait. As the man came up to the auto he threw himself briskly from the wheel and commanded the autoist to stop, saying, "Halt, I want to speak to you."

Startled by the sudden surprise Emery clapped on his high speed and the auto flashed by the man like a streak of light, leaving this unlucky, but venturesome highwayman in the middle of the road to marvel upon the high power of the modern cars and the rapidity with which they can get into action. In this instance Emery did not wait to ascertain whether the man was a policeman or not. He had all the earmarks of a highway robber, but Emery did not take notice whether the man had a helmet on or not.

It may be well for people enjoying auto drives to take warning by this, as it would be an easy matter for some of these yeggs to steal a motorcycle and impersonate policemen so that they could not hold up people at their leisure. Twice this bandit has been foiled by the ready wit of his intended victims, but he may not fail in the future.

MAY SUTTON IS QUEEN.

By unanimous vote of the directors of the Tournament of Roses Association, Miss May Sutton, woman tennis champion of the world, was chosen as the queen of the tournament to be held next New Year's Day. Her father, Capt. A. de G. Sutton, has also given his consent that his daughter should preside over this festival. While the queen has gracefully accepted her crown, she is not yet ready to name her maids of honor. Three or four of the young women expected to appear in her suite are absent at this time and Her Majesty graciously withholds the naming of her court attendants until she can communicate with them.

Miss Sutton will be the youngest and most noted queen of the great Tournament of Roses. It is a pretty coincidence that the age of the tournament and the years of the queen on earth are the same, just 19. Thus the girl who is twice the Queen of England and the United States on the tennis courts will appear before the world in a new role, and her home city is delighted thus to honor her who has carried its name to victory in so many parts of the world.

Plans for the tournament are rapidly taking shape. Yesterday Secretary Willis Johnson also announced the names of the judges in the school children's contest for the best essay on "What the Tournament of Roses Means to Pasadena." They are Mrs. Mary L. Coman and the Misses Ada Trotter and Lauretta Barnaby. The prizes are $10 for the best essay, $5 for the next, and complimentary tickets to the afternoon performance at the park for the two that are third and fourth in the list. They must be in the hands of the committee before December 1, addressed to the Tournament of Roses Association, No. 100 East Colorado street, and marked on the envelope, "Prize Competition."

Kingsley N. Stevens has received several bids for the decoration of the streets, but expects others, and has not made a decision. George P. Cary, president of the association, is rapidly recovering his health.

TO FIX LIGHT RATES.

As soon as the legal holidays proclaimed by Gov. Gillett are over, the City Council will fix the rates for commercial lighting from the city plant. It is stated by members of the Council and their executive employés that the rate will be materially reduced from the charges fixed by the corporation now doing business in this city. Work upon the machinery necessary for the plant to supply electricity to the residents of the city is progressing rapidly. Charles C. Moore & Co. have the contract for putting in this plant at a cost of $53,000. They have asked for an extension of thirty days in which to complete their work, and this has been granted.

Y.M.C.A. REPORT.

All records for previous attendance at the Y.M.C.A. have been broken, according to the report of Secretary Sams of the local branch. Interest in the Bible classes has been stimulated and the employment bureau makes a good report of work accomplished in securing positions for men. During the past month the receipts of the local association have been $646.98. Speaking of the work done Secretary Sams says: "There are few people that realize what a strong work the Pasadena association is doing and I really wonder if the business men of this city know that the association distributes directly to them $450 to $700 per month. This you must remember is our current expense account and does not include our equipment which amounted to over $100 last month, and it will take $200 for November.

CHILDREN NEED FUNDS.

At the meeting of the Child Training Society it was reported that the funds are unusually low and had it not been for a gift of $200 from Mrs. Caroline Walkley the treasury would have been empty. As it is there is little more than enough to tide the school over the month of November and only a widow's mite to keep the children during the chilly days of December. There are sixty persons at the school to be supported and the expense, while kept within the utmost limits of economy, is large. At present there are many nursery children and there is no charity in this city more deserving. It is practically the only orphans' home to which destitute children may be sent and is supported entirely by the ladies of Pasadena.

PASADENA NEWS NOTES.

Frank Steetzer, 10 years old, son of F. C. Steetzer, residing at No. 78 South Marengo avenue, while riding a bicycle in front of the old Presbyterian church, was struck by a North Lake avenue car and sustained painful but not dangerous injuries. He has several contusions of the head and his leg is badly scraped.

Throop was visited yesterday by a number of teachers from the Los Angeles Polytechnic High School, who spent the afternoon investigating the institute, and were entertained at luncheon by Prof. Chamberlain. The party included Profs. Claude Faithful, Moss Wood, Twining, Bailey, Thorpe and the Misses Owen and Parmelee.

Miss Ida Heustler's body will be laid to rest today. The funeral of the unfortunate woman will occur from the residence of her sister, Mrs. George Rosencranz, No. 161 South Lake avenue.

A meeting of the Pasadena branch of the Los Angeles Medical Society will be held at the rooms of the Board of Trade this evening at 8 o'clock for a pathological and clinical session.

Funeral services over the remains of Robert M. Chambers will be held from the parlors of Adams, Turner & Stevens at 2 o'clock p.m. Friday.

Charles Roberts, who died at his home, No. 488 South Madison avenue, will be buried today from his residence at 3 o'clock p.m.

Burglars entered the home of Mrs. D. H. Deround on Mariposa street, between Marengo and Santa Anita streets, in Altadena, last evening while the family was at dinner and secured several valuable jeweled pins and $25 in cash.

Miss Nicholson's stock of Indian baskets, at 46 N. Los Robles, is the largest in the world, and prices the lowest.

Wadsworth sells paints.

See Phelps for fine wall paper.

TAXES IN BALANCE.

Question of Time of Delinquency Now Before the City Council in Santa Monica.

SANTA MONICA, Nov. 20.—Unless the City Council should hold a special session this week and grant an extension of time, all city taxes due on the first installment will become delinquent next Monday. The matter of an extension was discussed at some length by the Council, but no relief measure has been introduced.

One measure, having for its object the relief of the financial strain, was introduced and enacted into law. It was an ordinance empowering the City Treasurer to lend the moneys of the city. The effect of this may be to prevent hoarding. These loans, which are to draw an interest of 2 per cent. per annum, may be made upon the deposit of United States, California, or Santa Monica city bonds. These are to be accepted at their face value. There is a sliding scale for school and other municipal bonds.

SEASHORE WAVES.

From West Mentor, O., there has come to the Garfield School of Santa Monica a handsome picture of the late martyred President in whose honor the school was named. The picture is the gift of Mrs. Lucretia R. Garfield, the widow.

Rev. Frank Stevens of the Methodist Church has arrived at his beach home, after an absence of several weeks in the East. He went as far as the Atlantic, and visited his old charge on Long Island.

Juan Sanchez, who picks and pickles peppers at Sawtelle's chile pepper-packing place, proved such hot stuff last night, while under the influence of liquor, that the police officers took him in charge. After cooling off, finding himself in a pretty pickle, he deposited cash bail for his hearing before the city magistrate, but it was a chilly day for the court. Sanchez failed to appear, and his chile coin was forfeited.

J. A. Fitch, Pomona, for orange groves.

OCEAN PARK.

OCEAN PARK, Nov. 20.—Frank Koller came from Los Angeles this morning, and at the Catholic Church was married by Rev. Michael Hennessy to Miss Harriett Elwell, who recently arrived in the West from Cleveland, O. During her stay in this city the bride has been the guest of seaside friends. The new home of the couple is to be made at No. 6610 Estrella avenue, Los Angeles.

Mrs. A. E. Robinson started today on her trip to Grand Rapids, Mich., with the body of her husband. At Chicago she will be met by a committee of Shriners, representing Mr. Robinson's home lodge, and this committee will act as her escort to the old home.

The windstorm this evening piled the sand and sent all movable things flying. It lashed the waves into a fury, but as the gale was from off shore there was nothing doing at sea. When the wind was at its highest the fire alarm bell's deep clanging called firemen, property owners and visitors from their snug quarters. Fortunately the alarm was only a precautionary measure, sounded to call out the hose wagon to put out a fire that was smoldering in a Rose-avenue shavings pie.

An interesting programme is in course of preparation for the annual lodge of sorrow of the Elk organization. It is to be held December 1 in Columbia Hall on Third street. The eulogy will be pronounced by J. C. Hemingway, and the oration will be delivered by Judge Hutton. The local lodge is but three years old, and during that time has lost but three members by death.

Already plans are being developed to secure a visit to this bay by the Atlantic fleet of the United States Navy, on the occasion of its visit to the Pacific Coast next spring. The Chambers of Commerce and boards of trade of the bay cities are expected to work in harmony, and they will ask the representatives of California in Congress to assist them in having the officers of the navy utilize the waters of this bay for purposes of maneuver.

AU REVOIR.

LONG BEACH SAYS GOOD-BY.

BIG WAR VESSELS STEAM AWAY FOR REDONDO.

Thousands of People Assemble to Witness Their Departure—Desertions of Seamen Outnumber Enlistments—Child Loses Two Fingers in Washing Machine.

LONG BEACH, Nov. 20.—Fully 2000 people crowded and jostled on the pier, outer wharf and sun parlor this morning, while thrice that number lined the beach and bluff and hundreds of others occupied the roofs of the high buildings to watch the departure of the four big warships which have been lying off the pier for ten days past.

At 9:50 o'clock there was a flutter of signals from the flagship, with answering signals from the Colorado, Maryland and Pennsylvania, and this was followed ten minutes later by another order, and then to the waiting thousands came the sight of the bow anchors as they came from the water.

Two minutes later the West Virginia backed southward a half-mile into the channel, and turned her bow northeastward, and with automatic regularity the other vessels followed suit. Then the squadron moved in a half-circle east and south and steamed straight out to sea for some distance, then turned west and headed for Redondo. There was much cheering and waving of kerchiefs, but if there was any response, the sailor-boys were too far away to be seen.

During the stay of the squadron in this port, there were twenty-five enlistments, which were recruited on the Maryland. Five are from Long Beach, the others from surrounding towns. Two of the boys, Robert Mead and Arthur Letts, were the chief witnesses against Mrs. Alice Shorers, who is out on bail charged with procuring. It is probable they cannot now appear to testify, but their testimony at the preliminary examination will be available.

During the ten days' stay there were about thirty desertions. Some of these were accomplished with a good deal of ingenuity. One of them came to light, when Fred Smith of Los Angeles approached Quartermaster Borg this morning and asked how he could get aboard ship. Smith was attired in sailor costume, and Borg told him a cutter would be in soon and he could go to his ship.

"But I am no sailor," said Smith, and then he told how on Monday night, he met a sailor at the West Virginia ball, who persuaded him to exchange clothing, so Smith could see how he looked togged out as a man-o'-war's man. The exchange effected, the sailor excused himself for a moment and never came back. Borg advised Smith to stay off the ship and make the best of a bad bargain, and, after giving a description of the deserter, Smith went back to Los Angeles.

LONG BEACH NOTES.

The construction of the spur track on the west jetty at the mouth of the San Gabriel River is almost completed, and next week the Salt Lake will begin hauling rock from the quarries in Riverside county to complete the jetties.

George O'Neill, aged 7, this morning caught the first two fingers of his right hand in the cogs of a washing machine, crushing them so badly that amputation of both fingers close to the palm was necessary.

The launches Fashion, Cainquin, Eagle, Nora, Orient and Music, left this afternoon for Redondo and Venice taking with them Capt. Carver's pontoon float for use in landing passengers on the squadron.

Admiral Dayton yesterday acknowledged in a graceful way the resolution of the City Trustees extending to the officers and crews of the Pacific squadron all the courtesies possible during their stay.

W. B. Redburn and George Redburn, president and secretary of the Home Bond and Building Company, have sold their interests to C. C. Kolb of Erie, Pa., and will devote their entire time to their proposed hotel at Monrovia.

The American Military Band, organized some weeks ago, to drive the Italian band out of business, has itself gone on the rocks and some of the members have organized an orchestra which will give dances in the sun parlor, if they can secure the privilege.

A small house adjoining the oil tanks at West Long Beach, was destroyed by fire this afternoon. Danger to the tanks and the adjoining yards of the Southern California Lumber Company was averted by the work of volunteer firemen and a Salt Lake engine.

It is reported today that the Charterites, or goo-goo party, have subscribed $3000 for a daily paper to be published until after the municipal election. It will be edited by A. F. Hardy, a former newspaper reporter.

Sailors Denny and Briggs, two seamen on the Maryland, plunged into the ocean last night and at great risk to themselves rescued a man named Buchanan, who had fallen overboard from the launch Anacapa, which was delivering supplies.

SOUTH PASADENA.

SOUTH PASADENA, Nov. 20.—At a City Trustees' meeting Tuesday night the committee on fire equipment presented a recommendation for the purchase of forty 2½-inch hydrants, 1000 feet of hose, two hose reels and other minor equipment for the fire department, the total cost of which will be $1790. The committee was ordered to place an order for the hydrants at once, so as not to delay the installation of the system after the details have been worked out. The forty fire hydrants will enable the system to reach the built-up sections of town, or not less than 90 per cent. of the residences.

A petition was received from residents on Garfield avenue asking the abatement of the nuisance of gases arising from the outfall sewer of the Pasadena system. The petition located the leaks complained of. The report was referred to the city attorney.

H. A. Lancaster has sold his brick store building on Mission street to Sykes & Boadway of Pasadena, for a reported consideration of $9500. The lot is an irregular one, with a frontage of 45 feet and a depth of 88 feet on one side and 99 on the other. There is a brick one-story store building on the property which cost about $3500. This gives $210 per foot with the building and a little over $133 for the land.

SIXTY YEARS WEDDED.

CORONA, Nov. 20.—Married sixty years ago last Saturday in far-away Australia, Mr. and Mrs. Robert Arborn celebrated their diamond jubilee with a family reunion at the ranch home in the valley district, Sunday, which was in the form of a surprise attended by thirty-eight relatives. Mr. and Mrs. Arborn, who are aged 81 and 80 years, lived in San Bernardino and Los Angeles in the early days of those cities. They have ten children, all living in Southern California; twenty-eight grandchildren and eighteen great-grandchildren.

WELCOME.

WARM GREETING FOR CRUISERS.

WARSHIPS CAPTURE REDONDO WITHOUT A SHOT.

Preparations Made to Give Officers and Sailors One of the Pleasantest Times of Their Lives—Grand Ball for Tars and Brilliant Affair Planned for Officers.

REDONDO, Nov. 20.—The first cruiser squadron of the Pacific fleet, under command of Rear-Admiral J. H. Dayton, came to anchor at this port this afternoon at 3:30 o'clock. Anchor was weighed off Long Beach at an early hour this morning, and the fleet sailed toward the south in the direction of Catalina Island, sailed along the north side of the island, changing course to the northwest. After sailing in this direction for a couple of hours, the course was laid for Redondo, which port was made in formation abreast, with the Pennsylvania, Maryland, Colorado and West Virginia in the order named from starboard to port.

The trip from Long Beach to Redondo was made in this roundabout manner to give the crews the ordinary practice drills, which are necessarily omitted while the ships are at anchor.

The fleet was greeted upon its arrival by the firing of guns, blowing of whistles and other noisy expressions of the hospitality of the city. Thirteen guns, a rear-admiral's salute under United States naval regulations, was fired, under the auspices of the Citizens' Committee. Mills and steamers in port sounded their sirens in token of welcome, and the people who crowded the piers and beach cheered the arriving ships again and again.

It was a most inspiring sight, this one of four magnificent ships of war sailing abreast into view out of the sea. The fleet was in sight nearly an hour before it arrived at its anchorage. It appeared on the horizon fully a score of miles at sea, as four points topped with wisps of smoke, gradually growing in size as they approached, until the four big cruisers fairly filled the marine view with their glistening white sides, towering masts and rows of ochre-colored smokestacks.

After the cruisers had anchored and the crews had been called to quarters and dismissed, launches with cutters filled with jackies in tow put out from the gangways of the vessels, and soon the boys filled the streets and amusement places of the city.

The Citizens' Committee, composed of fifteen or twenty of the leading citizens of Redondo, headed by ex-Gov. Markham and General Manager Burnett of the Redondo Railway, boarded the tug Redondo and went out to the flagship West Virginia, where they were presented to Admiral Dayton and formally extended to him and to the officers and men of the ships under his command, a cordial welcome to the little seaside city.

Admiral Dayton expressed his satisfaction with the welcome accorded him, and on behalf of his subordinates and the men of the squadron, thanked the committee for the entertainment outlined.

The citizens of Redondo are giving a grand ball at the Pavilion tonight to the men of the fleet, and the large ballroom was early crowded to its full capacity. Several hundred men from the ships are present. The music is by the Schonneman-Blanchard Orchestra of Los Angeles.

The town belongs to the sailors tonight, and they seem to understand and appreciate that fact.

Tomorrow night the officers' ball at the Hotel Redondo will be the event of the naval season. It is given by the leading citizens of Los Angeles and Redondo, and its list of patronesses comprise about twenty-five of the leading society women of Southern California.

At the Pavilion the crew of the Colorado will give their ball, and the boys say it will be the biggest and best of the whole show. The crews of the three other ships gave their ship balls at the Long Beach Pavilion. Without entering into invidious comparisons, the Colorado's boys claim that the Redondo Pavilion is in many respects the superior of the two, and that with this advantage they propose to eclipse their rivals of the other cruisers.

"Hotel del Coronado" for comfort.

ORANGE SEASON.

Fruit Exchange Opens in Monrovia and Shipments Will Begin for Christmas Market.

MONROVIA, Nov. 20.—The Duarte-Monrovia Fruit Exchange opened today for the season of 1907-08. It is estimated that ten cars of oranges will be shipped East for the Christmas trade. Should prices rule high it is not improbable that twice as many cars will be marketed. Early rains and cool nights for the past month have caused oranges to color rapidly. Should the market and conditions prove favorable December shipments from this district will be much larger than ever before.

Semi-official reports by exchange members indicate that the crop will be about two-thirds as large as last year's, or 325 carloads. If the crop ripens slowly and is moved slowly the output may considerably exceed present estimates. The oranges average smaller than at the beginning of the past season, but, as was the case last year, may continue growing until the last box is harvested.

More menacing than ever is an impending car famine. Exchange advices from Porterville are to the effect that while thirty cars per day are needed in that district only an average of ten are obtainable. It is well understood that cool, cloudy and rainy weather last season prevented the financial loss that would have resulted from a continued car shortage had oranges matured early in the season, as has been the case in most years. Uncertain as to what the weather may be, but not at all doubtful as to insufficiency of cars, orchardists are disposed to market their product as rapidly as conditions permit.

QUEER DISAPPEARANCE.

Senior in Whittier Union High School Is Missing and Parents Are Prostrated.

RIVERA, Nov. 20.—A Rivera father and mother sit alone, waiting for their boy, who disappeared last Friday morning, leaving them almost frantic with anxiety. The parents, Mr. and Mrs. George Bullock, fear that their boy, Earl, may have met with foul play, or be wandering about with some temporary brain trouble.

The lad is nearly 18, and was attending Whittier Union High School, of which he was a senior, and where he ranked well. No reason is known for his disappearance, the mystery being heightened by the fact that the lad left home in his old clothes, without taking even his own money or better clothing.

Earl is described as not quite 18 years old, gray eyes, light hair, rather short and heavily built, and with a round, somewhat freckled face. He attended school as usual on Thursday, and slept at home on that night. When his father went to call him to breakfast on Friday morning the boy had disappeared, and the anxious parents have so far found no clue to his whereabouts.

PICKING MACHINE.

What is regarded as marking the next step in the economical handling of the walnut crop is the invention of a machine to pick the nuts, thus cutting out the expensive and not altogether satisfactory method of hand-picking which has always been the method employed.

The new machine, which is the product of the ingenuity of Lester L. and Charles C. Sidwell of this place, is regarded as a practical success here, where it has been operated and has gathered up 100 pounds of walnuts within two minutes. Clods of earth are dropped out, dust and leaves are fanned out, and the nuts, clean and unbroken, are deposited in a bin.

The machine works by suction, obtained by an exhaust blower operated by a motor. A number of nozzles, on long, flexible pipes, are spread, fan-fashion, over the ground, and cover the nut-strewn territory as the machine is driven slowly between the rows of trees. The inventors are both walnut ranchers.

RIVERA NOTES.

Rivera walnut ranchers will have a pleasant Thanksgiving this year, the annual meeting of the Los Nietos and Ranchito Walnut Growers' Association, with its final distribution of money from the sale of this year's nuts, being set for the day before Thanksgiving. The slight shortage is being more than counterbalanced by the record prices obtained.

GLENDALE.

GLENDALE, Nov. 20.—A wedding of much local interest will take place tomorrow in the handsome home of Mr. and Mrs. B. F. Patterson, when their daughter, Miss Bertha, becomes the bride of Charles C. Hezmalhalch, the Rev. S. Lawrence Ward officiating. The bride is both an artist and a musician, and graduated from the Glendale High School two years ago.

Funeral services were held this morning for W. J. Jones at the home of his daughter, Mrs. C. Mason, corner I and Fifth streets. Mr. Jones died unexpectedly last Friday near Bishop, of heart failure, while in the company of C. O. Campbell, he was on a fishing trip. He had gone to the camp on business connected with his mine. Mr. Wardell, who had gone to meet him on business, met the body and was obliged to take it over eighty miles across country to the railroad.

Most for the money at "Coronado.

CAN'T TALK FOR DAYS.

An unknown Mexican, supposed to be drunk, stepped in front of a work train of the street railway company half a block north of River Station shortly after midnight and was so injured that he will not be able to talk for days. The end of a car struck him in the face, knocking out almost all his teeth, cutting both lips through and fracturing the upper jaw. He was treated at the Receiving Hospital.

Energy for breakfast to start the day.
Sustenance for lunch to carry you through.
Rest and renewed strength at close of day.
The food ideal for every meal.
Uneeda Biscuit
More nutritious than any other wheat food.
5¢ In moisture and dust proof packages.
NATIONAL BISCUIT COMPANY

There is Only One "Bromo Quinine" That is Laxative Bromo Quinine
Used The World Over to Cure a Cold in One Day.
Always remember the full name. Look for this signature on every box. 25c.
E. W. Grove

Teeth! Filled, crowned or extracted without pain.
Dr. M. E. Spinks, Cor. 5th and Hill.

Special Tract Directory

NAPLES
A. M. & A. C. PARSONS, Sole Agents
Pacific Electric Bldg. Ground Floor
Main 1858. Home Ex. 862.

Wilshire Harvard Heights
In the beautiful Wilshire Boulevard District. One of the choicest Residence tracts in the city.
E. A. FORRESTER & SONS, 342-3-4 Douglas Bldg. Third and Spring Sts.

Corinth Heights
Ample garden space after building on our $300 lots. $10 cash. $10 monthly.
WINTON & McLEOD CO. 330 SOUTH HILL ST.

RAMONA PARK
The Finest Subdivision in San Gabriel Valley.
Lots $650 Up
ALTHOUSE BROS.
Room 618 430 S. Broadway

LOMITA
The model town of little farms, on the interurban electric line, acres with water, $350.
W. I. HOLLINGSWORTH & CO. 314-16 Wilcox Bldg., 2nd and Spring. Home Ex. 777; Sunset Main 1363.

MANCHESTER HEIGHTS
LOTS $250 TO $750.
$25 down, $10 per month.
Grider-Hamilton-Oswald Co.
Home A5574. Main 838.

Vermont Ave. Square
Corner Vermont and Vernon avenues. The largest and choicest subdivision in the New Southwest.
Large Lots $625 and Up
S. J. White & Co., 416 Huntington Bldg.; Leo J. Maguire & Co., 305 F. P. Fay Bldg.; Wright & Callender Co., 319 S. Hill st.; Joseph R. Loftus, 328 Citizens' Nat'l Bank Bldg.; C. A. Wesbecher, tract agent. Office, Vermont ave. & 48th st. Phone West 3557.

Ramona Acres
Acre home-sites, $900 up. Twenty minutes from business center. "New Tract," every lot a corner lot; cement sidewalks, curbs, oiled streets, telephones, gas and electricity soon available. THE EMERSON REALTY CO., 301-302 Delta Bldg.

Chapman Park
The most extensive high grade tract on Wilshire Boulevard. Chapman Bros. Co., owners. 504-5-6-7 Fay Bldg. Phones A2710—Main 2378.

Brentwood Park
The only reproduction of Golden Gate Park in the World. Ideal villa sites.
WESTERN PACIFIC DEVELOPMENT COMPANY,
204 Germain Bldg., Opposite Orpheum Theater.

RICO ACRES
$600 AND UP
$30 down $20 per month. 18 minutes from 6th and Main streets on the Long Beach car line. Free excursions every day.
GOLDEN STATE REALTY COMPANY.
610 South Spring Street. Both phones Ex. 84.

Miramonte Park
Beautiful, well built up suburb, few rods south of the city line.
lots $575 and upward, 10 per cent. cash and $10 monthly.
RUFUS P. SPALDING, owner, 223 H. W. Hellman Bldg. Phones, Home 2361, Sunset Main 2264.

Real Estate. Rentals, Loans
Law, Union and Crown Fire Insurance Co.
M. L. GERMAIN & CO., 200 Germain Bldg.
Ex. 900. Main 9007.

"South of the Tehachepi."

...REPORTS FROM CORRESPONDENTS OF THE TIMES.

...DISAPPEARS.

...SSING CHILD IS A MYSTERY.

...SON OF REV. LERMA IS NOT YET FOUND.

...in Many Quarters Yields no ... Fear of Foul Play Is Ex... Dentist Arrested Upon a ... of Practicing Without a Li... Redlands Notes.

...LANDS, Nov. 20.—No trace ... can be found of Paul Ler... the seven-year-old son of Rev. ... G. Lerma, who disappeared ... last Sunday afternoon. He was ... in Redlands near the Santa ... Sunday evening at 5 o'clock. ... thought that he might have ... the train and gone through, ... would not be asked for fare, ... the conductor does not re... such child.

Mr. Lerma, who is pastor of ... mission of this city, left ... for San Bernardino in search ... child, from there he went to Los ... and this morning his wife re... a telephone message from him ... Diego, saying that his search ... fruitless thus far.

...child is wayward and wild, and ... about a year ago, strayed ... home in Los Angeles, and ... several days. There is ... expressed now that the child ... down into the zanja and has ... with foul play at the hands ... Mexican boys, who were known ... him, or that he has been ... by a band of tramps. The ... of his disappearance seems ... hard, as the mother only re... given birth to an infant, and is ... critical condition. Officers for ... around have been notified of the ...

DENTIST ARRESTED.

... Bedford was arrested yester... afternoon for practicing dentistry ... having procured from the State ... of Pharmacy the necessary li... to do so. The complaint was ... by Miss Bessie K. Hall, who ... by the State Board to fer... such cases of infraction of the ... law. The agent of the board ... to have some excellent evidence ... Dr. Bedford.

... number of years ago Dr. Bedford ... arrested on a similar charge, ... managed to wriggle out of it on ... ground that the office was really ... property of his brother, who also ... an office in San Bernardino, where ... , and that while in Red... he was simply an employé or ap... He was placed under bond ... to appear for trial after the ...

REDLANDS NOTES.

...annual meeting of the Bear Val... Mutual Water Company was held ... afternoon in the offices of the ... company with 4,0.. shares of stock ... represented in person or by proxy. ... only business transacted was the ... election of officers and directors. All ... the old officers and directors were ... re-elected as follows: President, H. H. ... vice-president, A. E. Sterling; ... secretary, Fred E. Hotchkiss; treas... First National Bank; directors, ... E. A. Warner, C. ... George A. Cook, C. E. Davis, ... W. Frye, J. S. Edwards, F. ...

... Odd Fellows showed their ap... of a faithful officer last ... by presenting to F. A. Leonard ... and other traveling arti... Leonard has been an officer ... local lodge for many years and ... soon for Holtville to ... means of expressing their ... of him was taken by the ... The presentation ... made by Dr. J. E. Payton. ... responded.

... C. Mascart of this ... received the announcements ... marriage of her sister, Miss ... and Arthur T. Cromwell ... which was solemnized ... Episcopal Church Novem... in the presence of only intimate ... The bride has spent all of ... in Redlands. Mr. and Mrs. ... will reside in Spokane, where ... business.

... Mrs. H. S. Trotter, ... Walton and Mrs. C. L. ... representing the Women's ... Club of Redlands, left ... for Santa Ana to at... annual convention of the ... District of the California Fed... of Women's Clubs. Mrs. Trot... Whitcomb are on the pro...

...HOLE IN JAIL.

...Prisoner Makes Remarkable ... and Nearly Destroys Cala... ... at Rialto.

... Nov. 20. — Constable ... Rupp of Cucamonga arrested ... Mexican Monday evening ... him in the calaboose upon ... of disturbing the peace. ... hour after he was placed ... Constable Rupp went to the ... him some supper. At that ... searched the prisoner. He ... few matches, which he con... The Mexican asked for a can... and this was furnished ...

... morning the prisoner had ... it was found that he had ... hole in the floor, wall and ... the calaboose, just large ... to permit him to squeeze ... the opening. He had managed ... some matches. With the ... prisoner had confined the ... the area he wished to burn, ... then gained his freedom. ... Rupp has notified the Sher... to keep a lookout for the old ... he considers him a crafty ... a dangerous man to be ...

... of the prisoner would ... medium height, evident... 25 to 40 years of age; slight ... and about two week's ... beard; a raw sore on the ... Shoes were not ... wore no outside shirt, but ... brown undershirt, and white ... Constable Rupp is anxious ... the fellow, so that more ... learned of him and his record.

... WAGNER DEAD.

... J. Wagner, one of the ... residents of Cucamonga, ... home there Tuesday even... was born in Nova Scotia ... years ago, and was a ... gentleman. Funeral ... to be held at the Metho... at 10 o'clock on Saturday ...

... for Thanksgiving, Coro...

... by Sample Shoe Shop. ... sample shoes, in all ... 2 a pair. Harry Magill ... Merchants' ... South Broadway.

FINE PEARL FOR LUNCH.

But Restaurant Keeper Claims It and Suit May Follow.

SAN BERNARDINO, Nov. 20.—George Skinner and Chris Hartman, the latter proprietor of the Coffee Club, are involved in a wrangle that may develop a civil suit for the possession of a pearl. This morning Skinner ordered oysters at the club, and found a large pearl among them. He held it aloft in excitement. Hartman was attracted, and asked to see the gem. He kept it, claiming ownership.

This afternoon the matter was referred to the District Attorney, who gives it as his opinion, off-hand, that Skinner merely bought the oysters, and not any pearls they might have contained. Skinner is not satisfied, and has consulted attorneys with view to a civil suit for recovery of the gem.

Tonight Skinner consulted Judge Henry Goodcell. He stated that the pearl was taken from him at Larsen's instead of the Coffee Club. Larsen denies it.

ENGAGEMENTS ANNOUNCED.

Fullerton to Have Double Wedding Next Month—Will Grow Heavy Crop of Cabbages.

FULLERTON, Nov. 20.—Announcement is made of the engagement of J. W. Dickenson of Anaheim, and Miss Floy Fox of Fullerton; also of Horace Skinner of Orangethorpe, and Miss Hilda Fosseck of Anaheim. All are well known and popular young people. The double wedding will probably take place at the home of O. M. Skinner some time next month.

Henry Schulte of Orangethorpe will plant forty acres to cabbages. He thinks the coming crop will be the largest ever grown in this section. He says he is making heavy shipments of plants to Los Angeles county.

FULLERTON NOTES.

Kent Knowlton, who holds a good position with a large mining company at Pigeon Springs, Nev., has arrived here to spend the winter at home.

Mr. and Mrs. Fox have arrived from the East to spend a few weeks at the Skinner home with their daughter, Miss Floy Fox.

The Orange County Nursery of this place reports that its receipts the past year were approximately $30,000, of which $9000 was for citrus trees, $6000 for ornamentals, and $15,000 for general nursery fruits and nut trees.

W. J. Wickersheim, president of a large local implement house, says the present financial condition does not seem to effect the farmers, as they are buying as many agricultural implements now as ever before in this part of the country.

Thanksgiving big day at Coronado.

DEAL FALLS THROUGH.

Water Companies and Fred Bixby Fail to Come to Terms on Price of Land.

SANTA ANA, Nov. 20.—The Santa Ana Valley Irrigation Company and the Anaheim Union Water Company have been unable to come to terms with Fred Bixby for the purchase from him of 700 acres of bottom land along the Santa Ana River in which the water companies want to sink wells for the development of their water supply. Bixby asked $100,000 for the land.

The water companies had a plat made of it, computed the rents and quality of soil and decided that $50,000 would be all it was worth. Bixby has refused to sell at this price. Condemnation proceedings may be brought by the water companies. The companies will hold a joint meeting the latter part of this month to consider the matter.

No deal for the purchase of 260 acres of land from James Irvine has been consummated as yet. This land lies across the river from Bixby's land.

SANTA ANA NOTES.

Wild yells from the County Jail aroused residents about the Courthouse Park last night at midnight. Frank Mead, an insane man held in the jail, was shouting "murder, murder, help, help" with all the vigor of a maniac. After each series of cries he changed his voice to a deep bass and shouted "Frank Mead is alive at this hour." Sheriff Lacy found the man running around his bed dodging imaginary murderers. A complaint charging Mead with insanity will be filed tomorrow.

A deed has been filed transferring lot 5, block 20, Santa Ana, from the heirs of Don Marco Forster of San Juan Capistrano to the trustees of the Santa Ana Lodge, No. 794, B.P.O. Elks. The price paid was $4000. The local Elks will build a lodge home on the lot.

ORANGE ACREAGE.

More Has Been Signed up at Rialto Than Ever Before—Electricity For City.

RIALTO, Nov. 20.—The Orange-Lemon Association will keep its books open until Saturday, November 23, that ranchers may sign up their season's crop of citrus fruit. Already 850 acres have been signed over to the association. This exceeds the number for any previous year.

The finishing touches are being put on the two mammoth new packing-houses, those of the Rialto Orange-Growers' Association and the Orange-Lemon Association. Each have been built at an approximate cost of $6500, and will be run by electricity.

WILL TAP JUICE.

The poles for the Rialto Light, Power and Water Company have just been set, and the wire will be strung at once. Many houses have been wired, and it is only a matter of a few days before Rialto will be lighted by electricity. The juice is furnished by the Edison Electric Company, with which the local company has a contract for five years, and the privilege of extending that time.

Thanksgiving at "Coronado is delightful.

SHIP IN MANY CATTLE.

Thousands of Animals from Arizona Now Feeding on Ranches Round About San Jacinto.

SAN JACINTO, Nov. 20.—Thousands of cattle have been shipped into San Jacinto from Arizona in the last few weeks, about 3000 in the last month. One thousand have just been received by "Bob" Garner at his ranch in the San Jacinto mountains, almost a mile above sea level—the old Thomas place—where the pasturage is excellent and conditions are well adapted to cattle raising. Another thousand of the animals have been shipped in by Francisco Pico, who has about 16,000 acres of farm and pasture in this section. Other stock raisers are fattening many more for the Los Angeles market.

DON'T WANT CITY AIRS.

Ranchers who own property within two or three miles of the town of Hemet are up in arms over the proposal of the latter place to incorporate as a city of the sixth class and to take in thousands of outlying acres. So bitter has become the opposition that the promoters of the project are said to have dropped the plan to extend the limits of the proposed city so far afield.

MELONS FOR STOCK.

So great was the watermelon crop in this vicinity that tons of the fruit are available for hog and cattle feed. In some sections there are acres of immense watermelons, the big ovals growing so closely together as to make the fields appear from a distance like great wastes of cobblestones. One melon, grown without irrigation, weighed forty-seven pounds when picked, and it is believed that others exceeded this weight.

'PHONE LINE HUMMING.

Construction is progressing rapidly on the Southwestern Home Telephone Company's line from San Jacinto to Oak Grove, a distance of about forty-five miles. It may be extended to Warner's ranch, just across the line in San Diego county. Some delay in the receipt of material will prevent the opening of the line as soon as had been expected, but when it is ready it will be of great convenience to the forest rangers and to many ranchers along the route.

SNOW AT KEEN'S CAMP.

Three inches of snow is reported at Keen's Camp, the first fall of the season, and the summit of the San Jacinto Mountains is robed with white for a considerable distance down the sides.

SAILOR STRANGELY ILL.

Taken from Santa Rosa at San Diego Suffering from Either Typhoid Fever or Influenza.

SAN DIEGO, Nov. 20.—Under orders from Quarantine Officer McKay, yesterday, W. Christianson, a native of Denmark, was taken from the steamer Santa Rosa, of whose crew he was a member, to a local hospital. He is suffering either from typhoid fever or a severe attack of influenza. After the man had been removed, the steamer was allowed to dock and land her passengers.

FALLS OUT OF AUTO.

News has been received of a serious accident to Fred Burns, in Lower California, he having been thrown from an automobile. Burns and E. R. Cosgrove left here in an automobile, bound for a point 300 miles south of Ensenada. Burns fell out of his machine while going at the rate of thirty-five miles an hour, fracturing his skull. He is being cared for at an Ensenada Hotel.

FLEET ON THE WAY.

A wireless message from an officer of Rear-Admiral Swineburn's fleet at Magdalena Bay, which has been at target practice for the past few weeks, stated that the fleet will arrive in San Diego Bay on Thanksgiving Day, and that it will probably remain in the harbor all winter. One of the torpedo boats, either the Perry or Paul Jones, will be here Saturday or Sunday. The squadron now consists of the flagship Charleston, the cruisers Milwaukee, St. Louis and Chicago and the destroyers Perry and Paul Jones.

The Yorktown will join the squadron here, as well as the collier Saturn.

SAN DIEGO BRIEFS.

City Tax Collector Woolman states that about $20,000 are due in city taxes, and that after the 25th they will be delinquent. Considerable of the money collected in city taxes has been loaned to the banks, under the recent act of the Legislature, and the money now due is necessary for the payment of city employés.

The Police Commissioners have asked the City Council to provide for four additional police officers. At present the city has less than one officer for 2000 inhabitants.

After saying to his wife at the close of the mid-day meal that he never felt better in his life, George Sandeman, a blacksmith, dropped dead. Besides a widow, Sandeman leaves a daughter and two sons, the latter residing in San Francisco.

VENTURA.

VENTURA, Nov. 20.—Miss Ethel Miller, a belle of Ventura and a popular and beautiful young lady, became the bride of Elmer Johnson, a prosperous Oxnard rancher today. The wedding took place at the home of the grandmother of the bride, Mrs. Hannah Miller. Last night Miss Miller was the recipient of a delightful shower planned by about twenty of the young lady's friends. The shower was a granite one, and the young lady was deluged with kitchenware enough to last a lifetime.

James Evans, one of the big walnut growers of the county, reports having grown 146,000 pounds of nuts on his Las Posas ranch, which valued at 13 cents a pound, would bring in nearly $20,000.

The funeral of Harriet, the infant daughter of Mr. and Mrs. H. M. Staire, took place this morning at the Staire residence on Laurel street.

Scott Russell, the borax expert, has returned from a visit to the new borax find near Lang station. He reports the vein a good one, and the find valuable largely because of its being so convenient to a shipping station.

F. E. Davis of Santa Paula, H. J. Whitley and his private secretary, R. V. Milner, of the Security Land and Loan Company of Los Angeles, and J. W. Guiberson of Corcoran, all Corcoran boomers, were in this city this week on business.

A. V. Wildgoose, teacher of manual training in the local High School, and Charles C. Conger, history teacher, visited the Santa Barbara schools the past week.

ELSINORE.

ELSINORE, Nov. 20.—Funeral services were held here Monday for Amasa Jones, who died here, at his home on Riley street. A large number of relatives accompanied the body to Pasadena, where it will be cremated and the ashes taken to the former home of the deceased in Ohio. The G.A.R. had charge of the funeral services.

W. A. Perry of Placerville, who has been the guest of his parents, Mr. and Mrs. H. K. Perry, here for a few days, left yesterday for his home.

James Balfour went to Riverside yesterday to join Mrs. Balfour, who is spending a few weeks in that city.

Steven Connally and his son, Coleman, have returned from Los Angeles, where the boy has been seriously ill for a couple of months.

Mrs. Anthony Keith and Miss Pansy Macy leave this morning for Orange, where they go as delegates to the Epworth League convention to convene there this week.

Mrs. T. D. Holladay, wife of Judge Holladay of Wilmington, Ill., is spending two weeks in Elsinore.

Among recent Bundy Hotel arrivals are: S. J. Powell, V. W. Guercio, G. C. Sultan, A. H. Reed, William C. Vaugham, W. E. Hoffman, W. W. Watson, Mr. and Mrs. H. A. Bingham, Herbert Bingham, Misses Ruth and Francis Bingham, H. L. Corson, H. L. Corson, Jr., D. A. Abbot, E. H. Cooper, D. A. Talbot, Los Angeles; Mrs. Elnora Shoulter, San Diego; Mr. and Mrs. L. S. Emerson, Santa Ana; Mr. and Mrs. George L. Emerson, Fullerton; J. Wechsler, Mr. and Mrs. Le Cor, New York.

Among recent Lakeview Hotel arrivals are: J. A. Reckard and wife, M. H. Burton, C. H. Kithedge, Los Angeles; G. V. House, New York; William Collier, Mr. and Mrs. J. E. Winship, Mr. and Mrs. J. V. Winship, Miss Lulu Winship, Frank Winship, Riverside; Teressa A. Long, Las Vegas, N. M.; Mr. and Mrs. N. W. Farr, Sierra Madre.

Spend Thanksgiving week at Coronado.

EPWORTH LEAGUE.

Convention of San Diego District Opens at Orange With Many Delegates Present.

ORANGE, Nov. 20.—The Epworth League Institute of the San Diego District convened in Orange today. About seventy delegates are present, among whom are many prominent league workers. More delegates are arriving on every train, and nearly 100 are expected to be in attendance during the remainder of the convention.

This afternoon's programme was as follows: "In the Beginning, God;" Rev. David Loofbourrow, Orange.

"What Can Rural Chapters Do for the Community?" Rev. A. R. Moore, Brawley.

"How Can Rural and City Chapters Be Mutually Helpful?" John R. King, Whittier.

Bible study, Rev. C. M. Crist, San Bernardino.

"Holding Up the Pastor—How Much Do You Lift?" Mrs. A. R. Embree, Fullerton.

Business session.

PERRIS POINTERS.

PERRIS, Nov. 20.—One of the largest real estate deals made here for some time was closed yesterday by C. E. Gyger & Co., when the J. Downey-Harvey tract of 1500 acres, was sold to a syndicate of Whittier men. The tract is a beautiful piece of undeveloped land lying three miles north of Perris and just north of the large ranch of William Newport, the big grain rancher. It was at one time a part of Rancho Nuevo, one of the large Spanish land grants. Water will be developed from wells and the land will be subdivided to suit the several different purchasers of the tract.

L. A. Smith, formerly of this place, now a resident of Los Angeles, is here to spend a month or more with his son, H. A. Smith.

George Smith, the large orange grower at Moreno, is building a new packing-house at Alessandro, a station on the Santa Fé, eight miles north of Perris, and will this year pack his own fruit.

Try Thanksgiving Day at Coronado.

WITHOUT PERMISSION.

SAN BERNARDINO, Nov. 20.—Jacob Jay Vandergrift of Pasadena, 21 years old, this morning secured a license to marry Louise Lucellle Lord, daughter of a wealthy fruit grower of Ioamosa. He has personally appealed to the newspapers to suppress the fact. His only reason given is that he has not asked the consent of the girl's father. He has no idea, he says, when or where the nuptials will be solemnized.

AT THE CITY HOTELS.

ARRIVALS YESTERDAY.

HAYWARD—Joseph Kekuka, Honolulu; C. Adams, Minneapolis; Miss L. Falden, Miss J. J. Fodde, Chicago; Frank Buffin, San Francisco; H. S. Childers, Portland, Or.; A. A. Smith, Rochester, N. Y.; F. D. Eldredge, Chicago; L. Dolen, San Francisco; C. W. McClintock, New York; Milton Oppel, Philadelphia; Tom E. Powers, Oakland; Ben T. Gregory, Rapid City, S. D.; Mrs. A. A. Wolfuspuger, J. J. Wolfuspuger, Sterling, Ill.; Ernest Wilson, Palo Alto; William M. Briggs and wife, San Jose; Mr. Nagle and wife, Mrs. T. J. Lannen, Buffalo, N. Y.; J. M. Speck, Goldfield; Ed. Benane and wife, Reno; T. P. Myer and party, Chicago; W. D. Albright, Oakland; N. K. Gall, Detroit; H. J. Dudley, Cincinnati; G. W. F. Swartzell, Washington, D. C.

ANGELUS—G. W. Phelps, New Albany, Ind.; J. P. Wrayton, New York; F. H. Munroe, San Jose; J. W. Flynn, New York; N. H. Carpenter, Chicago; Mrs. H. C. King, New York; Mrs. Sara E. Percival, Miss Emma F. Pray, Waterville, Me.; H. S. Baker, Ensenada; C. H. Hammond, San Francisco; F. P. McDonald, Mrs. F. P. McDonald, Tucson; G. Lowenstein, Albert D. Lesser, M. Lesser, New York.

HOLLENBECK—W. M. Gifford and wife, San Jose; George B. Redding, St. Louis; William A. Nunker, U. S. S. Pennsylvania; M. L. Brandt, New York; W. H. Waldon, Oakland; Daniel Rueff, S. A. Keyston, San Francisco; C. G. Fletcher and family, Yokimo; W. H. Winship, D. Frankel, C. R. Stewart and wife, San Francisco; Ed J. Dee, South Omaha; A. W. Campbell, Chicago; H. T. Seagrave, Alameda; H. V. Gelder, Chicago; M. Manasse, Ohio; W. S. Price, New York; Charles M. Fanning, Bisbee; Mrs. O. C. Seely and family, Pueblo; D. M. Moody, San Jose; W. A. Lousson and wife, Chicago; R. J. Sheridan, San Francisco; E. H. Leonard, Walla Walla; G. H. DeValin, San Francisco; P. Noel, New York; C. Geldmacher, San Francisco; J. J. Ryan, South Omaha; Mrs. E. Stein, Kingman; J. F. Loughbrough and wife, Oklahoma; Mrs. R. A. Gilbert, Chicago; Mrs. Charles Moore, Virginia; W. T. Johnson, Chicago; Charles L. Devoy, Bisbee; George P. Reilly, El Paso; George McNamee, A. Nordman, San Francisco; C. A. Wolf, Chicago; J. C. Phillipson, Globe.

AT NEW YORK HOTELS.

NEW YORK, Nov. 20.—[Exclusive Dispatch.] At the Belleclaire, William J. Gallagher and wife; Navarro, M. M. Harris and wife; Hotel Astor, W. N. Moore; Belmont, W. J. Galbraith.

"Ramona Acres."

Helen Hunt Jackson, the author of "Ramona," gave to the world a great novel, but its excellency is well sustained in the beautiful villa tract that bears the name "Ramona Acres." These "Acres" are only twenty minutes away from the heart of Los Angeles, on the new Covina line. Every lot an acre. Every lot supplied with purest artesian water. Taxes less than one-tenth what they are in the city. Cement sidewalks and curbs. Maps and tickets free. "No trouble to show goods." Local agent on the tract. The Emerson Realty Company, No. 426 South Spring street, 301-303 Delta Bldg., Los Angeles, Cal.

POMONA, finest inland city in Southern California. For homes and investments in Pomona city, see J. A. Fitch, No. 371 West Second street, Pomona, Cal.

For Sallow Skin and Liver Spots
Take a Liver Bean at bedtime.

GoatLymph Double Strength Tablets

Nature's own remedy for the rejuvenation of weak, nervous, wasted, debilitated systems. Permanently restore VITALITY, whether lost by indiscretion, disease or dissipation. Cure ALL WASTING WEAKNESS, SENILITY, INSOMNIA, NEURASTHENIA and NERVOUS DEBILITY. $2.00 per box containing month's treatment. Sent postpaid on receipt of price by Aldine Laboratories, 16 Lexington ave., N. Y. Treatise free. Sold in Los Angeles only by the Owl Drug Co.

MEN AND WOMEN.

Use Big G for unnatural discharges, inflammations, irritations or ulcerations of mucous membranes. Painless, and not astringent or poisonous.

Sold By Druggists, or sent in plain wrapper, by express, prepaid, for $1.00, or 3 bottles $2.75. Circular sent on request.

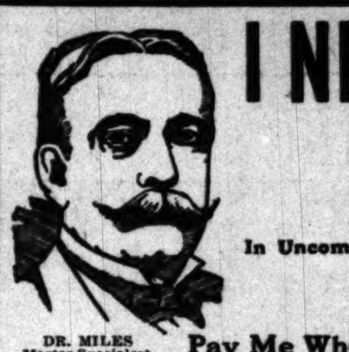

I NEVER FAIL To Cure MEN

In Uncomplicated Disorders My Fee Is $10

DR. MILES Master-Specialist

Pay Me When I Have Cured You

Under my treatment every bit of relief is a part of a permanent cure. That is the only kind of relief I treat for. I, of course, do everything that should be done to ease pain or remove distressing symptoms, but my treatment proper is always directed toward the accomplishment of a thorough and lasting cure. It is one thing to relieve and another thing to cure. Sometimes relief appears to be a cure—for a little while. Then, sometimes, the patient is sorry he was relieved, for there are cases in which treatment that seems to benefit wonderfully brings ultimate injury. My methods are beyond a doubt the most speedy, permanent and safe—Methods which cannot possibly produce undesirable results.

WEAKNESS

Functional weakness in men is in reality a comparatively simple ailment, and is but a symptom of local disorder, a state of chronic inflammation of the prostate gland. No stimulating treatment, whether internal or locally applied, can do more than excite temporary activity. By my system of local treatment I restore absolutely normal conditions throughout the organs involved, which promptly results in complete and permanent restoration of strength and vigor. This treatment is original with me, and is the only radical and certain cure yet devised.

VARICOCELE

Varicocele is a relaxation, knotting and twisting of the most vital blood vessels of the organic system. It stagnates the local circulation and interferes with the processes of waste and repair. Neglect brings derangement of functions and injury to the general health. Most physicians resort to surgical operations and hospital treatment. I cure Varicocele without operation, pain or detention from business. My cures are absolutely permanent and no ill effects whatever can follow my treatment.

CONTRACTED DISEASES

I have reduced the time required for curing contracted disorders about one-half. This is an important achievement. It replaces danger with safety. It forestalls chronic complications. It removes the infection and inflammation before that vital center, the prostate gland, can become involved. To many men it means the difference between perfect health and a lifetime of misery and functional weakness. My method is mine alone. My treatment is original. In some features it resembles the ordinary. In its chief essentials it is different. In results it is entirely different. It is safe, prompt and thorough.

The above, together with Organic Weakness, Nerve Debilitation, Lost Vigor, Specific Blood Poison, Stricture, Piles and Reflex Ailments constitute my specialty and are the only diseases I treat.

CONSULTATION AND DIAGNOSIS FREE

CONSULTATION FREE—MY HONEST AND CANDID ADVICE COSTS YOU NOTHING. I cheerfully give you the very best opinion, guided by years of successful practice. Men out of town, in trouble, write if you cannot call, as many cases yield readily to proper home treatment and cure.

My offices are open all day from 9 a.m. to 9 p.m. and Sundays from 9 to 12.

The Dr. Miles Co.,
453½ So. Spring St. Cor. Fifth and Spring
Los Angeles, Cal.

Doctor Harrison & Co.
THE LEADING SPECIALISTS FOR
MEN ONLY
ESTABLISHED IN LOS ANGELES 16 YEARS.

For a limited time only, in order to demonstrate our superior methods, we will treat

Absolutely Free Any Uncomplicated Case and furnish all medicines free.

Our specialty includes: Weakness, Varicocele, Hydrocele, Contracted Disorders, Specific Blood Poison, Stricture, Prostatic, Rectal and Skin Diseases.

202 1-2 S. Broadway. Cor. Broadway and 2nd Sts.
Call Today. Bring This Ad. With You
Hours 9-4. Evenings 7-8. ..Sundays 9-12.

Simple or Complex Diseases of Men

Can never be successfully treated or permanently cured unless it be done by a specialist who thoroughly understands the causes—REAL CAUSES—of ailments and weaknesses of men.

The wrong beginning on a weakened or impaired constitution is but a further drain, further weakening of the reserve power that is really most needed to get strong, vigorous, well.

When I treat a case I begin at the cause of the trouble, then divert the terrible loss of energy and power to build up.

I have studied the ailments of men. As a proof of the trueness of method, I have built up a large practice.

I make a reasonable charge that covers all medicines.

HOURS—9-4, 7-8; Sundays 9-12.

Dr. Morton, 316 South Broadway, Los Angeles

MEN AND WOMEN

Send this ad for our 84-page illustrated book. It will show you the way to health through nature's cure. Dr. McLaughlin's Electric Belt.

If you are ailing, if you are weak and run down, if you have back aches and pains, our Electric Belt will make you strong, circulate your blood, strengthen your nerves and make you a new man or woman.

"I am now a cured man, thanks to your Belt and advice.
"J. L. McLAUGHLIN,
"Douglas, A. T."

The Dr. M. D. McLaughlin Co.
239½ South Spring, L. A.

MEN! MY CURES ARE PERMANENT

There are many men suffering from chronic Pelvic diseases, and the greater number of these victims are still more unfortunate in treating with doctors who know only enough to produce temporary results, or a false cure. If they succeed in benefiting the sufferer at all. There is no such thing as a partial cure of a disease, and the physician whose method does not eradicate every vestige cannot rightfully claim to do more than relieve. My Pelvic methods insure every man a permanent cure of any of the following diseases and my fees are just about half the usual charges. But you must commence treatment now as I will not give these prices after Nov. 30th.

Varicocele, from	$10 to $25
Hydrocele, from	$10 to $50
Atrophy, from	$5.00 to $12.50
Nervous Debility, from	$5.00 to $25.00
Wasting, from	$7.50 to $10.00
Discharges, from	$5.00 to $10.00
Ulcers, from	$5.00 to $15.00
Blood Poison, from	$10.00 to $30.00
Falling Hair, from	$5.00 to $10.00
Pimples, from	$7.50 to $15.00
Eczema, from	$10.00 to $20.00
Bladder Ailments, from	$5.00 to $12.50
Kidney Ailments, from	$10.00 to $30.00
Prostate Ailments, from	$10.00 to $30.00

Consultation free. Advise always free. If you can't call, write.

DR. GREEN & CO.
324 South Broadway, Cor. 3rd, Los Angeles. Office Hours—9 a.m. to 8 p.m. Sundays, 9 to 12

No Charge

is made for our services and only a small amount is asked for the medicines in use in your treatment. Sufferers of catarrh should not fail to consult us.

LOS ANGELES MEDICAL INSTITUTE
Fourth Floor, Remich Building.
617 SOUTH BROADWAY.

Why Consult

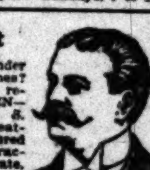

Quacks advertising under fictitious or company names? Patronize the regular, reliable Specialist for MEN—DR. MERRILL, 306½ S. Broadway. No free treatment or pay when cured fakery tolerated in our practice. Charges moderate, cures assured.

McBurney's
Kidney, Bladder and Rheumatism Cure.
One Bottle Cures.
Prepaid $1.60.
All Druggists.
Send 25c in 2c stamps to W. F. M'BURNEY, 2007 Vermont Ave. for a sample bottle.

Big offer in Electric Belts—32-cell giant power belts, $5.00, complete with suspensory; another $3.00 and another $2.50. Electricity cures weakness, makes men strong vigorous, cures stomach, liver, kidney and nervous trouble. Write for circular matter. F. O. BRANTYERNE, 1162 Maple Ave.

Real Cures For MEN

DR. TAYLOR, The Leading Specialist

My practice has become larger by far than that of any other physician or specialist in the West, and this is solely because of the positive cures I have made. ... my treatment have not been disappointed. ... You are not asked to take any chances of failure when you treat with me, because you NEED NOT PAY ME ONE CENT TILL I HAVE CURED YOU.

CONTRACTED DISORDERS

Absolute safety demands the most thorough treatment in all contracted diseases. ... Organic Weakness, Lost Vigor, Varicocele, Contracted Disorders, Piles and Stricture yield readily to our methods and remedies.

EXAMINATION AND ADVICE FREE
Office Hours, 9 a.m. to 8 p.m. Sundays, 9 to 12 only.

DR. TAYLOR & CO.
Corner Spring and Third Sts.
Ramona Block, 305½ S. Spring St.

$3.00 A Month all Catarrhal Diseases All Medicines FREE

We Treat and Cure Catarrh Deafness Asthma and Lung Trouble Rheumatism Epilepsy Hay Fever Hysteria Insomnia Heart Disease Stomach Liver Kidney and Bladder Trouble And all chronic, nervous and private diseases

UNTIL FURTHER NOTICE, Drs. Shores & Shores will treat all Catarrhal Diseases ... of $3.00 a month—medicine free.

DR. A. J. SHORES

Home Cures By Mail

If you live out of town and cannot call, write for symptom blanks.

DR. G. W. SHORES

Men You pay for cures only.

Drs. Shores have a SPECIAL DEPARTMENT exclusively for the treatment and cure of all private diseases of men, whether caused by ignorance, excess or contagion. We cure Varicocele, Hydrocele, Contracted Disorders and Blood Diseases. CONSULTATION FREE. OFFICE HOURS—9 a.m. to 5 p.m. Evenings, 7 to 8. Sundays and holidays, 10 a.m. to 12 m.

DRS. SHORES & SHORES
Expert Specialists, 345½ S. Spring St. L. A.

CARTER'S LITTLE LIVER PILLS.
Genuine Must Bear Fac-Simile Signature
Brent Good
REFUSE SUBSTITUTES.

SICK HEADACHE

CARTER'S LITTLE LIVER PILLS.

Positively cured by these Little Pills. They also relieve Distress from Dyspepsia, Indigestion and Too Hearty Eating. A perfect remedy for Dizziness, Nausea, Drowsiness, Bad Taste in the Mouth, Coated Tongue, Pain in the Side, TORPID LIVER. They regulate the Bowels. Purely Vegetable.

SMALL PILL. SMALL DOSE. SMALL PRICE.

CARTER'S LITTLE LIVER PILLS.
Genuine Must Bear Fac-Simile Signature
Brent Good
REFUSE SUBSTITUTES.

LADIES
DR. CARTER'S MONTHLY REGULATOR

ALWAYS relieves the most obstinate Monthly Irregularities in a few hours. ... POSITIVELY GUARANTEED ...

DR. & MRS. CARTER
204 Mercantile Place, over 542 S. Spring Street.
Home Phone F9796, Main 4670.

Every Woman

is interested and should know about the wonderful MARVEL Whirling Spray ...

For sale by SUN DRUG CO., 224 S. Los Angeles St.

Old Remedy. New Form. NEVER KNOWN TO FAIL.

Tarrant's Extract of Cubebs and Copaiba in CAPSULES.

... Boswell & Noyes, 309 S. B'way; Owl Drug Co., 320 S. Spring St., and B'way Cor. 3rd; all Sun Drug Company's Stores or mail from The Tarrant Co., 44 Hudson St., New York.

... Directory ... Sunday Excursion $1 ... Now or Never ... Corcoran ... A LIFE INCOME ... FREE WATER ... WESTBORO ... ASK THE BRIGGS ... 318 W. 3rd St. ... Only $90 and ... PARK TRACT ... 30 MILES OF IMPROVED STREETS ... Monrovia ... CHINO RANCH LANDS ... CHINO LAND & WATER ... Redondo Avenue ... Eagle Heights ... BEVERLY HILLS ... Croup ... Chamberlain's Cough Remedy

BUSINESS. Barometer of the Markets—Financial—Commercial.

FINANCIAL.

OFFICE OF THE TIMES, Los Angeles, Nov. 21, 1907.

[illegible]

THE STOCK MARKET.

HEAVY BUYING FOR INVESTMENTS.

Investment buying was a feature on the Los Angeles Stock Exchange yesterday. The principal trader was Home preferred stock, 100 shares of which changed hands at 50.00@50.50, an advance of ½ of a point, compared with the selling level of Tuesday. The stock was in good demand and closed at 50@51. The close on the common was at 17.00 asked, with no bid.

Some fun was had with a "short" in Associated Oil. This stock, which has been going down steadily for the last month and a half, suddenly took an upturn about three days ago. One of the brokers who needed ten shares to make his books balance, went into the market yesterday and tried in vain to get it around 24 and 25, and was forced to pay 26 for ten shares. Almost immediately the stock broke and sold down to 25.25 on buyer's contracts. The close was at 24.75@25.25 on sales of 60 shares.

Olinda Land stock was handled at 10¾ cash to the extent of 2000 shares, and sold at 10⅞@11 on buyer-sixty contracts. The close was at 10⅝@11¼. Union was offered at 180, and closed without a bid. Bank stocks and bonds were inactive.

Mining stocks sought lower levels on the mining call. Consolidated Mines sold at 1½ on buyer sixty's. California Hills changed hands at ⅝ of a cent and Johnnie Consolidated was handled at 11¾. Searchlight Parallel sold at 3½.

Shipments of scrip to the outside banks are being made by Los Angeles institutions at the request of the country bankers. There is now about $2,000,000 worth of the emergency currency in circulation, none of the old issue having been recalled yet, although this will begin within a few days now, as much of the original issue is showing signs of wear. The Los Angeles Clearinghouse scrip is now in circulation in all part of Southern California, according to the statement of a local banker.

LOS ANGELES-NEVADA EXCHANGE.

The mining share market on the Los Angeles-Nevada Exchange declined again yesterday. Trading was not so active, and bidding was less insistent, while the undertone was not encouraging.

Daisy sold at $2@80 on the morning call to the extent of 300 shares, and closed at 80@82, a decline of 2 points. On the afternoon session sales totaled 200 shares at 80@78, and the close was at 76@80, a net loss of 10 points.

Florence sold down to 2.65 on 100 shares of stock, and closed at 2.62½@2.65, off 10 points, compared with the previous regular close. On sales of 400 shares of stock the security declined to 2.60, and closed at 2.55@2.57½ on the informal, a drop of 20 points net, for the day. Jumbo Extension was handled at 66 to a total of 100 shares on the early call, and closed at 66@68, the bid showing a loss of 2 points. On the informal session no stock was handled, but the close was at 67@69. Seven thousand shares of Bonnie Clare changed hands at 17½@18, on the regular session, the stock closing at 17½@18. It was not handled on the afternoon informal. Johnnie Consolidated was traded in to a considerable extent, 8000 shares changing hands on the regular session at 11¾@12, with 12⅛@12¾ ruling for buyers' contracts at thirty days.

Combination Fraction was not handled on the early call, and closed with an offering at 94. Sales were made at 90 to the extent of 100 shares on the afternoon call, and the close was at 89@91, 5 points off, compared with Tuesday's closing. Johnnie Consolidated came in for a good round of trade on the afternoon session also. Sales totaled 11,000 shares, with prices ranging from 12 to 11⅝ cash. Other sales were made in Triangle at 7¾; Lige Harris at 9.00@8.50 per 1000 shares; Eureka at 2@1¾; Consolidated Mines, (California,) at 1¼, and Searchlight Western at 1.

President Monnette returned yesterday noon from Goldfield. He reported that conditions were very much improved in the mining camp. Little cessation is noticeable in the work on the mines, or on buildings. One of the important matters attended to while there, was the meeting of the board of directors of the Goldfield Hotel Company, at which it was decided to continue building operations on the $250,000 hotel now under way in the Nevada camp.

Mr. Monnette also stated that the directors of the Merger Company had appointed J. H. MacKenzie as general manager and a director in the company. Mr. MacKenzie is a mining man, and will have entire charge of the company's several properties. One of the improvements contemplated is the erection of a $500,000 mill. This will be begun within a short time.

Some discussion has been had by the directors of the Los Angeles-Nevada Exchange over the proposition of calling the Arizona and Mexican mining stocks. This may be done soon.

Metal Market.

SILVER.

NEW YORK, Nov. 20.—Bar silver, 59¼.

LEAD.

NEW YORK, Nov. 20.—Lead lower and weak at 4.85 to 4.95.

COPPER.

NEW YORK, Nov. 20.—Copper weak. Lake, 12.87½ to 13.12½; electrolytic, 12.62½ to 12.82½; casting, 12.37½ to 12.62½.

THE MARKETS.

LOCAL PRODUCE MARKET.

[illegible]

... higher prices. Most of the bunch goods stayed at 30 cents a dozen. Lettuce was called for in fair quantities, and there was a good demand for cauliflower. Celery was not moving as rapidly as usual, although the offered stock was, as a rule, far above the average. Squash are cleaning up well.

In the fruit world, grapes have all gone higher, and the Malagas are beginning to appear in good quantities. Previous to this time there have been very few on the market, owing to the fact that the largest portion of them were sent to storage, to be sold during the holiday trade. Those now handled are excellent stock, although not so ... [illegible]

Prices Current.

[illegible]

... 18½; geese, 12@13; turkeys, heavy, 18@20; turkeys, light, not wanted; squab pigeons, 1.75@2.00 per doz.; fryers, 2¼ lbs. to 2¾ lbs., 14; broilers, 1¼ to 2 lbs., 17.

BEEF—Steers, No. 1, per lb., 7½; second, 6¾; third, 5¾@6; prime, 8; heifers, 7; veal, 10; hind quarters 8½; fore quarters, 6; loins of beef, No. 1, 12; ribs of beef, No. 1, 10; chucks, 5½; plates, 4; round and rumps, 7½; beef tenderloins, 22; square beef clods, 8½; shoulder clods, 8½; beef shanks, 3; flank rumps, 7½; flank steaks, 10; beef rolls, 10; boned beef trimming, 5; beef tongues, 10; S. P. beef tongues, 14; ox tails, 5; lambs' tongues, per doz., 20; beef hearts, each, 10; ... [illegible]

[illegible]

" Moulting Food 1.85
" Chick Food, 20 5-lb. packages, per case 3.75

POPCORN—Rice, shelled, fancy, western, per lb., 5.

LINSEED OIL—Boiled, in barrels, 61; in cases, 6c higher on each kind; raw, in barrels, 59.

TURPENTINE—In cases, 77½.

HAY—No. 1 barley hay, 14.00@18.00; No. 2, 13.00@14.00; No. 1 wheat hay, 18.00; No. 2, 14.00@15.00; No. 1 plain oat hay, 16.00@18.00; No. 2, 12.00@15.00; northern alfalfa, 15.00@17.00; local, 15.00@17.00.

Local Petroleum Prices.

[illegible]

Lumber Market.

[illegible]

LOS ANGELES-NEVADA EXCHANGE QUOTATIONS.

[illegible]

*Per thousand shares.

Sales, morning call: 3000 Lige Harris at 8.50 per thousand shares; 7000 Bonnie Clare at 17½@18; 700 Daisy at $2@80; 100 Florence at 2.65; 100 Jumbo Extension at 66; 5000 Searchlight Western at 1; 6000 Johnnie Consolidated at 11¾@12; 3000 do. at 12⅛@12½, B. 30.

Sales, afternoon call: 2000 California Consolidated Mines at 1¼; 1000 Combination Fraction at 90; 200 Daisy at 80@78; 3000 Eureka at 2@1¾; 11,000 Johnnie Consolidated at 12@11⅝; 400 Florence at 2.60; 4000 Lige Harris at 9.00@8.50 per thousand shares; 1000 Triangle at 7¾.

NEW YORK MARKET. SHARES AND MONEY.

(BY THE ASSOCIATED PRESS—P.M.)

NEW YORK, Nov. 20.—There was not the consistent weakness in the stock market today that was so conspicuous yesterday, but the course of prices was uncertain and fluctuating all day. Liquidation of the special kind that was evidenced yesterday was suspended for a time today. The perception of this fact prompted some covering of shorts put out during the decline. Hence the midday rally in the market. Suppositions of the source of rumors had crystallized into rather definite information pointing to personal needs of an individual capitalist, which divorced the operation from any suggestion of any unfavorable comparison in developments. The episode was taken to heart, however, as an evidence of possible incidents to occur from time to time with the maturity of loans to influential capitalists who may be forced to similar expedients to meet their obligations. There was some recurrence of such liquidation late in the day. The distinctly easier tone of the call money market in the last day or two does not serve as an assurance against exigencies on the occasion of the maturity of time loans. The whole problem of maturities of outstanding loan obligations offers somewhat formidable possibilities for speculative conjecture, especially in view of the conviction that nearly universal indulgence has been shown during the period of practical paralysis of the conditions from which business has suffered. The ultimate outcome when the business body begins to feel the currents of life circulate again, and when, in consequence, liquidation must be renewed, is the subject of solicitude. It has been suggested that some of the occasional liquidation of securities has come from savings banks which have placed the allotted period on the withdrawals of deposits, but to which notice of intended withdrawals will expire from time to time. The New York Savings Bank, report, however, that a large proportion of such notices already have been revoked, and that new deposits are coming in to a large amount. Consideration was given to reports forwarded to Wall street of the condition of the Illinois banks and trust companies as of November 19 in response to call of the State supervising official. The degree of reinforcement of position shown by the reports was a matter of satisfaction and was regarded as confirmation of the contention of the New York bankers of the large fortification of the interior banks which was being effected by withdrawals from New York. The development of the day which was least liked was the renewed rise in the premium on currency and signs of disorder in the foreign exchange market. The demand which lifted the currency premium again seemed to be quite general, coming from widely different points and not due to any special need. Discounts rose in the London market and the continued withdrawals of gold from that market seemed to be viewed with some disquietude. ... [illegible]

New York Money Market.

[illegible]

Closing Stocks—Actual Sales.

[illegible]

*Regular call sales.

Boston Stocks and Bonds.

[illegible]

Bond List.

[illegible]

*Bid. **Offered.

SAN FRANCISCO MARKETS. FRUIT, GRAIN AND PRODUCE.

(BY THE ASSOCIATED PRESS—P.M.)

SAN FRANCISCO, Nov. 20.—Fruits—Fancy apples, 2.00; ... [illegible]

NEVADA STOCKS. SAN FRANCISCO LIST.

[illegible]

THE JOSEPH BALL COMPANY
Investment Securities
315 SO. BROADWAY
Homer Laughlin Building
Ground Floor
Members Los Angeles Stock Exchange

CHOI[X]
Have you subscribed ... Choix Consolidated ... Present price only ... Twenty-six mines. ... corner 4th and Broadway.

SAFE INVESTMENT[S]
Netting From 4 to 6½ Per Cent.
DURING the past 25 years we have purchased ... our own investment, and, in turn, sold to our ... more than SEVEN HUNDRED AND FIFTY ... LION DOLLARS of bonds, our experience proving ... investments of this character furnish as nearly ... safety of principal and interest as it is possible to ...
WE recommend such bonds as we handle to conservative investors and call particular attention to the ... low prices now prevailing.
SPECIAL circulars giving complete information ... ing many selected issues will be furnished on request.
N. W. Harris & Company
228 San Fernando Building.
NEW YORK. LOS ANGELES.
Chicago Correspondent Harris Trust and Savings Bank.

A SAFE INVESTMENT
The IDEAL OIL COMPANY offers a limited amount of its ... ANTEED TREASURY STOCK at 60c per share, based on ... deposited with the MERCHANTS TRUST COMPANY of Los Angeles, under an arrangement whereby the Merchants Trust Co. guarantees to redeem each share of this issue at full purchase ... of 60c per share in case the purchaser desires to dispose of ...
This gives the investor an opportunity of securing a stock ... will very probably increase greatly in value as the development of the property proceeds, and under no circumstances can ... below the price paid for it.
The Ideal Oil Company's rig is up and drilling will be commenced within ten days.
For particulars see
BAKER & KELSEY
232-3 H. W. Hellman Bldg., 'Phone A8220

The Safest Bonds
For some years the demand for the highest grade of ... exempt bonds has been in excess of the supply on a 4 per cent ... In consequence of the great demand for money at present ... these issues can be bought today on a 5 per cent. basis or better.
Write for list of bonds yielding 5 per cent.
N. W. Halsey & Company
424 California St., San Francisco
New York Chicago
H. H. Hitt, Los Angeles Representative
303-305 Union Trust Building

Buy the Good ... Especially LONDON - ARIZONA ...

THE JOSEPH BALL CO...

FRED DO[...] BROKER
Member New York Stock Exchange, New York Cotton Exchange, Chicago Board of Trade
JOHN H. WRENN & CO. ... DICK BROS. & CO. ...

6% PAID ON DEPOSITS ... PROVIDENT M. & L. ...

WE OFFER FIRST MORTGAGE ... HIGH GRADE STOCKS AND ... MUNICIPAL AND SCHOOL ... WM. R. STAATS ...

To Investors! ... California School Bonds ... interest. ... James H. Adams & ... 111-113 West Fourth ... LOS ANGELES

Interest 2 TO 4 PER ... COLUMBIA TRUST ... 311 West Third St.

THE WEATHER.

COMPARATIVE TEMPERATURES.

[illegible]

Yesterday's Forecast and Report.

[illegible]

SHIPPING.

PORT LOS ANGELES, SAN PEDRO.

[illegible]

DUE AT THIS PORT.

[illegible]

Tide Table for San Pedro.

[illegible]

The schooner Ludlow is out two days from Port Hadlock carrying 500,000 feet of lumber for the San Pedro Lumber Company. The schooner Taurus at Everett has been chartered to load a lumber cargo for this port.

The steamer Sibyl Marston, Capt. D. Jorgensen completed the discharge of a large lumber cargo consigned to the Southern California Lumber Company and cleared today for Everett, via San Francisco, to reload.

The schooner Lizzie Vance, Capt. Rock, arrived this morning, out twelve days from Cosmopolis, Wash., with 575,000 feet of lumber consigned to the E. K. Wood and San Pedro lumber companies.

GENERAL MARKETS.

GENERAL EASTERN MARKETS. GRAIN AND PROVISIONS.

[BY THE ASSOCIATED PRESS—P.M.]

CHICAGO, Nov. 20.—The wheat market opened weak and with the exception of a temporary rally about the middle of the session, sentiment was bearish the entire day. A decline at Liverpool was largely responsible for the initial weakness here, while the listless tone of the stock market contributed to a great extent to the heavy feeling which was manifested later in the session. A slack demand from exporters was an additional bearish factor. The selling was chiefly by Northwestern longs. The market closed weak. December opened ⅛c to ⅝c lower at 93 to 93⅜, sold between 92⅝ and 93⅜@93½, and closed at 93⅜. May opened ⅛@⅜c to ⅜@½c lower, at 1.02 to 1.02⅜, sold between 1.01⅝ and 1.02⅜ and closed at 1.01⅝. The corn market was inclined to be strong because of wet weather throughout the corn belt. There was considerable selling on May by commission houses, which was based on the weakness of wheat. On this account the December option was relatively stronger than the more distant delivery. The close was firm. December opened a shade to ⅛@¼c lower at 54⅝ to 54⅜, advanced to 55½, and closed at 55⅜. May opened unchanged to ⅛@¼c lower, at 58 to 58⅛, sold between 55⅝ and 56⅛, and closed 56⅛@56¼. Oats were bearishly affected by the weakness of wheat. A feature of the trade was selling of December by an elevator concern. Trade in general was small. December opened a shade lower at 46½. Sold between 46⅛ and 46⅞, and closed at 46⅞. May sold between 49⅝@49¾, and 50⅛, and closed at 50. Local receipts were 55 cars. Provisions were weak early in the day on active selling by local packers, which was based on a 10c decline in live hogs. The market rallied later on covering by shorts, the close [illegible]

[illegible]

Treasury Statement.

WASHINGTON, Nov. 20.—Today's Treasury statement shows: Available cash balances, $237,091,770; gold coin and bullion, $22,697,148; gold certificates, $70,998,000.

St. Louis Wool Market.

ST. LOUIS, Nov. 20.—Wool steady; medium grades, combing and clothing, 23½@25; light fine, 22@23; heavy fine, 18@19; tub washed, 25@36.

Butter, Cheese and Eggs.

NEW YORK, Nov. 20.—Butter, quiet and unchanged. Cheese, quiet and unchanged. Eggs, steady and unchanged.

REAL ESTATE RECORD.

RECENT TRANSFERS.

WEDNESDAY, November 10, 1907.

Mrs F M McGraw to J G Bates, lot 16, block 5, Serra Vista townsite, $10.

J G Bates to H A Davis, lot 16, block 5, of Serra Vista townsite, $10.

C W Comstock to C W Pressley, part of lot 104, Lankershim Rancho Land & Water Cos subdivision of East 12,000 acres of south ½ of Rancho Ex-Mission San Fernando, except south ¼ (5 acres) and streets, $10.

G W Albright to F Keiler, lot 10, block Q, of Dayton Heights tract, $10.

J B Harris to W H Dudley, part section 28, 3 south, range 11 west, $10.

F L Spaulding to Long Beach Hotel Co, lots 15 and 16, Consuelo & Brodericks subdivision, $10.

A A C Ames to A Glassell, all interest in lots 1 to 24, 26 to 29, block 3; lots 1, 3, 4, 5, 613 to 3, 241 to 45, block 4; lots 1 to 5, 5½, 25 to 32, block 5; lots 1 to 8, 10, 17, 18, block 7; lots 13, 15, 16, 17, 18, 19, 20, 21, 22, 26, 27, 28, 29, 30, block 8; lots 1 to 33, 40, 42, 43, block 9; lots 1, 2, 3, 4, 5, 6, 7, 8, block 10 of Torthorwald tract No 1, $10.

American Savings Bank to A Glassell, lots 1 to 6, 8 to 24, 26 to 29, block 3; lots 1, 2, 3, 4, 5, 6, 11, 13, 17 to 22, 41 to 45, block 4; lots 1 to 5, 5½, 25 to 32, block 5; lots 1 to 8, 10, 17, 18, block 7; lots 13, 15 to 22, 26 to 30, block 8; lots 1 to 33, 40, 42, 43, block 9, in Torthorwald tract No 1, $10.

A Glassell to Columbia Trust Co, same property as above, $10.

J S Jones to R N Richstein, lot 15 of Denton tract, $10.

[illegible]

M S Masson to A B Rousselle, lot 16 blk 12 of Alamitos Hgts, $10.

H R Wills to T N Wills, part farm lot 62 Alamitos tract, $10.

A R Rhea to M C Haskell, lot 3 blk C Allen & Rhea Signal Hill tract, $10.

W S Martin to M Wirtz, lot 1 and part lot 3 blk 1 Hawkeye tract No 2, $10.

J P Hayes to E M Dillman, lot 11 of Bellevue Hgts, $10.

J P Curtis to G L Junod, lot 19 Long Beach Villa tract, $10.

Rannells Land Co to J H Wegmann, lot 2 blk 5 Lewis tract No 2, $10.

C W West to G Shafer, lots 102 and 103 Belleu tract, $270.

T G & T Co to L A Securities Co, lots 40 and 41 blk 143, lots 8 and 9 blk 69, lots 1 and 24 blk 83 Redondo Villa tract, $10.

L A Securities Co to J J Burns, lot 4 blk 142 Redondo Villa tract, $90.

ODD FELLOWS CELEBRATE.

Acme Lodge, No. 303, I.O.O.F., celebrated its third anniversary at its hall, No. 721 West Jefferson street, last night. An interesting programme consisting of speeches and musical numbers was rendered Henry Schoenfeld's "maennerchor" of twenty voices rendered a number of vocal selections. The oration of the evening was delivered by the Rev. Willis S. Myers, his subject being "Odd Fellowship." The final number on the programme was a parade and drill by Canton Orion, P.M., Capt. W. H. Woodbridge commanding. The address of welcome was delivered by A. S. Burns, N.G.

DEAD AT SISTER'S HOME.

Robert F. Schram died at the residence of his sister, Mrs. John V. Scott, No. 907 East Adams street, yesterday. He was a native of Adams, N. Y., and was 37 years old. He came to this State for the benefit of the health of his daughter, and leaves her and a widow. Funeral arrangements have not been completed.

DRINK PLENTY OF GOOD WATER

LOS ANGELES PEOPLE DON'T DRINK ENOUGH WATER TO KEEP HEALTHY.

Also tells valuable prescription which anyone can prepare. Try this at home for stomach trouble, Kidney and Bladder disease and Rheumatism. Times readers are given full directions.

"The people here do not drink enough water to keep healthy," exclaimed a well-known authority. "The numerous cases of stomach trouble, kidney and bladder diseases and rheumatism are mainly due to the fact that the drinking of water, nature's greatest medicine, has been neglected.

Stop loading your system with patent medicines and cure-alls; but get on the water wagon. If you are really sick, why, of course, take the proper medicines—plain common vegetable treatment, which will not shatter the nerves or ruin the stomach."

When requested for such a prescription for the cure of rheumatism and kidney trouble the answer was: "You must make the kidneys do their work; they are the filters of the blood. They must be made to strain out of the blood the waste matter and acids that cause rheumatism; the urine must be neutralized so it will no longer be a source of irritation to the bladder, and, most of all, you must keep these acids from forming in the stomach. This is the cause of stomach trouble and poor digestion. For these conditions I would suggest the following prescription: Fluid Extract Dandelion, ½-oz.; Compound Kargon, 1 oz.; Compound Syrup Sarsaparilla, 3 ozs. Mix by shaking well in bottle and take in teaspoonful doses after each meal and at bedtime, but don't forget the water. Drink plenty and often.

But unless you go to the trouble to ask the druggist for the Dandelion and Sarsaparilla separately, and then buy 1 oz. Kargon Compound, in an original (unopened) package, plainly printed, Guaranteed No. 108 under National Drug Law, and mix the Kargon with the other ingredients at your home, you had better not use this effective prescription at all. It may be worse than useless, perhaps even harmful, and your money wasted. Under no circumstances accept the prescription all ready prepared, nor accept any excuse for offering it to you that way. Purchase separately the Kargon Compound, No. 108 Guaranteed, as explained above, and mix these three ingredients at home yourself, or don't use at all.

This valuable information and simple prescription should be posted up in each household and used at the first sign of an attack of rheumatism, backache or urinary trouble, no matter how slight.

Auctions.

Auction

Fine Furniture and Carpets

Removed from private residence for convenience of sale to our salesrooms.

830-832 S. Main Street

Friday, Nov. 22nd,

At 10 a. m. and 2 p. m.

Expensive household furnishings, consisting of 1 fine upright piano, all leather turkish chairs and couches, fine rockers in mahogany, maple, wicker and quartered oak, gold chairs, all brass beds, birdseye maple and quartered oak dressers, chiffoniers and dressing tables, mahogany davenport, quartered oak library table, pedestal extension table and leather seat chairs to match, fine oval china closet, sideboard, corner china closet, ladies' desks in quartered oak and birdseye maple, center stands, oak wardrobe, combination bookcase and desk, lace curtains and portieres, hair mattresses, iron springs, bric-a-brac, refrigerator, enameled iron and brass beds, fine wilton, axminster and body Brussels carpets and art squares, rugs, elk's head, bronze clock, fine gas range, kitchen tables, utensils, etc., etc. Goods can be seen Thursday. RHOADES & RHOADES,

Auctioneers.

Phone F1259, Main 1259.

A TALKER W. A. SCHIESS THE PEOPLE'S AUCTIONEER

House and store furnishings, lands, etc. Use me to your advantage. All engagements are thoroughly attended to.

Address, Fullerton, Cal.

Thanksgiving Rates With Long Limits

For the Round Trip

Anaheim	$1.10	No. Pomona	$1.35
Azusa	95c	Oceanside	$3.60
Claremont	$1.60	Orange	$1.30
Corona	$2.20	Perris	$3.10
Duarte	80c	Redlands	$2.75
Escondido	$4.60	Riverside	$2.35
Etiwanda	$4.60	San Bernardino	$2.35
Fallbrook	$4.60	San Diego (10-day limit)	$5.00
Fullerton	95c	San Dimas	$1.15
Glendora	$1.00	San Jacinto	$4.15
Hemet	$4.00	San Juan Capistrano (Old Mission)	$2.30
Lordsburg	$1.30		
Mentone	$2.75	Santa Ana	$1.35
Murrieta	$4.30	Temecula	$4.55
No. Cucamonga	$1.75	Uplands	$1.60

Is your home at one of these cities?

No! Then one and one fare to all Santa Fe points where rate is $10.00 or less. Tickets on sale

November 27 and 28. Good for Return December 2, 1907

150 lbs. baggage checked free.

Santa Fe E. W. McGEE Santa Fe

334 South Spring Street

Home Phone A9224 Sunset Main 738

Clearinghouse Banks

NAME.	OFFICERS.	
AMERICAN NATIONAL BANK, S. W. Cor. Second and Broadway.	W. F. Botsford, Pres. Wm. W. Woods, Cashier.	Capital .. $1,000,000; Surplus and profits .. $175,000
NATIONAL BANK OF CALIFORNIA, N. E. Cor. Second and Spring.	J. E. Fishburn, Pres. R. I. Rogers, Cashier.	Capital ... $500,000; Surplus and profits .. $135,000
CENTRAL NATIONAL BANK, Fourth and Broadway.	Wm. Mead, Pres. J. B. Gist, Cashier.	Capital .. $300,000; Surplus and profits .. $200,000
CITIZENS' NATIONAL BANK, S. W. Cor. Third and Main.	R. J. Waters, Pres. A. J. Waters, Cashier.	Capital ... $300,000; Surplus and profits .. $375,000
BROADWAY BANK AND TRUST COMPANY, 308-10 S. Bdwy., Bradbury Bldg.	Warren Gillelen, President. R. W. Kenny, Cashier.	Capital ... $250,000; Surplus and profits .. $191,000
COMMERCIAL NATIONAL BANK, 432 South Spring St.	W. A. Bonynge, Pres. C. N. Flint, Cashier.	Capital ... $200,000; Surplus and profits ... $45,000
THE UNITED STATES NATIONAL BANK, Cor. Main and Commercial Sts.	Isaias W. Hellman, President. F. W. Smith, Cashier.	Capital ... $200,000; Surplus and profits ... $60,000
THE NATIONAL BANK OF COMMERCE, N. E. Cor. Sixth and Spring Sts.	F. M. Douglas, Pres. Chas. Ewing, Cashier.	Capital ... $200,000; Surplus and profits ... $35,000
FARMERS' AND MERCHANTS' NATIONAL BANK, Cor. Fourth and Main.	I. W. Hellman, Pres. Chas. Seyler, Cashier.	Capital .. $1,500,000; Surplus and profits . $1,700,000
FIRST NATIONAL BANK, S. E. Cor. Second and Spring.	J. M. Elliott, Pres. W. T. S. Hammond, Cashier.	Capital .. $1,250,000; Surplus and profits . $1,450,000
MERCHANTS' NATIONAL BANK, N. E. Cor. Second and Main.	W. H. Holliday, Pres. Marco H. Hellman, Cashier.	Capital ... $200,000; Surplus and profits .. $470,000

Savings Banks.

SAVINGS BANKS

4% INTEREST PAID ON TERM SAVINGS DEPOSITS

3% INTEREST PAID ON "ORDINARY" SAVINGS DEPOSITS

AND 3% ON SPECIAL ORDINARY ACCOUNTS

Security Savings Bank — N. E. Corner Fourth and Spring Sts. Herman W. Hellman Bldg. — CAPITAL AND SURPLUS $700,000.00 ASSETS $17,000,000.00

German-American Savings Bank — 223 South Spring Street, Corner Main and First Sts. (Branch) — CAPITAL AND SURPLUS $850,000.00 ASSETS $10,500,000.00

Southern California Savings Bank — Southeast Corner Fourth and Spring, Union Trust Building. — CAPITAL AND SURPLUS $450,000.00 ASSETS $8,000,000.00

Savings Deposits in Savings Banks are Exempt from Taxation to the Depositor

AMERICAN SAVINGS BANK

N. E. Cor. Third and Spring

Capital and Surplus $275,000 4 Per Cent. Paid on Term Deposits

4% INTEREST PAID ON SAVINGS DEPOSITS CONSOLIDATED BANK 124 SOUTH BROADWAY [illegible]

Trust Companies.

LOS ANGELES TRUST CO.

2d and Spring Sts.

Capital $1,000,000.00 Surplus $200,000,00

Our Real Estate Officer will manage your property and give you the advantage of his wide experience. Prices reasonable.

This Company Acts in All Trust Capacities

High Grade Investment Bonds Bought and Sold

THE SOUTHERN TRUST CO.

114 WEST FOURTH ST.

CAPITAL $2,000,000. PAID IN $1,000,000.

RESOURCES OVER $3,500,000

I. W. HELLMAN, PRESIDENT

TRUSTS OF ALL KINDS HANDLED.

INTEREST PAID ON CHECKING ACCOUNTS.

TITLE INSURANCE & TRUST CO.

Corner Franklin and New High Streets.

Issues Policies of Title Insurance. Issues Certificates of Title.

Acts in All Trust Capacities. TEL. EXCHANGE 13.

MERCHANTS' TRUST COMPANY

207-209-211 South Broadway. Paid Up Capital $500,000.00.

2 Per Cent. on the Daily Balances of Checking Accounts.

A. H. GREENOUGH

General Auctioneer

Main 5204 609 Lissner Building

Phone F5986 524 So. Spring St.

$5000, $1500

To loan on Real Estate

A. H. CONGER,

Suite 321 Wilcox Building

Investment Securities

Los Angeles Auction House

654 SO. MAIN ST.

Sugerman & Weider PROPRIETORS

W. T. MOXLEY, Auctioneer

Sunset Broadway 1667. Home F1719

"MAKE MONEY EARN MONEY."

4 Per Cent. Interest on Term Deposits.

Bank of Los Angeles

FIFTH and SPRING.

C. M. Stevens

Furniture and General Auctioneer

Will Pay Cash for Furniture

Office 203 Tajo Building

Phones, Home A5465, Sunset Main 2304

"CRACKERJACK BONANZA"

Buy It Now

R. D. ROBINSON CO.

607, 608, 609 Grant Building

Thos. B. Clark

AUCTIONEER

632 South Spring Street

F 1907 Broadway 192

$ SAVINGS BANK & TRUST COMPANY

Our new system of saving is the best way to save.

COR. 5th & HILL ST.

Hamburger's Hamburger's Hamburger's Hamburger's Hamburger's (WHAT OTHERS ADVERTISE, WE SELL FOR LESS.) Hamburger's Hamburger's Hamburger's

SEVENTH WEEK BIG $500,000 SALE "NEW STORE" GOODS

Sale Sample Underwear 39c
Garments for Women and Children

BOUGHT TO SELL AT 50c TO 75c

Women's heavy weight cotton well fleeced vests with high neck and long sleeves; pants to match, ankle length, with French bands; gray, white and ecru, and are hand finished; also children's fleeced union suits same style, button in front, with or without drop seats and hand finished; all sizes.

69c Ribbed Underwear at 50c

Blue, salmon and silver gray; excellent quality; shirts have high French necks with edges tape bound; double gusseted drawers, main seams taped; sizes 34 to 44.

$1.25 Wool Underwear at $1.00

Heavy weight, superior quality wool, mixed in natural or camels' hair; shirts with full neck, braid bound; drawers have strong sateen bands and stays, and finished with patent seams; sizes 34 to 48.

Hamburger's SAFEST PLACE TO TRADE

$4.95 $10 Silver Sets $4.95

4-PIECE QUADRUPLE PLATED WARE FULLY WARRANTED FOR 10 YEARS.

A dainty 4-piece silver tea service that is guaranteed for ten years' wear; extra heavy quadruple plated on white metal; very fine satin finish, nicely engraved; set consists of tea pot, sugar, creamer and spoon holder; the creamer and spoon holder are gold lined. (Third Floor.)

Mission Clocks at $1.98

BOUGHT TO SELL AT $2.98

A choice assortment of these popular time pieces specially underpriced for one day; these clocks are new, and will be shown the first time Thursday; new designs and some very novel ideas; first class time keepers; hard wood frames, with brass and enamel figures and brass hands; every one fully guaranteed.

Linen Handkerchiefs 19c

BOUGHT TO SELL TO 35c

Very fine and sheer linen and cambric centers, finished with dainty Val. lace and insertion, embroidered edges; also some with very narrow hemstitched edges.

$25.00 Tailored Suits $15.00
Only One Hundred to Sell at This Price

ON SALE THURSDAY MORNING AT 8 O'CLOCK DURING THE DAY WHILE THEY LAST.

Included in the assortment are handsome suits of broadcloth and cheviots; all colors; also suits of fancy materials in the popular striped designs; "fitted" and "fluffy ruffle" coat styles; coats are all satin lined; skirts pleated and finished with folds; not one suit in the lot worth less than $25.

$3.00 Dress Skirts at $1.48

ON SALE 8 TO 10 THURSDAY.

Just 50 of them; an excellent quality pretty wool mixed cloth in the most wanted shades of gray; every garment particularly well made and nicely finished; no phone orders and none sent C.O.D. SECOND FLOOR.

Corsets and Girdles, Choice 69c

BOUGHT TO SELL AT $1.50 AND $2.

A big assortment in which you will find all wanted colors; also white; there are models for all figures; are made of excellent quality materials, popular styles, and while some are worth regularly $1.50, others are splendid $2 values.

Colored and Black Petticoats $1.50

BOUGHT TO SELL AT $2.50 AND $3.00.

A number of very choice sateen garments in the lot; also some of Pres de Soie; the assortment includes all colors; also black; regular $2.50 and $3 values specially underpriced for Thursday only.

52-Inch Covert Coats at $20

BOUGHT TO SELL AT $29.

Tight fitting styles and are the popular 52-inch lengths; one of the most graceful garments of the season; button entire length of front; the linings are of the best quality satin; an exceptionally fine quality covert cloth in one of the prettiest shades of tan. SECOND FLOOR.

$3.98 for Silk and Lace Waists $3.98
Regular $5, $6.50, $7.50 Values

The Greatest "One Day" Sale of the Season

Some of the waists are made of a very fine taffeta silk in all wanted colors; others of handsome allover lace and net in ecru and white; there are perhaps 20 different styles in the lot from which to choose; these are three separate lots of waists which were bought to sell at $5, $6.50 and $7.50, but which we have grouped for the one day's big sale at one price for choice; are all new, fresh, clean garments, and in the best and most favored models for fall and winter wear.

$1.95
Sale Slippers : Winter Oxfords : Shoes Still on

Wanted leathers; Tiffany button oxfords, blucher oxfords, Gibson oxfords, three-strap slippers, fancy beaded slippers and many others; all style heels; welt or turned soles and in values ranging from $2.50, $3 and $3.50 at, choice..... $1.95

24-Inch French Kid Gloves $3.19

SELL THE WORLD OVER AT $4.

Our famous Maurece gloves in black and white only; three clasps and three rows narrow embroidery stitching; best selected skins.

20 and 24-Inch Silk Gloves 75c

BOUGHT TO SELL AT $1.50.

Black and white, with jersey wrist; have double tipped fingers; an excellent quality.

100 Piece Dinner Set $12.50

BOUGHT TO SELL AT $20.00.

Very fine quality German china; decorated and gold stipled handles; light weight; two patterns to select from; set large enough to accommodate 12 persons; sale price actually less than present import cost.

Haviland Dinner Set $21.50

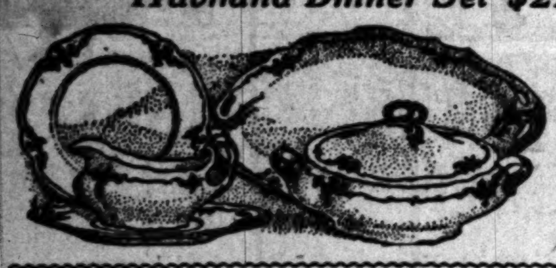

Bought to Sell at $38.00.

100-piece Haviland & Co.'s French Limoge china; two different patterns of decorations to select from; each with gold stipled handles.

Tuxedo Veiling 15c

Bought to Sell at 35c.

Popular colors in Tuxedo mesh; double and single thread; plain or dotted.

Ribbons at Yard 10c

Bought to Sell at 25c.

Fine all silk in all wanted colors; plain satin, taffeta and satin taffeta suitable for bows, trimming or fancy work.

Allover Lace, Yard 49c

Bought to Sell to $2.50.

An excellent assortment consisting of Point Venise, Cluny and antiques; also copies of Baby Irish black, white and ecru.

10 Per Cent. Discount in "Toyland and Dolldom"---10 Per Cent.

If you will just give it a moment's thought you can readily see WHY Hamburger's can sell "Toys and Dolls Cheaper" than most other stores pay. Our purchases of these goods for this season consisted of eleven solid carloads. Remember that our buyers purchase toys and dolls for several other large Southern California stores besides our own immense stocks. We buy only from the manufacturer, and we get them at the lowest prices for "Spot Cash," so you see why it is possible for Hamburger's to undersell any and all other local stores, even though they

Pad Their Already High Prices and Then Offer Them One-fourth or One-third Discount

We sell more toys and dolls wholesale than any other local store buys for retail trade. We every year display and sell more toys and dolls at retail than two local stores. Why? Because

"What Others Advertise We Sell for Less"

Don't forget that we have a "hospital," where all sick, crippled or broken dolls are made good as new. (Basement.)

Choice Down Comforters Each $5.00

BOUGHT TO SELL AT $6.50.

Are an extra fine quality covered with the highest grade sateen in a choice assortment of colorings; fancy stitched designs.

Manufacturer's Sample Curtains Each 39c

BOUGHT TO SELL TO $2.50 PAIR.

These curtains are 3½ yards long by 54 inches wide; fine brussels and Irish point designs.

Nottingham Lace Curtains at Pair $1.49

BOUGHT TO SELL TO $3.00.

Some are 50 inches wide, while others are 60 inches for extra wide windows; 3½ yards long; of double twisted thread; shaded patterns.

Hand Made Novelty Curtains. Pair $2.95

BOUGHT TO SELL TO $4.00.

Of the best French bobbinet lace; some finished with inserting and edging others trimmed with fine Cluny lace.

9x12 Scotch Axminster Rugs $21.75

BOUGHT TO SELL AT $27.50.

These rugs have two seams instead of three; a very choice assortment of the best patterns and most lasting colors.

Imported All Wool Fancy Suitings $1.00

BOUGHT TO SELL AT $2.00

600 yards only at just exactly half of what we have been selling them at; all the new colors in checks and broken plaid effects; in either serge or cloth weave; strictly pure wool and 44 inches wide.

50-Inch All Wool Chiffon Broadcloth $1.19

BOUGHT TO SELL AT $1.50

20 pieces Thursday only at this price; soft chiffon finish, lustrous face and twilled back; wanted shades of golden, tobacco brown, navy, green, tan, gray, lavender, old rose, reseda, wine red and also black; strictly pure wool.

38-Inch Fancy Wool Materials at 29c

BOUGHT TO SELL AT 65 CENTS

Our entire stock of this season's 65c fancy suitings on sale Thursday; 75 pieces in the lot, including every color and combination in the most wanted shades of brown, green, red, navy and gray in plaid, mixed effects and shadow checks; cloth, serge and panama weaves.

500 Yards 35c Fancy Silks at 19c

ON SALE 8 TO 10 THURSDAY.

The lot includes just 500 yards in different shades of navy, brown, green, red and black grounds with fancy Roman stripes in assorted patterns; close, firm weave silks that were bought to sell regularly at 75 cents.

$1.25 Satin Finish Irish Damask $1.00

Full 2 yards wide; warranted pure flax linen; extra heavy firm weave and the following patterns; snow drop, rose, corn flower, lily and shamrock.

Irish Linen Pattern Cloth at, Each $2.75

72x72 inches in size; nicely bleached; extra fine satin finished Irish linen; neat floral scroll designs.

Hand Embroidered Linen Pieces at 95c

The assortment includes dresser scarfs 18x54 inches in size; also linen squares inches in size; an excellent quality hemstitched and open work.

Hemstitched Satin Damask Set at $5.00

Best quality German damask with satin finish; full bleached and nicely hemstitched; size of cloth 8x10; napkins 17 inches square; snow drop and floral patterns.

Irish Linen Hemmed Napkins, Dozen, $2.00

Full bleached Irish all linen; 22x22 inches in size; nicely hemmed and made ready for use, choice assortment of floral patterns.

Hemmed Irish Linen Napkins, Dozen, $3.00

24x24 inches in size; full bleached and nicely hemmed; snow drop pattern.

Hamburger's Hamburger's Hamburger's Hamburger's Hamburger's (WHAT OTHERS ADVERTISE, WE SELL FOR LESS.) Hamburger's Hamburger's Hamburger's

WON FAME IN TWO FIELDS.

Death Claims Dr. Matthew Wilson Borland, Soldier and Physician—End of Strenuous Life.

Dr. Matthew W. Borland died at 7 o'clock last evening at his home, No. 186 West Twenty-fourth street, after a long and painful illness. His death was due to cancer. The funeral services will be held at 3:30 o'clock this afternoon at the chapel of W. H. Sutch, No. 641 South Figueroa street, and will be conducted by members of Stanton Post, G.A.R. A delegation of members of the Loyal Legion will attend. The remains will be sent to Chicago for interment.

Fame came to Dr. Borland both as an officer in the Union army during the war for the preservation of the Union and as a leading member of his chosen profession. He was a native of Otsego county, New York, but was reared in Illinois. When Ft. Sumpter was fired upon he was in Tennessee. He hurried back to Illinois and at the first call for volunteers he enlisted as a private in the Plainfield Light Artillery, reënlisting for the war after his three months' enlistment had expired. He was promoted through the various grades until he attained the rank of captain, and it was not until February, 1866, nearly a year after the surrender of Lee, that he was mustered out of the service.

He went to Chicago and took a course in the College of Pharmacy. Later he was graduated from the Bennett College of Medicine and after that took his degree at the Rush Medical College. He practiced his profession in Chicago and vicinity until 1901, when, his health failing, he made a tour of the Pacific Coast and finally established his home in Los Angeles. Here he joined the Loyal Legion and Stanton Post, G.A.R. Long before that he had attained the Templar rank in Masonry. The family consists of his widow, Mrs. Emily L. Borland, two sons and a daughter, Dr. L. C. Borland, Herbert A. Borland, and Mrs. Charles H. MacDowell, all of Chicago. Had he lived until December 18, he would have been 74 years of age.

PERSONAL.

Irving M. Reed of Chicago is visiting Dr. M. B. Cushman of this city.

Dr. J. W. Brooks and A. M. Watson, U.S.N., are registered at the Van Nuys.

Attorney D. M. Hammack has returned to the city from a business trip to St. Louis.

R. H. Austin, a mining man from Skidoo, Nev., is registered at the Hollenbeck.

G. W. Kretzinger, an attorney for the Monon route, is registered at the Alexandria from Chicago.

J. W. Gallagher, an oil man of Allentown, Pa., is in Los Angeles, staying at the Buena Vista.

C. R. Stewart and wife of San Francisco are at the Hollenbeck. Mr. Stewart is here on business.

George H. Froster, a ranchman of Capistrano, accompanied by his wife, is a guest at the Hollenbeck.

H. Fritsch, a prominent lace manufacturer of Glogau, Germany, and wife, are at the Lankershim.

J. N. Brittain, who is in business in San Francisco, and Mrs. Brittain are registered at the Lankershim.

Thomas Lowell, a member of the Belasco company left for San Francisco yesterday on a short business visit.

George D. Squires, an attorney of San Francisco, and a former newspaper man, is making a visit in this city.

Maurice Orsatti, vice-president of the International Bank, returned yesterday from a business visit to San Francisco.

H. C. Perry of Ogden, Utah, arrived here yesterday to care for his brother, D. H. Perry, who is ill at the Lankershim Hotel.

Charles A. Alford of Beaumont, Tex., has secured a position with the Los Angeles Railway Company in the auditing department.

S. F. Laughborough and wife of St. Louis are staying at the Hollenbeck. Mr. Laughborough is a well known carriage manufacturer.

Mr. and Mrs. F. P. McDonald of Tucson, Ariz., who are spending their honeymoon in California, registered at the Angelus yesterday.

Mrs. J. M. Knox, Mrs. A. R. Knox, and Miss Knox, New York City, arrived from Del Monte yesterday and are registered at the Lankershim.

J. Krause, a business man of Seattle, and his family, are spending a few days in Los Angeles. They are staying at the Westminster.

William H. Yunker, of the paymaster's department, U.S.N., attached to the United States Cruiser Pennsylvania, is registered at the Hollenbeck.

G. W. F. Swartzell and wife of Washington, D. C., arrived from San Francisco yesterday on a tour of the Coast. They are staying at the Hayward.

John Blackwood, manager of the Belasco Theater is enjoying a hunting trip through the reserves near Napa. He will spend several days in the north.

James W. Pope of Wheeling, W. Va., is staying at No. 212 South Grand avenue while in Los Angeles, looking over the oil fields. He will remain several months.

José Niclolau and N. P. Bellacasca, from Spain, who have been staying at the Westminster, left yesterday for San Diego. They are expected back in Los Angeles today.

M. F. Connolly of St. Louis has been the guest of James Mayers of Garvanza for several days. He is here to look into the realty situation, as well as to enjoy a winter's vacation.

Dr. and Mrs. R. L. Williams and Mrs. H. Haeke of Santa Barbara are in the city for a few days, having driven from Santa Barbara in Dr. Williams's automobile. They are registered at the Angelus.

M. H. Newmark and family have returned from a four months' trip abroad. During their absence, the party visited many places of interest in Germany, France, England, Scotland, Italy and Switzerland.

Charles C. Moore, a business man, and L. N. Breed, a retired capitalist, and their wives, compose a party of San Francisco people who are spending a few days in Los Angeles. They are staying at the Lankershim.

The Misses Grace and Ina Ford of No. 1311 South Hill street, returned home yesterday from an extended tour through the Eastern States. While away they visited Chicago, and the other cities of the Middle West. They were gone from home about three months.

Benjamin Gray, a well-known young business man of Los Angeles, left yesterday for an extended trip through the East. He will spend the holidays with his parents in St. Louis, returning to Los Angeles in the early spring by way of the north.

D. Benjamin of Kansas City, joint manager with Fred Harvey of the Harvey eating-house system of the Santa Fé Railroad, is here on a business trip. He is at the Alexandria. "There is nothing unusual in conditions this year, as far as our business is concerned," said Mr. Benjamin yesterday. "The volume of business seems to be about the same as at this time last year, and considering the financial depression in the East, is keeping up remarkably well."

HUMAN INTELLIGENCE SHOWN.

Horse That Can Spell, Count and Pick Out Pretty Women Now on Exhibition in This City.

Believers in the transmigration of souls would have secured apparent evidence of the theory last night at the residence of Mrs. Ezra T. Stimson, No. 825 West Adams street, where a reception was given in honor of King Pharaoh, a wonderfully intelligent horse, owned by Dr. Boyd of New York.

The affair was given by Mrs. Stimson, Mrs. Jaro Von Schmidt and Mrs. Stephen W. Dorsey, who represented the Society for the Prevention of Cruelty to Animals. A large audience gathered in the handsome stable to witness the remarkable intelligence of the educated horse. All the directors of the society were present, and Superintendent Zimmer aided in exhibiting the tricks of King Pharaoh.

The beautiful animal is 8 years old, and is crossed with Arabian blood. He exhibited human intelligence in counting numbers, spelling short words and in obeying the commands given him.

When told to pick out the most beautiful woman present, without hesitation the coquettish creature advanced to where a remarkably handsome lady was sitting, and essayed to kiss her, to the evident embarrassment of the recipient of his attentions.

When told to point out the homeliest man in the audience, he advanced toward Superintendent Zimmer, with a malicious smile apparently hovering about his mouth.

Dr. Boyd stated that the mother of Pharaoh had been killed because of her viciousness, and the colt had been reared as a household pet. In training him to count, spell, use the telephone and to perform many wonderful tricks, his master said only kindness was used. Pharaoh was exhibited at the homes of many wealthy New Yorkers, and is said to have behaved himself with great breeding.

The officers of the S.P.C.A. will later give an exhibition at the Woman's Club House, where King Pharaoh will do all of his numerous "stunts." Today he will be on exhibition at the Broadway Department Store.

LAST DAY OF CIRCUS.

In spite of the cool weather a good-sized crowd attended the performance of Gentry Bros. show last night. The dogs and ponies in particular pleased the children, and the short lecture given by Mrs. Tom Thumb entertained the audience. This is the last day, with a performance tonight.

CHAMBER OF COMMERCE.

At yesterday's meeting of the directors of the Chamber of Commerce, the Excursion Committee reported that 622 tickets were sold for last Saturday's harbor excursion. The following named were admitted to membership: J. F. Atkinson, William Dougherty, Martin S. Sandberg and C. F. Howland.

Speaker Joe Cannon was in a railroad wreck at Bismarck, Ill., yesterday, but escaped injury. Train No. 14 of the Chicago and Eastern Illinois Railroad ran into an open switch derailing two cars, in one of which Speaker Cannon was riding. None of the passengers or train men was injured.

SECRET OUT.

(Continued From First Page.)

when they had a little secret meeting and elected Mrs. M. E. Hamilton, president, and resolved not to tell a living soul about it—especially the few on the other side.

THAT SECRET.

Mrs. Hamilton was much annoyed when the secret got out.

"Why," she said, severely, "there must be a mistake about this. It was to be kept a secret for AT LEAST two weeks about my election. We didn't want ANYBODY to know it. This positively must not appear in the paper."

Mrs. Earl D. Gray, the new secretary, opened her eyes very wide in what is technically known as the "baby stare." "Why," she said, "where did you hear such things. Oh (stamping her very small foot) these reporters make me so a-n-g-r-y. Somebody has been telling the awfulest fibs."

At this point Mrs. Briggs, the retiring secretary and treasurer, slipped an arm about her successor's waist and gave her a gentle squeeze of warning.

"There, dear," she said, with a withering glance at the newspaper men, "what they say can't make the slightest difference in the world. The women's stock exchange shall be a success despite everything."

DIES IN COLORADO.

Walter A. Gardner, formerly employed in a sporting goods store in this city, died Tuesday at Bairdstrom, Colo., after a long illness. He was born in Providence, R. I., and was 29 years old. He leaves a widow and two children. The funeral service will be held this afternoon at the chapel of Bresee Bros., and burial will be in Evergreen Cemetery.

FOR NORWEGIAN CHURCH.

An entertainment to aid in lifting the debt on the Norwegian Lutheran Church will be held this evening at First and Hope streets.

Your Cha[nce]

$50 Now. So ... take it. ... crop off ... don't keep ... on all lots ... Dec. 1st, ...

McCARTHY

NEW ORANGE GROVE TRACT

Superb location. Low ... terms.

LOTS $50 UP

Free tickets at main office ... Broadway, Los Angeles.

Phones: Main 1300; ...

CLOSE MARGIN ...

Our Everlasting ...

TWO STORES

451 S. Broadway

Largest and Finest ... Furniture in the ...

Pease Bros. Furniture Co.